

CONTENTS:

On Water Supply with Special reference to that of Toronto.....	61
On some Practical Points connected with Milk Supply.....	62
What is Cleanliness?—Aseptic and Antiseptic "Methods".....	63
Typhoid Fever and our Inland Waters.....	64
On the Disposal of "Night Soil" in Cities and Towns.....	66
On Garbage Disposal—Suggestion.....	66
A page for Political Economists.....	67
Mr. Wynter Blyth, on the present position of Disinfection.....	68
How should girls be Educated &c.....	70
Precision in Physical Training &c.....	71
Obstacles to Sanitary Progress—"Voting" Money.....	72
Miscellaneous Notes and Extracts.....	73
Editorial Notes.....	77
Notes on Current Literature.....	80

All the Nutritious Constituents of Prime Beef

Are
preserved
in



**An invaluable food for all who need strong
nourishment in an easily-digested form.**

A Northern Winter Health Resort.

THE JACKSON SANATORIUM

(Formerly Jackson & Leffingwell).

DANSVILLE, LIVINGSTON CO., N. Y.

MANAGING PHYSICIANS:

James H. Jackson, M.D.

Kate J. Jackson, M.D.

Walter E. Gregory, M.D.

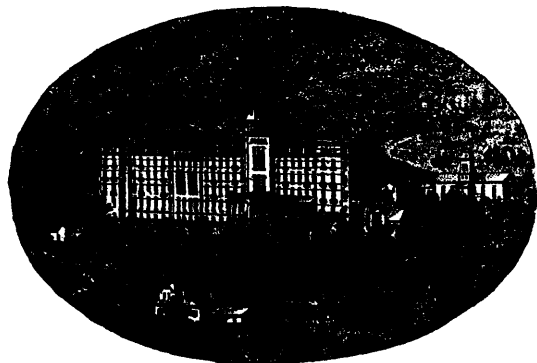

Has been in successful operation for thirty years, and is now the Leading Health institution in America. It is under the general care and management of regularly educated and experienced physicians.

Hillside location 1,200 feet above sea level, overlooking extended valley and up-land views of Genesee region, unsurpassed in healthfulness and beauty, and favored with EXCEPTIONALLY EQUABLE CLIMATE. Every facility for outdoor life for invalids.

Elegant main building of brick and iron construction, absolutely fire-proof. Thorough ventilation, steam heat, electric bells, safety elevator, telegraph and telephone. Perfect sewerage and drainage. Pure water in abundance from mild calcic springs, especially adapted for diseases of kidneys and bladder.

MASSAGE, ELECTRICITY, SWEDISH MOVEMENTS, inunctions and all forms of Baths, including Turkish, Mollere, Roman medical supervision. The comforts, good cheer and helpful influence of a well ordered Christian home, where every provision is made to meet the needs of those seeking health or rest.

On line of Delaware, Lackawanna & Western Railroad, direct from New York and Buffalo, without change of cars. OPEN ALL THE YEAR. AUTUMN AND WINTER MONTHS MOST FAVORABLE FOR TREATMENT. For descriptive circulars, testimonials, or information, write to either of the Managing Physicians, or J. ARTHUR JACKSON, Cor. Sec'y and Gen. Manager.