MIRAMICHI ADVANCE.

OBSERVE THE ADDRESS SLIP ON THE PAPER—ON IT INDICATES THE TIME TO WHICH THE SUBSCRIPTION IS PAID. PROMPT REMITTANCES ARE EXPECTED FROM THOSE WHO HAVE NOT ALREADY MADE THEM.

VOL. 10—No. 44. CHATHAM, NEW BRUNSWICK, SEPTEMBER 11, 1884. D G. SMITH, EDITOR & PROPRIETOR. TERMS—$1,50 a Year, in Advance

THE PAPER It on Trial and Advertising Agents for it and all other newspapers on the world can be made on the most favorable terms at the INTERNATIONAL NEWSPAPER AGENCY N. P. Hubbard, Prop., New Haven, Ct., U. S. A. Publisher of the Newspaper and Bank Directory of the World.

BUSINESS NOTICE.

The "MIRAMICHI ADVANCE" is published at Chatham, Miramichi, N. B., every THURSDAY morning in time for despatch by the earliest mails of that day.

It is sent to any address in Canada, the United States or Great Britain (Postage prepaid by the Publisher) at the following rates:—

One year, in advance, - - - - - $1.50.
After 6 months, - - - - - $2.00.

Advertisements are placed under classified headings.

Advertisements, other than yearly or by the season, are inserted at *five cents* per line nonpareil, (or sixty cents per inch) for 1st insertion, and *two cents* per line (or *twenty* cents per inch) for each continuation.

Yearly, or season, advertisements are taken at the rate of $6·75 an inch per year. The matter in space secured by the year, or season, may be changed under arrangement made therefor with the Publisher.

The "MIRAMICHI ADVANCE" having its large circulation distributed principally in the Counties of Kent Northumberland, Gloucester and Restigouche (New Brunswick), and in Bonaventure and Gaspe (Quebec), among communities engaged in Lumbering, Fishing and Agricultural pursuits, offers superior inducements to advertisers. Address

Editor "Miramichi Advance," Chatham N. B.

General Business.

PARIS GREEN

Just Received:

PURE PARIS GREEN

SURE DEATH

TO THE

POTATO BUGS.

For Sale Low.

G. STOTHART.

MIRAMICHI

LIVERY STABLE,

Castle Street, - - Newcastle

TEAMS FURNISHED FOR DRIVES, PARTIES, EXCURSIONS, FISHING TRIPS, ETC.

JOHN MORRISSY, - - - Proprietor.

TIN SHOP.

I have now opened the well known establishment formerly occupied by the late James Gray, and with the kind patronage of former friends, am prepared to execute all work in

TIN, SHEET-IRON, GAS-FITTING.

Granite Ware, Japaned Stamped and Plain.

TINWARE

always on hand, which I will sell low for cash.

PLOUGHS,

Also, a nice assortment of

Parlor and Cooking Stoves,

fitted with PATENT OVENS the inner shells of which draw out for cleaning purposes.

Those wishing to buy cheap would do well to give us a call.

☞ *Shop in rear of Custom House.* ☜

A. C. M'LEAN.

Chatham, July 22.

NOW ON HAND.

A LARGE AND WELL ASSORTED LINE OF

CANNED GOODS

—AND—

PRESERVED FRUITS,

—IN—

Tomatoes, Green Corn, Ripe Apples, Peaches, Dressed Peas and Beans, Gooseberries, Raspberries, Blueberries, Roast Beef, Roast Mutton, Soup & Bouilli, Pea Soup, Military Soup, Lobster, Mackerel, Hare, &c.

ALSO:—A COMPLETE STOCK OF

SHIPCHANDLERY

—AND—

NAVAL STORES.

GEORGE WATT.

400 M. SHAVED CEDAR

SHINGLES.

Will sell in Car Load Lots or small lots to suit Purchasers.

AT LOWEST PRICES

FOR CASH ONLY.

ROGER FLANAGAN.

Burdock BLOOD BITTERS.

WILL CURE OR RELIEVE.

BILIOUSNESS, DYSPEPSIA, INDIGESTION, JAUNDICE, ERYSIPELAS, SALT RHEUM, HEARTBURN, HEADACHE, DIZZINESS, DROPSY, FLUTTERING OF THE HEART, ACIDITY OF THE STOMACH, DRYNESS OF THE SKIN,

and every species of diseases arising from disordered LIVER, KIDNEYS, STOMACH, BOWELS OR BLOOD.

T. MILBURN & CO., Proprietors, Toronto.

COFFINS & CASKETS

The Subscriber has on hand at his shop, a superior assortment of

ROSEWOOD & WALNUT COFFINS,

COFFIN FINDINGS AND ROBES,

which he will supply at reasonable rates.

BADGES FOR PALL BEARERS also supplied.

WM. McLEAN, - Undertaker.

General Business.

HAMS. HAMS.

Smoked and Green.

400 PIECES HAM,

Green, Smoked or Canvassed.

FOR SALE LOW BY

C. M. BOSTWICK & CO., St. John.

ALBERT LIME

THE A. B. LIME AND CEMENT CO'Y

Are now prepared to furnish their

Best Quality Selected Lime

By the Car Load at all STATIONS on the ALBERT and INTERCOLONIAL RAILWAYS.

This Lime differs from all other Brands in the market—having peculiar cement qualities, which hardens it like stone, and makes it improvious to the action of water. It requires no cement to improve it, and is the CHEAPEST in the market for all purposes.

For Agricultural purposes it can be furnished by the car load in bulk, CHEAP, and is the best as well as the cheapest fertiliser known.

All orders should be addressed

THOMAS McHENRY, Manager A. B. Lime & Cement Company, Hillsboro, Albert County

G. A. BLAIR

has on hand, a superior assortment

READY - MADE CLOTHING,

—COMPRISING—

Men's, Youths' & Children's Suits, IN CLOTH, TWEED & VELVET

Which he is offering at prices suitable to the times.

COAL! COAL!!

ANY person requiring coal will please leave their orders with the Subscriber who is to receive a few

Consignments by Rail.

Early orders are necessary in order that they may be

satisfactorily filled.

T. F. GILLESPIE.

E. H. THOMPSON'S ART GALLERY

(Opposite Canada House, Chatham.)

Old Pictures Enlarged

—AND—

Finished in Oil, Water Colors or India Ink.

PHOTOGRAPHS

—AND—

FEROTYPES

taken and satisfaction guaranteed.

Picture Framing and Mounting at short notice.

NATIONAL POLICY.

ADVANCED DUTY ON PRINTS OF 7½ PER CENT.

Showing 380 pieces of Spring and Summer print and Cretonne and Satens imported before the advance came in force and thus 7½ per cent. saved These goods will be sold at very close prices, and are exceptionally good value:

Inspection Solicited.

Opening New Spring and Summer Goods.

Baldwin's 3, 4, and 5 ply colored fingerings
Shaded Berlin Wools.
Cardinal Wool Java Canvass.
20 in. Grey Star Linen.
White Marseilles Toilet Covers.
Black and Colored Filoselle.
Coloured Tubular Braid.
Undressed 6 button colored Kid Gloves.
Needles, Betweens, Cottons Darners, Wool arners, Tapered Knitting, etc. etc.

W. S. LOGGIE.

D. T. JOHNSTONE.

Chatham Livery Stables.

Regular Coaches to trains leaving and arriving at CHATHAM RAILWAY STATION.

Office and Stables - - - - Water Street, Chatham

JUST RECEIVED

NEW STIFF AND SOFT

HATS

—IN—

Felt and Fur,—Leading Styles.

MEN'S BOYS' & YOUTHS'

READY-MADE CLOTHING

White and Regatta

SHIRTS.

A FRESH STOCK OF

TTTT EEEE A A A A T E E AAAA T EEEE A A

PER S. S. DURHAM CITY.

☞ All at Bottom Prices. ☜

WHOLESALE AND RETAIL

I. HARRIS & SON,

WATER STREET, - CHATHAM, N. B.

William J. Woods,

SACKVILLE, N. B.

WHOLESALE AND RETAIL

DEALER IN

Marbelised Slate Mantels and Register Grates, plain, stamped and Japaned Tin-Wares, Kitchen Furnishings, House Furnishings, Hardware, etc. Orders solicited.

June 21st, 1884.

DUNLAP, McDONALD & CO.,

Merchant Tailors, AMHERST, N. S.

Customers' measures taken and suits or single garments sent to any part of the country.

Hotels.

Canada House,

Corner Water and St. John Streets,

CHATHAM.

LARGEST HOTEL IN CHATHAM.

Every attention paid to

THE COMFORT OF GUESTS.

Located in the business centre of the town. Stabling and Stable Attendance first rate.

WM. JOHNSTON, PROPRIETOR.

WAVERLEY HOTEL.

NEWCASTLE, - - - - - - - - - - MIRAMICHI, N B

THIS HOUSE has lately been refurnished, and every possible arrangement made to ensure the comfort of travelers

THE LIVERY STABLES, WITH GOOD OUTFIT ON THE PREMISES.

ALEX. STEWART, Proprietor

Late of Waverly House, St. John.)

Metropolitan Hotel,

[Adjoining Bank of Montreal,]

WELLINGTON STREET, CHATHAM, N. B.

J. F. JARDINE, PROPRIETOR.

First Class ROOMS and Table

Anglers and portsmen

are provided on the premises with ice and all other necessary facilities for the care and shipment of fish and game.

In addition to teams for carrying the

Mails and Express

matter between the Railway and town offices,

the "Metropolitan" Turnout

is always on hand on the arrival of trains for conveying passengers wherever they may desire to go.

A NEW BUILDING

practically designed after consultation with LEADING COMMERCIAL TRAVELLERS has

FIVE SAMPLE ROOMS

calculated to meet the requirements fo all classes of business.

The location, grounds, general appearance and style of management of the "Metropolitan" are such as to invite and retain the patronage of all travellers.

J. F. JARDINE

General Business.

JOHN McLAGGAN IMPORTER

—AND—

WHOLESALE DEALER

—IN—

Flour, Cornmeal, Provisions AND General Groceries.

IN STORE.

50 Half chests Tea,
50 caddies do.,

DIRECT IMPORTANT

75 Boxes and Caddies

Black and Bright Tobacco

100 Bbls. Sugar.

GRANULATED & YELLOW

150 Boxes Soap,

100 Bushels

White Beans,

MOLASSES, in Puncheons, Tierces & Bbls.

Plate and Extra Mess Beef.

Heavy Mess Pork

Pressed Hay.

CHOICE BRANDS OF

Flour, Cornmeal & Oatmeal,

at Wholesale Rates.

AT THE

FISH WAREHOUSE

ON THE

Public Wharf, Newcastle,

REMOVAL.

THE SUBSCRIBER begs to tender his thanks to the public of Miramichi who have so liberally patronised his business at his late stand and to inform them that he has removed to his new premises on Water Street, next door to the store of J. B. Snowball, Esq., where he will be glad to welcome all old customers and to make the acquaintance of new ones. He has on hand a most complete new stock of

All Kinds of Cloths,

from which selections may be made for

Suits or Single Garments,

inspection of which is respectfully invited.

F. O. PETTERSON.

Brokerage, etc.

W. & R. Brodie,

GENERAL Commission Merchants AND DEALERS IN FLOUR, PRODUCE AND PROVISIONS

No. 16, ARTHUR STREET, Next the Bank of Montreal QUEBEC.

Medical.

Dr. J. S. Benson,

RESIDENCE:

Duke Street, - Chatham.

JOHN M'CURDY, M. D.,

PHYSICIAN AND SURGEON,

RESIDENCE:—That occupied by Late Dr. Thomson,

Wellington St., - - Chatham, N. B.

IF YOU WANT TO BUY

GOOD, FRESH & RELIABLE

DRUGS

—AND—

PATENT MEDICINES

of all kinds, go to the

Newcastle Drug Store.

DRUGS sold at the lowest possible figure, and PATENT MEDECINES at their regular prices.

Flower Pots, Sponges, Toilet Articles and Fancy Soaps

—ALWAYS IN STOCK.—

E. LEE TREET, Proprietor.

JUST RECEIVED.

10 BARRELS

Malaga Grapes,

1 CAR LOAD

CHOICE WINTER APPLES,

1 MIXED CAR

CANADIAN APPLES

ONIONS,

CHEESE,

ETC. ETC.

BOTTOM PRICES.

D CHESMAN

LONDON HOUSE

CHATHAM, N. B.

THE SUBSCRIBER will sell off the balance of his Stock of FANCY GOODS at greatly reduced prices.

ALSO ON HAND

A Good Assortment of Groceries.

IN STORE:

FLOUR, OATMEAL, TEA, SUGAR, MOLASSES, SOAP, ONIONS, TOBACCO,

Lowest WHOLESALE and RETAIL Prices; also

20 TUBS GOOD BUTTER
18 " " LARD.

R. HOCKEN.

R. FLANAGAN,

ST. JOHN STREET, CHATHAM.

WHOLESALE AND RETAIL

DEALER IN

Dry Goods, Groceries and Provisions, Hardware, Hats, Caps, Ready-Made Clothing.

Customers will find our Stock complete, comprising many articles, it is impossible here to enumerate and all sold at moderate prices.

Tea! T Tea!!

On Hand and to arrive from London

100 HALF CHESTS TEA.

E. A. STRANG, - Chatham.

A PRIZE Send six cents for postage and receive free, a costly box of goods which will help you to more money right away than anything else in this world. All, of either sex, succeed from first hour. The broad road to fortune opens before the workers, absolutely sure. At once address, TRUE & Co., Portland, Maine.

JAMAICA!

IN STORE

VERY FINE OLD

RUM!

IN PUNCHEONS AND QUARTERS,

CROP OF 1880.

PERSONALLY SELECTED IN JAMAICA BY OUR MR. T. W. BELL.

Can be shipped to order from St. John or Halifax, in Bond or Duty Paid.

T. WILLIAM BELL & Co.

ST. JOHN, Apl. 3rd. 84.

500 BARRELS

Extra Quality, Wood Burnt

CORK LIME.

FOR SALE LOW.

GEO. WATT.

CHATHAM, April 2, '84.

JOB PRINTING

NEATLY DONE AT THIS OFFICE.

PARSONS' PURGATIVE PILLS MAKE NEW RICH BLOOD

And will completely change the blood in the entire system in three months. Any person who will take 1 Pill each night from 1 to 12 weeks, may be restored to sound health, if such a thing be possible. For Female Complaints these Pills have no equal. Physicians use them for the cure of LIVER and KIDNEY diseases. Sold everywhere, or sent by mail for 25c. in stamps. Circulars free. I. S. JOHNSON & CO., Boston, Mass.

DIPHTHERIA

Croup, Asthma, Bronchitis, Neuralgia, Rheumatism. JOHNSON'S ANODYNE LINIMENT (*for Internal and External Use*) will instantaneously relieve these terrible diseases, and will positively cure nine cases out of ten. Information that will save many lives sent free by mail. Don't delay a moment. Prevention is better than cure.

JOHNSON'S ANODYNE LINIMENT CURES Influenza, Bleeding at the Lungs, Hoarseness, Hacking Cough, Whooping Cough, Chronic Diarrhœa, Dysentery, Cholera Morbus, Kidney Troubles, and Diseases of the Spine. Sold everywhere. Circulars free. I. S. JOHNSON & CO., Boston, Mass.

MAKE HENS LAY

It is a well-known fact that most of the Horses and Cattle Powder sold in this country is worthless; that Sheridan's Condition Powder is absolutely pure and very valuable. Nothing on Earth will make hens lay like Sheridan's Condition Powder. Dose, one teaspoonful to each pint of food. It will also positively prevent and cure

CHICKEN CHOLERA,

Hog Cholera, &c. Sold everywhere, or sent by mail for 25c. in stamps. Furnished in large cans, price $1.00; by mail, $1.20. Circulars free. I. S. JOHNSON & CO., Boston, Mass.

CHATHAM RAILWAY.

SUMMER 1884.

ON and after MONDAY, JUNE 2ND., Trains will run on this Railway, in connection with the Intercolonial Railway, daily, (Sunday nights excepted) as follows:—

GOING NORTH.

LOCAL TIME TABLE.	EXPRESS.	ACCOM'DATION.	THROUGH TIME TABLE	EXPRESS.	ACCOM'DATION.
Leave Chatham,	3.35 a. m.,	1.25 p. m.	Leave Chatham,	3.35 a. m.	1.25 p. m.
Arrive Chatham Junc,	4.05 "	1.55 "	Arrive Bathurst,	5.59 "	4.35 "
Leave "	4.15 "	2.10 "	" Campbellton,	8.05 "	8.10 "
Arrive Chatham,	4.45 "	2.40 "	" Point Levi,	8.00 p. m.	

GOING SOUTH.

LOCAL TIME TABLE.	EXPRESS.	ACCOM'DATION	THROUGH TIME TABLE.	EXPRESS	ACCOM'DATION
Chatham, Leave,	10.40 p. m.	11.30 a. m.	Leave Chatham,	10.40 p. m.	11.30 a. m
Chatham Junc'n, Arrive,	11.10 "	12 00 m.	Arrive Moncton,	1.40 a. m.	2.40 p. m
" " Leave,	11.20 "	12.20 p. m.	" St. John,	5.30 "	6.45 p. m.
Chatham, Arrive,	11.50 "	12.50 "	" Halifax,	9.20 "	

TRAINS BETWEEN CHATHAM & NEWCASTLE.

LEAVE CHATHAM.	ARRIVE NEWCASTLE.
3.35 a. m., connecting with regular express for north.	4.22 a. m.
1.25 p. m " " accommodation for north	2.12 p. m.

LEAVE NEWCASTLE	ARRIVE CHATHAM
11.55 a.m. by regular accommodation for south	12.50 p. m
11.05 p.m. " " express	11.50 p. m.

Trains leave Chatham on Saturday night to connect with Express going South, which runs through to St. John, and Halifax and with the Express going North, which runs to destination.

Connections are made with all passenger Trains both DAY and NIGHT on the Intercolonial.

☞ *Pullman Sleeping Cars run through to St. John on Mondays, Wednesdays and Fridays, and to Halifax on Tuesdays, Thursdays and Saturdays, and from St. John, Tuesdays, Thursdays and Saturdays, and from Halifax, Mondays, Wednesdays and Fridays.*

The above Table is made up on I. C. Railway standard time, which is 75th meridian time.

All the local Trains stop at Nelson Station, both going and returning.

All freight for transportation over this road, if above Fourth (4th) Class, will be taken delivery of at the Union Wharf, Chatham, and forwarded free of Truckage, Custom House Entry or other charges.

Special attention given to Shipments of Fish.

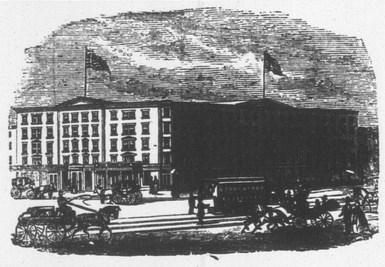

EARLE'S HOTEL, - - NEW YORK.

CORNER OF CENTRE AND CANAL STREETS.

THE favorite Hotel of Maritime visitors to New York] Convenient to the principal lines of City travel and the main Steamship lines communicating with points north and south.

It is one of the best Hotels in the City for visitors who wish to combine business with pleasure, as, while it is convenient to the centres of wholesale and Maratime trade, the principal places of amusement can also be reached in a few minutes by the different facilities for quick travel almost at the door, April 5, 1883.

NEW GOODS

—AT—

J. B. SNOWBALL'S.

Just received per late Steamers from the Manufacturers

New Ulster Cloths

For Gents Ladies and Children:

Boys' Woollen Knickerbocker Hose,

Very Heavy.

A very large stock of

German and Canadian Clouds and promenade Scarfs.

Ladies' Berlin Wool Shawls,
Ladies Berlin Wool Jackets,
Ladies' and Children's Wool Scarfs

Irish Frieze,

For Heavy Overcoats.

Irish and Scotch Tweeds,

Newest Styles.

Moscow Homespun, Costume Cloths,
Wool Serges, French Cashmeres, French Merinoes,
Black Scicillians, Black Grecian Cords,
Colored Cloth Debeges,

100 pairs Best White

ENGLISH BLANKETS,

50 pairs Best Twilled

Canadian White Blankets

A few pairs of Super Extra BATH BLANKETS, at reduced price

ALL CHEAP FOR CASH!

Notice to Mill Owners

THE Subscriber is prepared to furnish his PATENT LOG CARRIAGE SHIFTING MACHINE, to any parties requiring the same, or supply drawings, etc., to enable parties to manufacture it for themselves.

The above is in use in several Mills on this River, and perfect satisfaction is guaranteed.

Full information given by application to the Subriber.

ROBERT McGUIRE.

JUNE 11TH, 1884.

P.E.I. MESS PORK,

Choice Selected Quality.

JER'H. HARRISON & Co.,

6-7 North Market Wharf.

Miramichi Advance.

CHATHAM. - - SEPTEMBER 11, 1884.

Suspicion.

'Twas in the garden chatting
Amid the mignonette—
She with her snowy tatting,
I with my cigarette.
I still can see her fingers
Flit softly in and out;
With the rapture memory lingers
To view her lips a-pout.

A happy sunbeam glancing
Upon a wayward curl
Set every pulse to dancing
And turned my brain a whirl:
And when she looked up shyly
I could not help, you see,
But stoop and sign her slyly
Behind the apple-tree.

Strange that some mote forever
Should mar the rays of bliss!
Though conscious I had never
Yet won so sweet a kiss,
Alas! the act of plunder
So gracefully she bore,
I could not choose but wonder
Had she been kissed before.

—*The Century.*

Respect Age.

Age should always command respect, in the case of Dr. Fowler's Extract of Wild Strawberry it certainly does, for 25 years that has been the standard remedy Dysentery, Diarrhœa, Colic and all Bowel Complaints.

Brief Essay on Cheese Making.

Mrs. J. A. Smith, of Cedarburg, Wis., sent the following to compete for the special prize at the meeting of the Dairymen's Convention at Lake Mills last winter. It contains less than 200 words, yet it well describes the method of a successful cheese-maker.

Set at eighty degrees. Use rennet enough to coagulate the milk in thirty minutes. When firm and will break over the finger squarely, cut twice and let stand ten minutes. Cut fine as peas, and let stand ten minutes. Apply heat gradually, stirring gently till the heat stands at ninety degrees. Draw half the whey and heat to ninety-eight degrees, and keep at that point till the curd becomes firm and will squeak in your teeth. Draw rest of whey leaving enough to float curd. Cool to ninety degrees and stir while cooling. Draw all whey and let stand and drain till acid begins to develop. Salt two and one-half pounds to one hundred pounds of curd, when curd will spin an inch by hot iron test. Put to press when lowered to seventy-five degrees. Put on power gradually, that the whey may escape readily. When pressed two hours, dress up. Press twenty-four hours. Then put upon the shelves. Grease thoroughly, and turn and polish with hand every day until cured. Curing room should be clean, light and well-ventilated, and kept at a temperature of seventy degrees.

A Sad Neglect.

Neglecting a constipated condition of the bowels is sure to bring ill health and great suffering. Burdock Blood Bitters regulate the bowels in a natural manner, purifying the blood and promote a healthy action of the stomach, liver, kidneys and Bowels.

Loss and Gain.

CHAPTER I.

"I was taken sick a year ago
With bilious fever."

"My doctor pronounced me cured, but I get sick again, with terrible pains in my back and sides, and I got so bad I
Could not move!
I shrunk!

From 228 lbs. to 120! I had been doctoring for my liver, but it did me no good. I did not expect to live more than three months. I began to use Hop Bitters. Directly my appetite returned, my pains left me, my entire system seemed renewed as if by magic, and after using several bottles I am not only as sound as a sovereign but weigh more than I did before. To Hop Bitters I owe my life."

Dublin, June 6, '81. R. FITZPATRICK.

HOW TO GET SICK.—Expose yourself day and night; eat too much without exercise; work too hard without rest; doctor all the time; take all the vile nostrums advertised, and then you will want to know *how to get well*, which is answered in three words—Take Hop Bitters!

"For They are Jolly Good Fellows."

An official enquiry into the liquor traffic in Switzerland has been induced by petitions sent up from various cantons for legislation against such traffic. The petitions give statistics which show that the consumption of alcohol in Switzerland is greater per head than in any other country in Europe; also that the use of brandy among the Swiss is increasing, and that parallel with this there is an increase of mental diseases and of misery and want. In spite of all this, the council refuses to recommend retrictive legislation. It states that the sales of liquor in Switzerland represent an annual return of 150,000,000. In one clause of its report, headed "The Advantages of Spirituous Drinks," the council is outspoken in defence of social drinking. Among the extraordinary statements it says: "The practice of social drinking of spirituous liquors brings a cheerful temper into society, effaces the traces of daily labor, opens the heart to other impressions, and is intimately associated with the development of public life. The public house fosters intellectual ambition, and is a remedy against misantrophy, egotism, vanity, narrowness of ideas and extravagances of imagination."

Scott's Emulsion of Pure Cod Liver Oil, with Hypophosphites, Palatable as Milk, and Borne by Delicate Stomachs.

Dr. J. W. COMPTON, of Evansville, Ind., says: I have prescribed Scott's Emulsion largely. I find it very palatable and borne well by delicate stomachs, even children take it readily, and it is very useful as a cough remedy."

The Greeley Expedition.

An army official, who has recently read portions of the diaries of the Greeley party, says that they reveal a more serious condition of affairs than the survivors will admit. It seems that from the beginning of the expedition there were disputes between members of the party. These led to a division which existed at the time of the rescue. When found there were two parties, one in charge of Sergt. Long, the other in charge of Sergt. Brainard, and they were living as separately as two tribes. Lieut. Greeley, while an invalid, and during the last few months of his Arctic life, was in the party headed by Brainard who cared for him daily. The diaries show that stealing rations was a common practice. One says that Dr. Pavy stole them whenever opportunity afforded, and that he sometimes took such as were apportioned to indisposed members of the party. At other times, when the men were sent to shoot birds and were successful, the diaries show that not all the birds were taken to camp, but some were concealed in the snow for the future use of the hunters. No mention is made of cannibalism in the portions of the diaries that have been read, and the officer who has seen them refuses to say whether or not any other member of the party than Private Henry is reported to have been shot.

GENERAL NOTES AND NEWS.

Runaway horses generally leave some trace behind.

Two many glasses may make a tumbler of a man.

Wine loosens a man's tongue; marriage loosens a woman's.

Lord Charles Beresford has gone to Egypt with Lord Wolseley.

Mr. Grant Duff has been appointed British Ambassador to Berlin.

The British squadron in the Mediterranean will proceed to Alexandria.

There is no one article in the line of medicines that gives so large a return for the money as a good porous strengthening plaster, such as Carter's Smart Weed and Belladonna Backache Plasters.

It is proposed to lay a submarine cable from Brisbane to San Francisco *via* the Hawaiian Islands.

All the cotton mills in the vicinity of Petersburg, Va., have shut down, and the operatives are starving.

A gentleman in a neighboring town who had suffered two years with chronic diarrhœa and was so reduced that he could not walk, was cured and restored to sound health by *Johnson's Anodyne Liniment*, This Liniment is worth its weight in gold.

It is a difficult thing for a dog without a tail to show his master how much he thinks of him.

Half a loaf is, no doubt, better than none, but a newspaper man never gets a chance to loaf at all.

Pain from indigestion, dyspepsia, and too hearty eating is relieved at once by taking one of Carter's Little Liver Pills immediately after dinner. Don't forget this.

Franklin, who made a "morality" of every sentiment, in one of his essays, says, "Disorder breakfasts with Plenty, dines with Poverty, supe with Misery, and sleeps with Death."

The Duke of Marlborough has sold his famous Raphael to the British Government for £70,000.

When the Lick telescope is completed with its 36-inch object glass, California will have the largest telescope in the world.

Oatmeal porridge is said to be at its best when nine days old. Storing it in a close-jar for that length of time softens the fibrous material and sweetens it.

Puns are the brickbats which the giant Fun hurls at the tomcats of despondency which infest the woodsheds of mundane existence.

A young gentleman wishes to know which is proper to say on leaving a young lady friend after a late call—good night, or good evening? Never tell a lie, young man, say good morning.

A Cure for Cholera Morbus.

A positive cure for this dangerous complaint, and for all acute or chronic forms of Bowel Complaint incident to Summer and Fall, is found in Dr. Fowler's Extract of Wild Strawberry; to be procured from any druggist.

AN EPITAPH.

'At rest beneath this church-yard stone
Lies stingy Jimmy Wyatt;
He died one morning just at ten,
And saved a dinner by it.'

'Johnny, take this note down to Mrs. Holman.' What's it about, mother?' 'Oh, nothing; only to let her know her friends are going to surprise her on the evening of July 3rd, so she can get ready for it.'

The blighting effects of impure blood are sad to behold in those we meet day by day. This ought not and need not be so. *Parson's Purgative Pills* make new rich blood; taken one a night for twelve weeks will change the blood in the entire system.

An Ex-Alderman Tried It.

Ex-Alderman Tayler of Toronto, tried Hagyard's Yellow Oil for Rheumatism. It cured him after all other remedies had failed.

The hygiene congress recently held at the Hague denounced the modern system of education and declared competitive examinations injurious to the health of students.

At Bayonne, N. J., Edward S. Monroe of Farmersville, Ind., went on a fishing excursion to Prince's bay. He dipped his right hand in the water as the party were trolling, when two of his fingers were bitten off by a large shark. The man-eater showed fight, and was with difficulty driven off.

Every Spring

HOW AN AFFLICTING ANNUAL VISITOR WAS DRIVEN FROM A WEARY WOMAN.

Plain and simple mechanics are not liable to get out of order. Complicated watches, intended not only to keep the time of day, but to make the movements of the moon and stars, are certain to need frequent repairs. Husbands and fathers often fail to see that their wives and daughters are more delicately organized than themselves, requiring corresponding care when they are well and assistance when they are ill. Yet much better for woman's fine system is a trustworthy medicine, ready at all times for use, than a deal of tinkering by semi-educated local practitioners.

"Every spring," said the wife of a well known employee of the Grand Trunk Railway, Montreal, "I have been for some years past troubled with nervous debility and weakness. It was the burden which so many women are called upon to bear, although none the lighter for that.

"Advice and dosing, to be sure, I had in plenty; still, on each returning spring my sickness came as regularly as the buds and blossoms."

"You seem better now.'

"Oh yes; I consider myself almost or quite well, and it came about in thisway. A lady living on St. Catherine street this city, commended to my attention *Sulphur and Iron Bitters*. It gave me strength and life. My sister, living in Brockville, whose disease was nearly the same as mine, was equally benefitted by the same thing."

Sulphur and Iron Bitters prepared by climax Chemical Co. Montreal, is for sale by all druggists. Price 50 cents.