PIANOS, ORGANS, AND SEWING MACHINES.

HOME ENTERPRISE!

TO THE 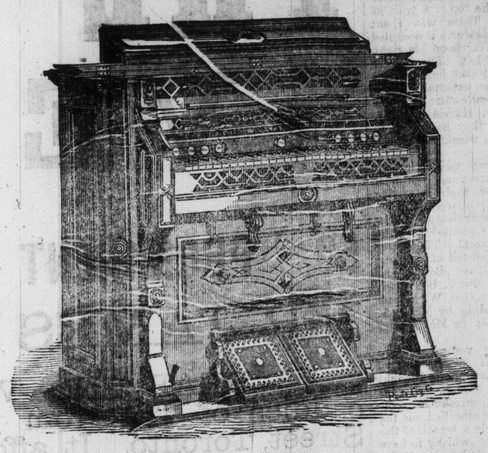 PUBLIC.

ALL PERSONS DESIRING TO PURCHASE A

PIANO, ORGAN, OR SEWING MACHINE,

Will find it to their advantage to call and see

ED. SMITH,

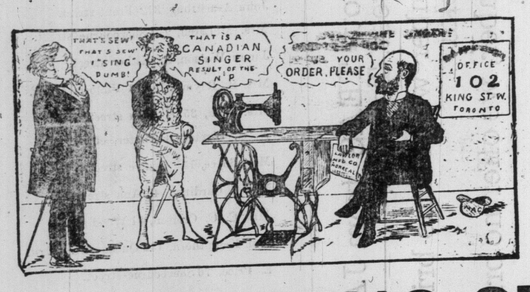

Who is prepared to furnish the above articles of the Best Make and Quality at prices and terms unequalled elsewhere in the city.

Organs Sold for from $90 and Upwards, at $5 per Month, Without Interest.

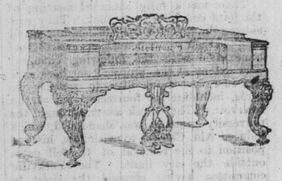

A Large Stock of SEWING MACHINES which will be sold at prices to suit the purchaser.

OFFICE AND STORE ROOM

102 KING STREET WEST, OPPOSITE ROYAL OPERA HOUSE

UNDERTAKERS

M. M'CABE & CO.
UNDERTAKERS,
333 QUEEN STREET WEST.
ORDERS ATTENDED TO NIGHT AND DAY.

M. NOLAN, 537 Queen street west. Funerals supplied in First-Class style at the Lowest Rates. The best Hearse in Toronto. Telephone communication with all parts of the City.

V. P. HUMPHREY,
UNDERTAKER,
399 Yonge St., Opp. Agnes St
Night calls promptly attended to.

W. H. STONE
Funeral Director.
FUNERALS FURNISHED
AT 6
219 YONGE STREET,
Corner of Shuter St.
N.B.—Special attention given to night orders where ice may be required.

J. YOUNG,
THE LEADING
UNDERTAKER,
246 347 YONGE STREET.
TELEPHONE COMUNICATION.

ARTIFICIAL LIMBS.

ARTIFICIAL LEG AND ARM CO.,
151 BAY ST., TORONTO.
All Legs made by me have the Improved Take-Up Joints, and the Wearer can always tighten the Joints with a small Screw Driver, thereby preventing the noise that has always been a great trouble to the Wearer of an Artificial Leg. Send for circular 246

STEAM DYIENG

ESTABLISHED 1869.
Ontario Steam Dye Works,
334 YONGE STREET, Opposite Gould, TORONTO
THOMAS SQUIRE, Prop.
The only house in Toronto which employs first-class PRACTICAL MEN to press Gentlemen's Clothes.

J. EYRES & SONS,
From Puller & Sons, Perth, Scotland
DYERS TO THE QUEEN.
STEAM DYE WORKS,
329 YONGE STREET, TORONTO, ONT.
Branch Leader Lane, off King street East
Silk and Woollen Dyers, Scourers, &c
Gents' clothing, kid gloves and feathers a specialty. Silks, velvets, damasks, repps, shawls, table covers and waterproofs, lustres. Mousses cleaned, dyed and pressed.
Toronto exhibition, 1879, awarded first extra prize for dyeing silks, etc. 1880, diploma—highest award possible. 246

DENTAL

WM. MYERS
Surgeon Dentist.
OFFICE AND RESIDENCE,
No. 77 King Street West.
Office open day and night. 246

PAINLESS DENTISTRY!
M. F. SMITH,
DENTIST, 266 Queen st. East
Artificial teeth, life-like in appearance, and perfect in eating and speaking; moderate fees. 246

FANCY GOODS.

SPECTACLES
EYE GLASSES.
C. POTTER, Optician,
31 KING STREET EAST, TORONTO,
Makes a specialty of giving an easy fit, so that they will not tire the eye. 30 years' experience. 246

CORSETS.

THE
CROMPTON CORSET!
EASY, GRACEFUL, DURABLE.
Beware of Imitations. See that Our Name Each Corset.
6
CROMPTON CORSET CO.,
TORONTO.

CARVING AND TURNING

CARL M. LARSEN,
Carver & Turner
13 Adelaide St. East,
MANUFACTURER OF
Organ Stop Knobs and Beads, Bungs, Wooden Balls, Button Molds and Handles of all descriptions, Enameled and Plain. 6
Novelties in wood, etc., of every description made to order

PLUMBING AND GASFITTING

J. N. O'NEIL,
PLUMBER, STEAM AND GAS FITTER,
109 CHURCH STREET.
All Orders Personally and Promptly Attended To. 246

INSURANCE

ANNOUNCEMENT.

THE ÆTNA LIFE Insurance Company hereby announces to the Public that the limit of $5,000 to which it has heretofore restricted its risk upon any one life, is now extended to

$15,000,

but only in the case of the very best lives, such as can successfully pass an extra careful medical examination and test.

Since this decision was made known through the Company's agents in Ontario, a few weeks since, several old policy-holders have availed themselves of the privilege of increasing their investments with the ÆTNA to the full amount allowed. Among the first of these were two first-class business men who have been members of its Mutual Department for twelve years past, and have thus had the best possible means of knowing the excellence and reliability of the Indemnity against Loss which this company affords.

One of the best methods of selecting a company in which to insure is to note how well satisfied those are who have had experience with it, as shown in the Annual Reports of the Insurance Superintendents. A certain small proportion of all insurance, in all companies, lapses during each year from inability, negligence, inability to pay, &c. In companies which are well-conducted and whose policy-holders value their privileges, very few will surrender their policies until death or maturity ends the contract.

In the following table, compiled from the Government Returns, the percentage of insurance which was surrendered to the companies, or which lapsed from non-payment of premiums, is shown. The figures opposite the Canadian and American companies relate to their entire business; opposite old country companies, to their Canadian business only:—

Lapses and Surrenders during 1880.

Name.	Per cent.	Name.	Per cent.
Ætna Life	4.74	Confederation	12.47
Canada	6.33	Briton, Edinburgh	15.01
Equitable	7.21	L. & Lancashire	15.61
Standard	7.73	Citizens, Montreal	17.75
Travellers	9.55	Sun, Montreal	20.13
Union Mutual	10.25	Toronto, Toronto	22.44
Ontario Mutual	12.07	Mutual, Hamilton	28.54
Star, of London	12.32	Average of all Companies	13.54

Excellent as this record is for 1880, it is to be hoped that all the companies will succeed in improving upon it in 1881. The table affords a means of discovering, at a glance, which companies are giving the highest satisfaction to those fortunate enough to be on their membership rolls.

Reader, if uninsured, but insurable, let no time be lost in getting a policy in *some* company. If you cannot get just what you need elsewhere, come and see the undersigned, or give your application to an Agent of the ÆTNA the first time you meet one.

WILLIAM H. ORR, Manager.

Office: Boustead's Block, Adelaide-street East, Toronto.

FINE ARTS.

FINE ART GOODS!

Water Color Drawings,

English and French Engravings,

TASTEFULLY FRAMED, MAKE VERY APPROPRIATE

HOLIDAY PRESENTS.

Make an early selection and give time for Framing. 36

H. J. MATTHEWS & BRO.,
93 Yonge Street,

HEINTZMAN & CO.

ESTABLISHED IN TORONTO, 1860.

MANUFACTURERS OF

Grand 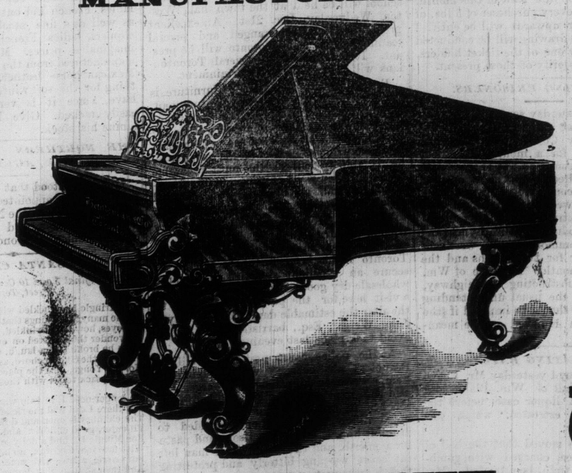 Square

AND UPRIGHT

PIANOS.

ALL THEIR PIANOS HAVE THE LATEST IMPROVEMENTS.

Special attention is requested to their Grand Pianos. Several improvements have been introduced, the most important being the Patent Bridge (patented 4th of March, 1881). They are the only Manufacturers of this Piano in Canada.

Have invariably carried off first prizes (during the past thirty years) at all Provincial, County and other Exhibitions in Canada and United States: also at Philadelphia, Sydney, N.S.W., Montreal and Toronto, when in competition with other pianos, and confidently assert that their pianos are the best value obtainable.

No Connection with any other firm in Toronto. Their Pianos can only be obtained at their Warerooms,

117 KING STREET WEST, next Rossin House

A Personal Inspection of our Instruments is Solicited