Don't Give Up Hope!

The World's Greatest Remedy for ALL

KIDNEY TROUBLES

Relieves Cases of Long Standing

Suffered For Years

J. E. Beauchamp, 139 Clarens St. Ottawa, writes:—"For a number of years I suffered with Kidney Trouble so bad at times as to prevent me from working. A friend advised me to try GIN PILLS, which I did. I found relief at once, and can do nothing but recommend them to everyone affected with the same trouble."

Our Guarantee

If GIN PILLS [illegible] you relief [illegible] you the purchase price. Fifty cents a box everywhere. For free sample write—

National Drug & Chemical Co. of Canada Limited, Toronto, Canada 421

Look for the Hall Mark

on a kitchen range, the same as you would on a piece of silver. It is the name Enterprise.

And the

ENTERPRISE MONARCH STEEL RANGE

is the best kitchen range we know how to make.

See the Enterprise dealer and write us today for our free illustrated booklet.

The Enterprise Foundry Co., Limited, Sackville, N. B.

Makers of the well-known lines of Enterprise Stoves, Ranges and Furnaces. 12

Sold by leading Dealers everywhere and in CAMPBELLTON BY A. H. ENGLISH.

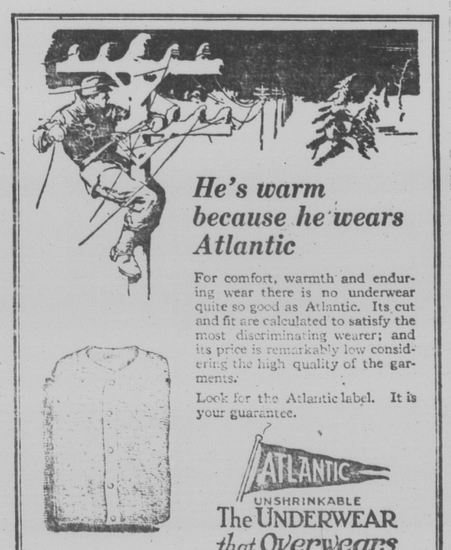

He's warm because he wears Atlantic

For comfort, warmth and enduring wear there is no underwear quite so good as Atlantic. Its cut and fit are calculated to satisfy the most discriminating wearer; and its price is remarkably low considering the high quality of the garments.

Look for the Atlantic label. It is your guarantee.

ATLANTIC UNSHRINKABLE The UNDERWEAR *that Overwears*

ATLANTIC UNDERWEAR, Limited - Moncton, N.B. 41

More than just materials

When you let us supply your building needs you get a great deal more than just so many feet of lumber—bundles of shingles—pounds of nails—or panels of Beaver Board. You get the benefit of our building material knowledge and experience in Service that helps you get the results you want at the right price. Service first in planning the work—more service in selecting proper materials—speedy service in delivering the goods.

You pay for the materials. The service pays for itself in the larger volume of business it brings through satisfied customers.

It will pay you to be one of them.

Come to us for Service

Hamilton & Collier

NEWSY ITEMS FROM NEARBY PLACES

Gathered by Graphic Correspondents—Contributions to this Column are Solicited from every District of the Bay Chaleur.

DALHOUSIE JUNCTION.

Mrs. Thurber of Millerton left on Tuesday's Limited for her home after spending the week-end here the guest of Mrs. Geo. Allen.

The Rev. Mr. McLeod of New Mills conducted the service in the church Sunday and also announced to the congregation the vacancy caused through the transfer of the Rev. J. H. McLean to Harvey.

The Restigouche Lumber Co., are gradually closing the mill for the season. There are still a few men working while the others are busy digging potatoes.

Mrs. Stephen Nickerson paid a flying trip to Moncton last week.

Mrs. Sterling Jardine of Newcastle is spending some time at the Junction while her husband is relieving the station agent.

Mrs. Hicks of Bathurst was the guest of her son Mr. R. L. Hicks over the week-end.

Mr. Murray of Amherst, N. S., was also a guest of Mr. and Mrs. R. L. Hicks.

PT. LA NIM.

A pleasant surprise party was rendered to Mrs. D. L. McCurdy at her home at Pt. La Nim on Friday the 21st inst., by a number of friends from Pt. la Nim the Junction and surrounding districts. Two rooms were occupied in dancing and an enjoyable time was spent by all.

Mr. Nap. Methot has returned to Moncton to resume his work in the railway shops there.

BROADLANDS, QUE.

Monday, October 17th was taken as a holiday in the school here.

Mrs. Fred Adams has gone on a trip down the coast.

Mrs. McLellan of New Richmond is visiting her daughter, Mrs. Billie Gregoire.

Mr. and Mrs. Billie Gregoire are receiving congratulations on the arrival of a bouncing baby boy on Oct. 10th.

Mr. Allan Dickson is spending a few days at his home here.

The roads are in terrible shape for joy-riding, however the young people do not seem to mind the mud.

Mrs. W. D. Babcock was in the neighborhood recently.

Rev. B. C. Salter has returned from his vacation, bringing his bride back with him. The young people are being wished much success and happiness.

Mr. Wallace Firlotte is spending a few weeks at [illegible] late.

[illegible] Hamilton is laid up with a sore [illegible]. Friends of his hope he will soon be able [illegible] in addition to the community.

[illegible] Platt spent Thursday evening [illegible] Weldon McKinley.

Mr. Alvin Downs was in town Thursday. Mr. Earle Macleod accompanied him [illegible] as Office Broadlands.

Miss Annie Macleod was in the [illegible] accompanied by her sister [illegible] been visiting in Toronto.

Miss Doris Hunter of Oak Bay Mills is visiting friends in Scharsville.

NOTICE TO CREDITORS OF FIRST MEETING WHERE ASSIGNMENT MADE.

The Bankruptcy Act.

In the Estate of Antoine Farrah (Authorized Assignor)

Notice is hereby given that Antoine Farrah of Kedgwick, Restigouche Co., in the province of New Brunswick, did on the twentieth day of October, 1921, make an authorized assignment to the undersigned.

Notice is furthur given that the first meeting of the creditors in the above estate will be held in the office of H. A. Carr Esq., Campbellton, N. B. on November 3rd., 1921 at 10.30 o'clock in the forenoon.

To entitle you to vote thereat, proof of your claim must be lodged with us prior thereof.

Proxies to be used at the meeting must be lodged with us prior thereof. And further notice that if you have any claims against the debtor for which you are entitled to rank, proof of such claim must be filed with us within thirty days from the date of this notice. For, from and after the expiration of the time fixed by Sub-section 8 of Section 37 of the said Act, we shall distribute the proceeds of the debtors estate among the parties entitled thereto, having regard only to the claims of which we shall then notice.

Dated at St. John, N. B., this twenty-second day of October, 1921.

THE CANADIAN CREDIT MEN'S TRUST ASSOCIATION, LIMITED. AUTHORIZED TRUSTEE.

Oct. 26-1 wk. St. John, N. B.

Shows His Standing.

Ethel—You can't judge a man by the way he dresses.

Mary—Oh, I don't know! I can tell a gentleman by his get-up in a crowded car!—Judge (New York).

NEW CARLISLE.

On Sunday the 9th at Hopetown, P. Q., there passed away after a lingering illness Miss Ada McGee, aged sixteen years. Deceased had been living at the home of Mr. J. O. Sherar for the past two years.

On January last she became very ill and was taken to the Hotel Dieu Hospital and was operated on for appendicitis after which she progressed wonderfully for about two or three months when she had a back set, returning to the hospital about the middle of August, there it was found she was suffering with tuberculosis of the bowels. Although all that loving care and nursing was done she gradually weakened until the end came. Deceased was of a loving unselfish disposition and made many friends who will not soon forget her kind and cheerful life.

The funeral took place Wednesday the 12th inst and was largely attended. Interment was in Hopetown cemetery, Rev. Hardly Wilmot of the Anglican Church officiated making special reference to the deceased as to her loving, christian disposition. Much sympathy is felt for the parents, Mr. and Mrs. McGee in their sad bereavement.

The War Memorial Aid Club of New Carlisle gratefully acknowledge a donation of $77.35 from the Great War Veterans Association, the above amount being half the proceeds of a Whist Drive and Dance held in the Parish Hall on Oct. 13th, 1921.

At a public meeting of citizens of New Carlisle held in the Town Hall in June, 1921, it was unanimously decided to erect a memorial to our brave boys who fought in the Great War.

During the war there was an organization here known as the "Girls' Khaki Club" whose object was to raise money to send field comforts to our boys. A meeting of the above club was called but we could not get enough members together to form a quorum to amend the constitution to suit our present object. A new club was then formed and called by a more suggestive name "The War Memorial Aid," whose members are pledged by the constitution to devote all money made by the club to the War Memorial Fund to purchase at the discretion of the War Memorial Committee of the County of Bonaventure a fitting war memorial.

The club held two tag days and a dance during the summer from which the sum of $130.00 (approximately) was realized.

We want more members and will be glad to welcome any ladies who are interested in our work and who wish to show in a material way that altho' the war is over, they have not forgotten those who sacrificed their lives for us in the Great War.

"If ye break faith, they will not sleep,
Tho' poppies grow in Flanders field."

EEL RIVER CROSSING.

A pretty wedding took place at the Charlo church on October 19th, when Miss Rosanna Boudreau was united in marriage to Mr. Jasper Allard. The bride wore a suit of navy blue with a [illegible] hat. Mr. and Mrs. Allard will reside at Eel River Cove.

Mr. and Mrs. Ferdinand Allard are receiving congratulations on the arrival of a baby girl at their home on October 13th.

Mr. and Mrs. Hints Ward of Flat Lands spent Sunday here the guests of Mr. Howard Sanborn.

DALHOUSIE.

Dalhousie, N. B., Oct. 26—Mrs. J. Hamilton has returned home after a visit of two weeks in Charlo.

Many people from this town went to Campbellton on Tuesday to attend the big Liberal Meeting that was addressed by the Hon. W. L. MacKenzie King and others.

Victor Williams has been appointed Fire Ranger.

Owing to lack of business, the Dalhousie Lumber Company have dispensed with the services of several members of the clerical staff.

The Rev. J. H. McLean, after a faithful ministry of about five years in this town and vicinity left on Wednesday morning for Harvey Station, his new parish. On Monday evening, in the Sunday School room of the Presbyterian Church, a farewell meeting of a social nature was held.

A terrific and alarming thunderstorm swept over the town early Wednesday morning, which played freaks with the telephone and electric light systems. No serious damage was done.

[illegible] met last week at the restaurant for the first time since the summer vacation. Plans were made by each organization for work to be done during the coming months. Sewing for the Shingwanke Home will be done till Xmas, after which date sewing will be done in preparatiin for the annual sale of work in the summer.

The concert rendered by the St. Andrew's Ladies' and mixed Quartette on Thursday in the Opera House was well received.

Murray McKay returned on Thursday from Toronto with his bride, formerly Miss J. Forbes, daughter of the Rev. J. M. and Mrs. Forbes. A sumptuous wedding dinner was awaiting Mr. and Mrs. McKay on their arrival by the noon train at the home of the groom's parents. Those present were: Mr. and Mrs. Murray McKay, Mr. and Mrs. A. McKay, Rev. R. J. and Mrs. Coleman, Mrs. A. Wallace, Miss Eva Barbarie, Miss Jean Jamieson and Mrs. B. McKay.

The bride received many useful and pretty gifts. Mr. and Mrs. McKay will reside in Mr. Clarence Little's house. Many friends join in extending to Mr. and Mrs. McKay best wishes for a happy married life.

Mr. Patterson, principal of the Campbellton Grammar School was a visitor to town on Saturday.

James Hamilton is busy in Charlo shipping potatoes to Montreal and other cities.

Miss J. Kelly of Stanley, who has been visiting her uncle, M. A. Kelly, of Campbellton, for a few weeks, spent the week-end here, with her sister, Miss G. Kelly.

The Rev. J. R. Miller of Pugwash, N. S., formerly of Matapedia, Que., preached in St. John's Presbyterian Church on Sunday, both morning and evening.

The following guests recently registered at the Queen Hotel: C. Anderson, Benjamin River; D. P. De la Purelle, Charlo; A. Culligan, Culligan's; Mr. and Mrs. J. H. Adams, Mr. and Mrs. R. D. Ferguson, Matapedia; A. J. McNair, New Mills; P. Loubert, J. E. Dion, B. J. Collier, F. J. MacCarlie, F. A. Patterson, F. Doucett, H. V. Ramsay, W. P. Burns, A. T. Morrison, Campbellton.

Feeble With Age?

A colloquialism that should be banished is "springing a joke." Most jokes of to-day do not spring; they are pushed and fall helpless a few feet away.—Chicago Journal of Commerce.

Lift off Corns!

Doesn't hurt a bit and Freezone costs only a few cents.

With your fingers! You can lift off any hard corn, soft corn, or corn between the toes, and the hard skin callous from bottom of feet.

A little bottle of Freezone costs only a few cents at any drug store. Apply a few drops upon the corn or callus. Instantly it stops hurting, then shortly you lift that bothersome corn or callus right off, and all without one bit of pain or soreness. Truly! It freezes!

CANADIAN WINS FISHERMAN'S RACE

Bluenose Easy Winner in First Two Races of Series Off Halifax.

Halifax, N. S. Oct. 24—Canada won the international fishermen's trophy today when Bluenose, Captain Angus Walters, led the American defender Elsie, Captain Marty Welch, across the finish line by over a mile in the second race of the series to decise the championship of the North Atlantic fishing fleets.

The Boston schooner Mayflower, barred from the contest by the trustees of the trophy on the ground that she did not come within the spirit or specifications of the deed of gift, created somewhat of a sensation when she appeared off the first mark and proceeded to try her luck with the legitimate contenders. The Boston schooner was out of luck, for in the moderate sea that was running she could not compete with the racers.

A ten knot breeze shifting from north to northwest, with indications of increasing slightly, sent the schooners Bluenose and Elsie along at a fast clip as they manoeuvred about back of the starting line awaiting the fifteen minute preparatory gun in their second race, Elsie had allsails set, while the Bluenose was minus her staysail.

TWO BATHS A WEEK NECESSARY FOR HEALTH

Everybody ought to bathe at least twice a week in order to be healthy. The Saturday night scrubbing is not enough. This went down in the United States Government book as an official rule advocated by the United States Bureau of Education, which has started a nationwide drive for healthier school children and teachers.

In addition to frequent bathing, the bureau declared the teeth should be brushed at least once a day; that children should sleep long hours with windows open, drink plenty of milk, but no coffee or tea, and that they should play out of doors every day.

Ingredients of highest quality only are used in

McCORMICK'S JERSEY CREAM SODA BISCUITS

PURITY FLOUR

More Bread and Better Bread

The basis of good and economical cookery

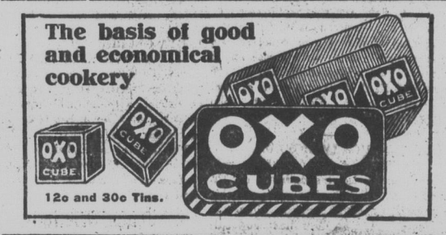

12c and 30c Tins.

You Need More Than A Laxative

To correct constipation, all organs of digestion and elimination should be helped. Try NR and see how much better you feel.

NR Today—Keeps the Doctor Away

To live and be healthy, your body mechanism must properly digest your food, extract all the nourishment from it and promptly throw off the waste that is left. This is accomplished by the processes of digestion, assimilation and elimination—the work of the stomach, liver, kidneys and bowels.

The failure of any of the vital organs to do its work properly affects the action of all the others. A forced bowel movement does not help constipation; it only relieves for a few hours the condition that constipation brings about.

Now if you are used to taking so-called laxative pills, oil, purges and the like, you know mighty well you've got to be taking them all the time. Moreover, if you stick to any one laxative, you've got to be increasing the dose all the time. That can do you a lot of harm.

Stop doping yourself with such things just long enough to give Nature's Remedy (NR Tablets) a trial, and let the results show the difference. NR Tablets are not mere bowel movers, their purpose is to correct the condition that induces constipation and give you real, genuine, lasting benefit: to improve your digestion and assimilation, give you a good hearty appetite, regulate your liver and bowels, tone up your system and give your poison-clogged body a good cleaning out.

Nature's Remedy (NR Tablets) is not harsh; it is mild, easy, pleasant in action; no griping or pain ever follows its use; but it is thorough and sure.

By its action on the digestive organs it promotes assimilation, which means extraction of full nourishment from your food, and thereby gives you new strength, energy, better blood, better appetite. By toning, not stirring up your lazy liver, NR sends bile into the intestines, improving intestinal digestion. Lastly, by gently encouraging more vigorous bowel and kidney action, NR drives poisonous impurities out of and cleans up your body.

Try Nature's Remedy (NR Tablets) and just see how much better you feel in every way. Get a 25c box today and take one each night for a week. You'll say you never felt better in your life. NR is sold, guaranteed and recommended by your druggist.

JAMES H. MOORES, Druggist.

NR TO-NIGHT—Tomorrow Alright Get a 25c Box

PROFESSIONAL

Peter H. Blyth
ARCHITECT.
P. O. Box 111 MacDonald Bldg.

DR. L. P. CONTURE
Specialist.
Eye, ear, nose and throat, from the New York Post Graduate Hospital.
OFFICE:—MacKenzie Building, Roseberry Street.
OFFICE HOURS:
Every Day:—9 A. M. to 9 P. M.

R. R. Beebee, R.P.E. N.B.
ARCHITECT & CIVIL ENGINEER.
Plans, Specifications, Estimates, Etc.
Lock Drawer 190 Phone 440
Campbellton, N. B.

VETERINARY SURGEON
Dr. J. Fergus Donnelly, Veterinary Surgeon, Graduate of Ontario, Veterinary College, 1907. Late Captain of the Royal Army Veterinary Corps, London, England.
Campbellton, N. B.
Office at H. P. Doyle's Livery Stable

DR. C. F. GILLIS,
CAMPBELLTON, N. B.
—DENTAL PARLORS—
Crown and Bridge Work a Specialty
All Work Guaranteed and Attended to Promptly.

DR. C. J. HALEY
DENTIST.
Dalhousie, N. B.

DR. W. H. COFFYN
EYE, EAR, NOSE AND THROAT SPECIALIST.
Office in G. G. McKenzie Building.
Office Hours:
Every Wednesday, 9.30 to 12 a.m.; 2.30 to 6 p.m.
Evenings by Appointment.

J. R. LACHANCE
LAND SURVEYOR
Queen Street,
Campbellton, N. B.
Phone 179.
Jan. 17-1-year.

TYPEWRITER SUPPLIES
PIANOS AND ORGANS,
PICTURE FRAMING
MONUMENTS UNDERTAKING, EMBALMING.

ED. F. GRAHAM
WATER ST. PHONE 50.

CAMPBELLTON COMMERCIAL COLLEGE, N. B.
WINTER TERM
COMMENCES
6TH SEPTEMBER, 1921
STENOGRAPHY, BOOK-KEEPING
COMMERCIAL LAW, Etc. Etc.
PUPLIC STENOGRAPHY Dept
Madame B. K. du GUAY,
Principal & Proprietor
P. O. BOX 3 TEL. No. 1455

MORTGAGEE'S SALE.

To the heirs at law of the late Andrew Esligar, late of the Parish of Colborne, in the County of Restigouche, deceased, and Ellen Esligar his wife, and to all whom it doth or may concern:

Take Notice that under and by virtue of a power of sale contained in a certain Indenture of Mortgage bearing date the 31st day of January, 1912, and made between the late Andrew Esligar, late of the Parish of Colborne, in the County of Restigouche, and Ellen Esligar his wife, of the first part, and Arthur W. Barbour of the same place, Accountant, Mortgagee, of the second part, which Indenture of Mortgage is duly registered in the office of the Registrar of Deeds in and for the County of Restigouche as Number 13828 on pages 161, 162, and 163 in Book "Ba" of the records of the said County of Restigouche, THERE WILL BE SOLD by PUBLIC AUCTION at the door in front of the Post Office in the Town of Campbellton, in the County of Restigouche, on Friday the 16th day of December, 1921, at the hour of ten minutes after two o'clock in the afternoon, all that certain piece or parcel of land and premises situate, lying and being in the Parish of Colborne, in the County of Restigouche, and bounded and described in said Indenture as follows: [illegible] the West one hundred feet in possession of the Prescott Lumber Company, on the West two hundred feet by lands owned by Rev. Joseph E. Lambert and on the South ninety feet by the King's Highway, containing one half acre more or less; together with the buildings thereon. [illegible] any [illegible] appertaining, default having been made in payment of the principal money and interest due under said Indenture.

Dated October [illegible] 1921.

ARCHIBALD GAUNT,
Assignee of the Mortgagee.

Oct. 14-3-mos.