TWO-MINUTE TROTTERS MEET; LOU DILLON'S EASY VICTORY

Major Delmar Was Defeated in Two Straight Heats.

Ordinary Time Made—Collegiate Institute Wins at Football.

Memphis, Tenn., Oct. 20.—What was expected to be one of the greatest harness horse contests in local history proved to be a very tame affair today when Lou Dillon gave Major Delmar a decisive beating in two straight heats in ordinary time. The two-minute trotters met in the second renewal of the Memphis gold cup. Ideal weather and track conditions prevailed, and 15,000 persons were in attendance when the two champions, driven by their owners, Messrs. Billings and Smathers, appeared on the track. Starter Newton gave the word "Go" at the first attempt and Lou Dillon immediately forged to the front and opened up a gap of three lengths, which advantage she held to the end, winning in an easy jog. In the second heat Major Delmar broke badly at the first eighth pole allowing his opponent to assume a lead of 20 lengths. Turning into the stretch Mr. Billings, realizing that he had the race at his mercy, pulled the mare up and won by 8 lengths. Each heat was trotted in 2:04¾. Today's stake feature, the Diamond handicap, a dash at 1½ miles, was won handily by Dr. Strong from the odds on favorite, Billy Buck. Hawthorne was a good third.

2:14 class, trot, purse $1,000—Right on Time, won in two straight heats.

Diamond handicap, $2,000, 2:11 trotters 1½ miles, one heat—Dr. Strong, 1.

Memphis gold cup, value $5,000, free for all trotters, amateur drivers to wagon—Lou Dillon (Mr. Billings), 1; Major Delmar (Mr. Smathers), 2. Two starters. Best time 2:04¾.

2:05 pace, purse $1,000—Dariel won in two straight heats.

2:30 trotting, purse $1,000—Axdelight won in two straight heats; Baraga, 2.

A BETTING FAKE.

London, Eng., Oct. 19. — Two men, Charles Leaf, 35, general dealer, and Thomas Smith, 38, commission agent, were charged, at Westminster, on warrants, with attempting to obtain money by fraud and false pretenses from George Davis, a bookmaker at Buckingham-gate.

The prosecutor said that in consequence of having been swindled by entries made on betting slips with sympathetic ink, he had some suspicion about a paper which the prisoner Leaf handed him. On it only appeared the words, "Is. to win Mixed Powder, 4:30," and the name Grey. The prisoner said that the horse named was in two races. A few minutes afterwards, thinking he could see the faint outline of other words appearing, the prosecutor hurried off to the local police station and submitted the slip to the police.

Detective Yard said he watched the gradual development of the paper, and a number of entries appeared, to all appearances in the same ink as the words "Mixed Powder." The paper finally read, "4s to win Miss Archer filly, 1.30—all on Hymenoeus at 2 o'clock—all on Grey Goblin." The signature Pope also appeared on the paper.

The prosecutor said that the prisoner Smith came to him at Buckingham-gate and said he had £4 18s to come, after deducting a bet which he then proposed to make. The prosecutor found that the claim against him referred to the graudulent betting paper of the day before, and gave him into custody, and Leaf was arrested later.

NOT KNOWN IN CANADA.

Coshocton, O., Oct. 20.—Through the efforts of the local racing association, J. W. Horton was arrested at Millersburg, Ohio, Saturday, and brought here and bound over to court for $400, for racing a "ringer" in last week's races here. His horse, Colonel Wood, that won first money in the 2:40 trot, is said to be McGregor, with a record of 2:15. Horton comes from Ontario, Canada, and denies the allegation. Neither horses nor men are known on the Canadian turf.

YESTERDAY'S TURF WINNERS

At Brighton Beach—Bad News (Finlay), 9 to 2 and 9 to 5; Wood Shade (J. Jones), Stroller (Connell), 5 to 1 and 2 to 1; Hermis (Redfern), 8 to 5 and 1 to 3; Bobadil (O'Neil), even and 2 to 1.

At Worth—I Know, 4 to 1; Elghon, 9 to 1; Glen Rice, 5 to 2; Schwallee, 11 to 2; Edna Riley, 5 to 2; Bummer, 3 to 5.

TURF TOPICS.

Jockey Charles Gray, who made his first appearance in the east this season, and who has created a favorable impression, will in all probability ride in Hungary next season. Gray is now considering an offer from Nicholas de Luckenbacler, for whom James Dyer trains, and who is one of the principal owners in Austro-Hungary.

The father of Jockey Cochran is negotiating with some foreign owners in relation to an engagement for him son to ride abroad next season. Cochran says a German nobleman offered a salary of $7,000, but that he wanted a salary of $10,000.

THE RING.

McGOVERN GOT DECISION.

Boston, Mass., Oct. 20.—"Terry" McGovern got the decision over "Jimmy" Briggs, of Chelsea, at the Criterion A. C. tonight in the 15th round.

ANOTHER FOR JOE GANS.

Philadelphia, Pa., Oct. 20.—"Joe" Gans, the lightweight champion, had the better of the six-round fight with "Eddie" Kennedy, of Pittsburg, at the Southern A. C. tonight.

CURLING.

PARKHILL ORGANIZES.

Parkhill, Ont., Oct. 20.—At the annual meeting of the Parkhill Curling Club held in the council chamber last night the following officers were elected: Hon. president, John Sherritt, M. P.; hon. vice-president, W. H. Taylor, M. P.; president, O. A. Griffith; secretary-treasurer, F. J. Hotchins. Committee of management—H. Ellis, O. A. Griffith, W. J. Mitchell. Skips—H. Ellis, D. N. McLeod, N. McDougall, W. J. Mitchell, O. Baird, O. A. Griffith, A. J. Gordon, R. J. Jackson. Representatives—Geo. Matheson, Sarnia; H. Ellis.

AYR HAS ORGANIZED.

The Ayr Curling Club has elected the following officers: President, James Cassie; vice-president, James G. Fair; secretary-treasurer, O. T. Falls; representative members, J. Goldie, G. A. Graham; patron and patroness, John A. and Mrs. Reid; committee of management, John Cochrane, W. D. Watson, jun., C. K. Morton.

DUNDAS IN LINE.

At the annual meeting of the Dundas Curling Club the following officers were elected: R. McKechnie and Mrs. R. McKechnie, patron and patroness; A. C. Caldwell, president; B. Racey, vice-president; J. W. Lawrason, secretary-treasurer; H. C. Clark, assistant secretary-treasurer; Rev. R. H. Gray, chaplain; Charles Collins, O. C. A. representative; Dr. T. A. Bertram, alternate representative.

BASEBALL.

BASEBALL PLAYERS DISSATISFIED.

It is reported that McGinnity, the New York National League pitcher, is dissatisfied with his treatment by Mr. Brush, and that other members of the club think they should have received more money. McGinnity was paid his salary, has had his share of the receipts from the post-season games, and ought to be satisfied. Baseball players have had too much glamor thrown around them. They are paid more money to do their work than they would earn in any other way, and they should not need extra inducements to make them try to win games. The fact that they have done well should not be taken into consideration after the season is over, unless it be to give them more pay the next year. If they can command more salary and are worth it, they generally get it.

CROWDS WERE LARGE.

The attendance figures at the Toronto baseball grounds for the past season, as furnished by Secretary-Treasurer T. G. Soole, to the Toronto Street Railway Company, show a slight increase over the 1902 total, though not by any means the gain that a champion team would warrant. The number of paid admissions at Diamond Park was 127,478. This is an increase of about 15,000 over last year, but does not indicate larger box office receipts. The raising of the price for the grand stand resulted in a falling off in the receipts from this source, more spectators going into the bleachers. As a result the gross receipts are about the same. The expenses this season were very much heavier than last, the salaries all round being largely increased.

FOOTBALL.

PROTEST TIGERS' PLAYERS.

Toronto, Oct. 21. — A meeting of the sub-committee of the Ontario Rugby Football Union was held on Monday afternoon, when a couple of protests were disposed of. The one from Parkhill, on the grounds that Stratford had played two men from Mitchell, was the cause of the match being played over again at St. Marys on Oct. 27. The dispute between Ingersoll and Petrolea was settled in the same way. This game will be played on Nov. 14.

Notice of a protest from the West End Pleasure Club of Hamilton was received. This club protests two of the Tiger players on the grounds of professionalism. Harvey, of the senior, and Veidenhammer, of the juniors, are the men protested. There was not sufficient evidence to deal with this case, and it will be dealt with at the next meeting of the committee.

WAS A FAST GAME.

One of this season's most interesting and exciting games of football took place last night between the Y. M. C. A. and the Collegiate Institute, resulting in a score of 2 to 1 in favor of the latter. For the first time the Collegiate had its full team out, and judging from the score, it must be a strong one. The game was called at 5 p.m. by Referee Bryant, and for some time the ball was kept in play near the center. The Collegiate's forward line, being strengthened by the presence of Govenlock, finally made a rush, and by a pretty shot, scored. Still the ball remained near the Y. M. C. A. goal, and Govenlock scored again. This, however, was not the last goal, for after half-time, and many exciting discussions on foul plays, the Y. M. C. A., by fast play, made a goal. Time after time discussions arose, but were both quickly and satisfactorily settled by the referee. The line-up was as follows: Collegiate—Tanny, goal; O'Grady, Downing, backs; Ryckman, Campbell, McLean, half-backs; Govenlock, Moffatt, Woods, Bowl, Coleman, forwards. Y. M. C. A.—Williams, goal; Grouse, Wiggins, backs; McLaren, Wickett (captain), Neales, half-backs; Hantey, Skinner, Carter, Daly, McWilliams, forwards.

SPORTS WILL BOOM IN SEVENTH

Committees Have Been Named to Take Charge of Various Departments—The Chairmen.

Committees to arrange for the sports during the winter season were appointed at a meeting of the Seventh Regiment Athletic Association held this week. It was decided to elect a chairman for each committee, and that the other members comprise a representative from each company. Three committtees were chosen, the chairmen being as follows: Whist, Corporal Sussex; hockey, Corporal Skelton; indoor baseball, Sergt.-Major Milligan.

In all these branches good progress has been made. Whist is played by the different members of the companies and a team has been entered in the city league.

It is the intention of the hockey committee to enter a team in the city league, and if material can be found the O. H. A. may also be a consideration.

Indoor baseball will be carried on very much on the same principles as last year, and a schedule will be arranged very soon.

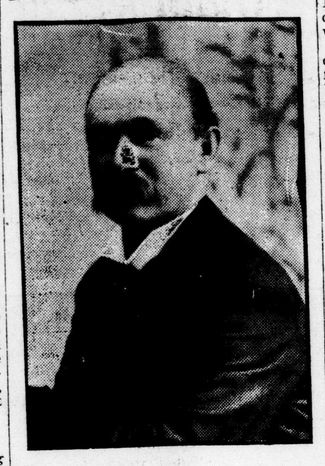

Photo by Frank Cooper.

Mr. Wm. Baskerville,

Who for many years has had charge of the Forest City Quoiting Club's strong box.

ADVERTISER'S NEW STORY

Every Class of Reader Will Enjoy "The Filigree Ball."

Clean, Well-Written Romance Commences On Saturday.

The announcement made that The Advertiser has secured the exclusive rights to publish "The Filigree Ball" in serial form was of particular interest to all who had been reading "The Rose of Wentworth," which was ended in yesterday's edition, but it is anticipated that the number that will read Anna Katherine Green's remarkable story will be greatly larger. The widespread popularity of this book is known to nearly all our readers, and the exceptional opportunity that is now presented by The Advertiser to read it, while it is at the height of its success, is one that will be appreciated. Every class of reader will thoroughly enjoy this high-class romance. It appeals to no distinctive class; it has qualities that satisfies the desires of all readers for a clean, well-written story in which the love element is strong and the complications varied, subtle and absorbing in interest. The lavish criticisms of "The Filigree Ball" that have been made from one end of the country to the other are as one in saying that it is one of the strongest, best-conceived and most thoroughly interesting stories that has appeared in years.

It would be altogether unpardonable to give even an inkling of the development of the story that will begin next Saturday, but it will be no encroachment upon the rights of the thousands who will read it in The Advertiser to say that "The Filigree Ball" concerns one of the most attractive and wealthy of Washington's society girls, the heiress of a great and distinguished family, who is found dead soon after her marriage. The strange mystery that surrounds that death and the unraveling of it forming a story that is absolutely unique in its interest. The name itself is chosen with regard to one of the principal points of the mystery.

RAILWAY CARTAGE SERVICE

Important Joint Circular Issued by the G. T. R. and C. P. R.

A joint circular has been issued by the Grand Trunk and Canadian Pacific Railways as follows: All rates published in the company's freight tariffs are exclusive of cartage, but at the under-mentioned stations in Canada—St. Hyacinthe, Que.; Montreal, Que.; Cornwall, Ont.; Kingston, Ont.; Don, Ont.; Toronto, Ont.; North Parkdale, Ont.; Hamilton, Ont.; St. Catharines, Ont.; Guelph, Ont.; Brantford, Ont.; London, Ont.; St. Thomas, Ont.; Glencoe, Ont.; Walkerville, Ont.; Bothwell, Ont.; Thamesville, Ont.; Chatham, Ont.; Sarnia, Ont.; Windsor, Ont.; Valleyfield, Que.; Ottawa, Ont.—where a cartage service is maintained, the charge for such service, collected from consignees (or in the case of prepaid freight from shippers), will be on classes first to fifth inclusive (and on raw cotton pressed in bales), 1½ cents per 100 pounds, with a minimum cartage charge of fifteen cents for any one consignment. In case of freight to or from United States points, governed by official classification, the Canadian freight classification rating shall apply as to the cartage, except in the case of articles taking sixth class as per official classification, which will be entirely exclusive of cartage and handling.

In case the railway company undertakes the cartage of freight lower than fifth class the charge for the same will not be less than two cents per 100 pounds, but the combined rate and cartage charge thereon shall not exceed the fifth class rate plus 1½ cents per 100 pounds. The circular goes into effect Nov. 15.

GOOD RECORD OF CY YOUNG

Fourteen Years Pitching in Fast Baseball Company and Still Does Well.

Cy Young, whose full name is Denton J. Young, has rounded out his fourteenth consecutive year as a pitcher in fast company. He is today the veteran twirler of baseball. In 1890 Young was a tall, raw-boned country boy, 23 years of age. He was playing his first professional engagement, pitching for the Canton, O., Club, of the Tri-State League. One of his performances was to shut out the McKeesport Club without a hit, and striking out eighteen of them. Before the season was half over Young's great work in the box attracted the attention of the officials of the Cleveland Club of the National League. His release was purchased, and the "Rail-Splitter of the Tuscarawas" joined the Spiders, pitching seventeen games that season. He remained with the Cleveland Club until 1898, when the Spiders were merged with the St. Louis Club. Young pitched for the Browns from 1898 to 1900. For 1901 he was offered a large salary by the Boston American League Club and accepted it. Since then he has been with the Plymouth Rocks.

Cy Young is a never-ending subject of praise from those who appreciate faithful, steady work in the pitcher's box. In his long experience he has never had a percentage of victories lower than .543, his figures in 1894. In 1892 he had a percentage of .783. Since then he has three times been above .700 per cent, and three times above .600.

Once before this season's victory Young was the mainstay of his team in an important series of games. In the Temple Cup series in 1895 between Cleveland and Baltimore, Young pitched three games against the Orioles and won all of them. The Spiders won the series, four games to one. Cuppy pitched two games, losing and winning one.

Last season Young pitched in 37 games, wining 28 and losing nine, a percentage of .757. He led the American League pitchers who took part in more than six games. Only young Plank, of Philadelphia, who was in 39 games, did more work than the veteran. Happy Jack Cresbe and Rube Waddell each pitched in 37 games.

During his many years of service he has never been guilty of rowdyism. He is universally well-liked by the players, and is one of the most popular men in the country with the baseball public. He is a remarkable specimen of physical development, is 6 feet in height and weighs, when in condition, 190 pounds.

After the season Cy retires to his farm at Gilmore, Tuscarawas County, Ohio.

MARRIED IN MANILA

London Lady Weds in the Philippine Isles.

Miss Clara Mackenzie, daughter of Mr. Philip Mackenzie, of South London, was married on Sept. 9 at the British consulate in Manila, the intelligence being contained in the Manila Times of Sept. 12. The account of the wedding which will be of interest to a number of friends in this city is as follows:

"At H. B. M. Consulate General, Manila, on the 9th instant, at 11 a. m., Hugh Balfour Darnell, eldest son of the Rev. Henry Faulkner Darnell, D. D., of Avon, N. Y., was married to Miss Clara Elizzabeth Mackenzie, eldest daughter of Philip Mackenzie, barrister, of London, Ontario.

"The ceremony was performed by W. J. Kenny, H. B. M. Consul General, in the presence of the following witnesses: Mrs. Mann, an old friend of the bride and wife of Major Mann, Fourteenth Infantry, U. S. A.; A. R. Firth, H. B. M. Vice-Consul; Lieutenant-Colonel H. C. Carabaugh, U. S. A.; and Hubert T. Fox, of Messrs. Smith, Bell & Co. Mr. and Mrs. Darnell were married at Christ Church, Yokohama, on July 1, and, as is customary with British subjects on a foreign soil, a marriage and registration is required at the British consulate. Mr. Darnell is the eastern traveling agent for the Canadian Pacific Railway and steamship lines, and leaves here shortly for his usual winter trip through the Orient; he expects to return to Manila early next year, with his wife, and remain for the summer months."

A ten-thousand horse-power steam turbine has been order for the Rheinish-Westphalian eiectrical works at Essen, Germany.

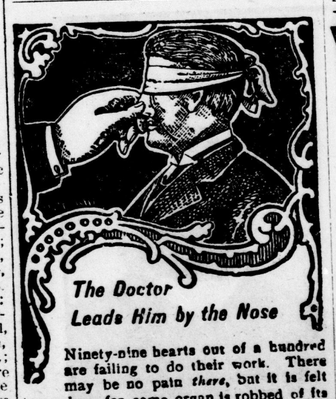

Ninety-nine hearts out of a hundred are failing to do their work. There may be no pain *there*, but it is felt *somewhere* for some organ is robbed of its proper need of blood by this insidious heart failure, and distress follows. Common sense says, cure where the trouble and pain begin. Use

DR. AGNEW'S HEART CURE,

because it begins at the blood's distributing organ, healing that rapidly and making it strong and able, quickly sends strength and health to every other organ. It is the only way that combines science and sense and relieves and cures.

HENRY AREY, of Peterboro, Ont., writes: "I suffered with my heart, nerves and general debility. The best doctors said I must die within a month. On my wife's advice I tried DR. AGNEW'S HEART CURE. Relief from the first dose. I am fully cured. Weighed 128 pounds—now 180 pounds.

DR. AGNEW'S OINTMENT will drive Piles away forever. Relief on the instant. Speedily removes all skin blotches and pimples, tetter, salt rheum, etc. Price, 35c. 36

Sold by C. McCallum & Co.

BLOOD POISON

For over thirty years we have treated and cured all forms of Blood diseases, both hereditary and acquired. Our New Method Treatment is original with ourselves, and never fails to eradicate the poison from the system. Beware of mercury and other mineral poisons, which so many doctors prescribe for this terrible disease, as they will ruin the system. Other treatments drive the poison into the system, whereas our treatment destroys the virus or poison in the blood and removes it from the system entirely, so the symptoms can never return. If you have any of the following symptoms consult us before it is too late: Blotches, eruptions or pimples; falling out of the hair, itchiness of the skin, stiffness or pains in the joints, soreness in the muscles, sore throat, ulcers or bad taste in the mouth, sore tongue, sourness of the stomach, enlarged glands, running sores, etc.

Our New Method Treatment will purify the blood, heal up the sores, remove all pains; the hair will grow in again, all organs will be restored to their normal condition, and the patient prepared to renew the duties and pleasures of life. We guarantee marriage possible with absolute safety.

CURES GUARANTEED OR NO PAY

We treat and cure **Varicocele, Nervous Debility, Stricture, Gleet, Blood Poison, Urinary Drains and Losses, Kidney and Bladder Diseases.**

READER! Are you a victim? Have you lost hope? Are you contemplating marriage? Has your blood been diseased? Have you any weakness? Our New Method Treatment will cure you. **Consultation Free.** No matter who has treated you, write for an honest opinion Free of Charge. Charges reasonable. **Books Free.**—"The Golden Monitor" (illustrated) on Diseases of men, "Diseases of Women," "Varicocele, Stricture and Gleet." All sent **FREE** sealed.

NO MEDICINE SENT C. O. D. NO NAMES ON BOXES OR ENVELOPES. EVERYTHING CONFIDENTIAL. QUESTION LIST AND COST OF TREATMENT, **FREE,** FOR HOME CURE

DRS. KENNEDY & KERGAN

148 SHELBY ST. DETROIT, MICH.

TREASURER'S SALE OF LANDS

In the County of Middlesex, Province of Ontario.

COUNTY OF MIDDLESEX, To Wit: } By virtue of a warrant issued under the hand of the Warden of the said County of Middlesex, and sealed with the Corporate Seal thereof, which warrant bears date the Twentieth day of August, 1903, and is to me directed as Treasurer of the said County, commanding me to levy in accordance with the provisions of "The Assessment Act" in that behalf on the lands hereinafter mentioned and described, being in the said County, for taxes in arrears thereupon respectively, and lawful costs, I hereby give notice that unless the said taxes and costs be sooner paid, I shall proceed to sell by public auction, at the Court House, in the City of London, Ontario, on **Thursday, the Fifth Day of December, A.D. 1903,** at the hour of twelve o'clock, noon, the said lands, or so much thereof as may be sufficient to discharge the said taxes and costs and the charges in and about the sale of said lands, authorized by the said Act.

Township.	Sub Lot.	Street or Block.	Name of Survey.	Orig'l Lot.	Con.	Acres.	Years for which Taxes are due.	Amt. of Taxes due.	Com and costs
Ekfrid		E 3-7ths of E 7-20ths of	S hf.	2	3	146	1899, 1900, 1901, 1902,	$2 37	$3 52
"		W 4-7ths of E 7-20ths of	S hf.	2	3	149	1899, 1900, 1901, 1902,	3 25	3 52
London	80		Hutchinson's	10	"C"	1-5th	1899, 1900, 1901, 1902,	8 13	3 52
"	42	Quebec	Hunt et al	11	1	1	1898, 1899, 1901,	11 45	3 61
"	17	St. James	Cronyn's	12	2	1	1899, 1900, 1901, 1902,	18 08	3 77
"	16		Pattinson's	16	3	1	1899, 1900, 1901, 1902,	2 20	3 52
"	17		Pattinson's	16	3	1	1899, 1900, 1901, 1902,	2 15	3 52
Mosa		Part north of G.T.R of	S hf.	21	2	2½	1898, 1899, 1900, 1901, 1902,	4 03	3 52
Vil. of Lucan, 136, Market, D. McDonald's						1	1898, 1901,	13 31	3 70

All lands herein mentioned are patented.

First published in the London Advertiser, on the 26th day of August, 1903.

A. M. McKVOY, Treasurer of Middlesex Co.

85bc-x

The cure of rheumatism by bee stings is said by a Vienna physician to have been successful in 500 cases.

SOMETHING MORE THAN A PURGATIVE.—To purge is the only effect of many pills now on the market. Parmelee's Vegetable Pills are more than a purgative. They strengthen the stomach, where other pills weaken it. They cleanse the blood by regulating the liver and kidneys, and they stimulate where other pill compounds depress. Nothing of an injurious nature, used for merly purgative powers, enters into their composition.

Typewriters with Arabic letters are now being used in Egypt.

There are 22,460 more females than males in Cornwall, England.

A TONIC FOR THE DEBILITATED.—Parmelee's Vegetable Pills, by acting mildly but thoroughly on the secretions of the body, are a valuable tonic, stimulating the lagging organs to healthful action, and restoring them to full vigor. They can be taken in graduated doses and so used that they can be discontinued at any time without return of the ailments which they were used to allay.

The Ferris wheel is now junk in Chicago.

Use Lever's Dry Soap (a powder) to wash woolens and flannels,—you'll like it. 32

Of the 10,000,000 Jews in the world, 4,500,000 are in Russia, says Minister of the Interior Von Plehve.

RAILWAYS AND NAVIGATION.

$33. CHICAGO TO $33.

California, Oregon and Washington

—VIA—

MISSOURI PACIFIC RAILWAY

—AND—

DENVER AND RIO GRANDE R. R.

"Scenic Line of the World."

September 15 to November 30, 1903.

Low colonist rates to Arkansas and Texas. Free chair cars. Personally conducted tourist sleeping cars.

Call on or address BISSELL WILSON, D.P.A., 111 Adams street, Chicago, Ill.; H. D. ARMSTRONG, T.P.A., 88 Griswold street, Detroit, Mich. vzx

ALLAN LINE

ROYAL MAIL STEAMSHIPS.

From Montreal and Quebec every Saturday, to Liverpool, via Moville.

First cabin, $65 and upwards; second cabin, $37 50 and $40; and third class, to Liverpool, Derry, Belfast, Glasgow and London, $25 and $26. Through tickets to South Africa.

London Agents—E. De La Hooke, W. Fulton, F. B. Clarke.

WABASH

Cheap Colonist One-way Tickets are now on sale daily until Nov 30th,

over the Great Wabash Line to California, Colorado, Utah, Idaho, Montana, Washington and British Columbia. Tickets are good to stop over at different points. This will be a grand opportunity to visit the above points at a very low rate. All tickets should read over the Wabash, the short and true route to the west. For timetables, reservations of sleeping car berths and other information address any railroad ticket agent or J. A. RICHARDSON, district passenger agent, Toronto or St. Thomas.

NEW YORK, BOSTON

and all Eastern points reached in quickest time via

MICHIGAN CENTRAL

"The Niagara Falls Route."

THROUGH PULLMANS, EXCELLENT SERVICE, CLOSE CONNECTIONS.

Leave London.....7:15 p.m.
Arrive New York.....9:45 a.m.
Arrive Boston.....2:00 p.m.

Rates same as competing lines.

All information and tickets at city office, 395 Richmond street. 'Phone 205.

O. W. RUGGLES, G. P. and T. A. JOHN PAUL, C. P. and T. A.

RAILWAYS AND NAVIGATION.

WHITE STAR LINE

United States and Royal Mail Steamers.

New York, Queenstown and Liverpool

TEUTONIC.....OCT. 28, NOON.
ARABIC.....OCT. 30, 12:30 P.M.
VICTORIAN.....NOV. 3, 3 P.M.
CEDRIC.....NOV. 4, 3:30 P.M.
MAJESTIC.....NOV. 11, NOON.

Saloon rates from $75 up. Second saloon from $45 up, according to steamer and accommodation. Third class rates to Liverpool, London, Glasgow and Derry, $28 and $29 50.

Accommodations for all classes of passengers unexcelled.

E. DE LA HOOKE, CLOCK CORNER, Sole Agent for London.

CANADIAN PACIFIC

HUNTERS' EXCURSIONS FROM ALL STATIONS.

Sharbot Lake, Windsor, Wingham, Teeswater, Owen Sound and intermediate stations; also Hamilton to stations Mattawa to Nipigon and Garden River, inclusive, Kipawa and Temiskaming, on OCTOBER 9 to NOVEMBER 5, inclusive, and to Havelock to Sharbot Lake, inclusive, on OCTOBER 24 to NOVEMBER 5, inclusive. Single fare for round trip.

Tickets valid for return until December 12, 1903.

Ask or write your nearest Canadian Pacific agent for copy of "Fishing and Shooting," and "Sportsman's Map." W. FULTON, C. P. and T. A., London. A. H. NOTMAN, assistant general passenger agent, Toronto.

INTERCOLONIAL RAILWAY

HUNTING SEASON 1903.

When and Where To Find **BIG GAME**

In Quebec and the Maratime Provinces.

WRITE FOR

"A Week in the Woods"
"Fishing and Hunting"

....TO....

TORONTO TICKET OFFICE.

10 King Street West.

GRAND TRUNK RAILWAY SYSTEM

HUNTERS' EXCURSIONS

Single Fare for the Round Trip.

From stations in Canada, Brockville and west, including Suspension Bridge, Niagara Falls, Buffalo, N. Y., to

"The Highlands of Ontario,"

Muskoka Lakes district, Lake of Bays, Magnetawan River, Lake Nipissing, Severn to North Bay, inclusive, Lindsay to Haliburton, points on Canada Atlantic Railway, Rainy Lake to Rose Point, on C. P. R., Havelock to Sharbot Lake Junction inclusive. Good going OCT. 24 to NOV. 5, inclusive. Tickets on sale OCT. 9 to NOV. 5, to points on C. P. R., Mattawa to Nepigon and Garden River, inclusive, also Kipawa and Temiskaming. All tickets valid returning on or before Dec. 12 (or earlier from lake points if navigation closes before Dec. 12, 1903)

Write for handsome illustrated booklet entitled "Haunts of Fish and Game," giving all information pertaining to game laws, the regions to go to, maps and all particulars. Copy sent on application to J. D. McDonald, district passenger agent, Toronto.

For further information or tickets apply to E. DE LA HOOKE, C. P. and T. A., city ticket office, or C. E. HORNING, depot ticket agent.

Many are asking themselves whether it is derangement of the liver or kidneys that is causing them to suffer. So intimately related are these great filtering organs that one is seldom deranged without the other being also affected.

Torpid Liver and Kidneys.

It is surprising what a large proportion of every-day ills are due to disorders of the liver and kidneys. It was with this idea in mind that Dr. Chase prepared his celebrated Kidney-Liver Pills, and the extraordinary success of this prescription has made it indispensable in the home.

By their direct action on the liver these pills ensure a plentiful flow of bile (nature's own cathartic) and, by so doing, not only bring about a healthful action of the bowels but positively cure constipation.

At the same time the kidneys are invigorated, and kidneys, liver and bowels work together in ridding the system of the poisonous impurities which cause disease.

Pains in the back, headache, lumbago, rheumatism, dyspepsia, biliousness, kidney disease and liver complaint soon vanish before the thorough action of this medicine. The system is cleansed, the blood purified, and once again the organs of the body work in harmony and properly perform their duties.

It is to the old people especially that Dr. Chase's Kidney-Liver Pills appeal. They prove effective when all other treatments seem of no avail and not only bring relief from the pains and aches, but restore vigor and activity to organs which have become sluggish and torpid.

MRS. WILKINS.

Mrs. W. Wilkins, Henry Street, Belleville, Ont., states:—"I suffered a great deal with pains in the small of the back, caused from kidney trouble. Whenever I stooped I could scarcely rise again, the pains were so great. The disease became so severe that it affected my general health and I was becoming run down. Since using Dr. Chase's Kidney-Liver Pills I can say that my trouble has entirely disappeared. I can speak in the highest terms of this medicine from the way it acted in my case."

Mr. Robert Jackson, Ship Carpenter, Port Robinson, Ont., states:—"I was afflicted with kidney trouble and lumbago for thirty years. The winters were always very severe on me, and I was many times incapacitated, with all the serious symptoms of both troubles. I had backache, biliousness, rheumatism, headache and constipation, and was wrecked physically. I used all sorts of medicines and have been treated by the medical profession to no purpose. In the spring of 1902 I began using Dr. Chase's Kidney-Liver Pills, and from the start received great benefit. I continued the treatment until I fully recovered good health and vigor, my old trouble being a thing of the past. I am seventy-five years old, and if at my advanced age I have received such grand results from the use of Dr. Chase's Kidney-Liver Pills after years of unnecessary suffering there can be no doubt of their efficacy in the treatment of younger persons. I recommend them to everyone. I have tried to think of words to express my gratitude, but it is beyond expression, for they have done more for me than I could have believed."

Dr. Chase's Kidney-Liver Pills

Are sold by all dealers at the advertised price of 25 cents a box, 5 boxes for $1.00, or mailed, postpaid, on receipt of price by Edmanson, Bates & Co., Toronto.

☛To protect you against imitations the portrait and signature of Mr. A. W. Chase, the famous Receipt Book author, are on every box of his remedies.