Gleaned by the Way.

This world would be a good deal more healthy if we might quarantine the grumblers.

Canadian Bear grease is in Bearine, with other valuable agents, making it the best pomade. 50c. a jar.

If the King would only appoint Mrs. Pankhurst and a few of her sister suffragettes to the House of Lords, there would be some compensation for the troubles of the peers.

A Bilious Headache.

Bile in the blood is poison and causes pain. Mrs. Thos. Covert, Highland Grove, Ont., writes: 'For years I suffered with biliousness, stomach trouble and terrible headaches. Having used Dr. Chase's Kidney and Liver Pills will say unhesitatingly that this is the most effective treatment obtainable for these troubles.'

Out at Reno a prominent New York woman is suing her husband for divorce on the ground that he married her for her money. Shame on him. No woman ever did such a sordid thing.

You need a good salve in the house. Davis' Menthol Salve is the best. It cures sunburn, mosquito and insect bites and stings, piles, old sores, skin diseases, etc. 25c. per tin.

I wonder if Nero fiddled when Rome burned?'

Maybe he did. Maybe it was his first opportunity to hold an audience. He did his specialty while they watched the fire.

Arthur had been soundly spanked and sent to bed. Half an hour after his mother came in and asked him how he was feeling.

'Oh, mammr,' he replied. 'I feel just like I'm sitting on a mustard plaster.

Trading on a good name and deceiving the public is what the imitators of the well-known 'the D. & L. Menthol Plaster' are doing. Don't be fooled. Insist on the genuine, 'The D. & L.'

Mrs. Hen was in tears; one of her little ones had been sacrificed to make a repast for a visiting clergyman, 'Cheer up, madam,' said the rooster, comfortingly, 'You should rejoice that your son is entering the ministry.'

In a school at Washington a boy was asked to compare the word 'sick.'

The little fellow arose in his place, looked around him for a moment, his face a picture of deep thought, and then he said:

'Sick, worse, dead.'

Nine-year-old Lizzie was taken to her first classical concert the other night. 'How did you like it, Dot?' inquired papa, who had been too busy to attend.

'Most of it was tiresome,' said the child, 'but there was one lady who gargled just beautifully.'

Pity the Babies.

All babies whose mothers do not know about Dr. Chase's Ointment are truly to be pitied. They are sure to have skin troubles of one kind or another such as chafing, skin irritation, scald head, milk rash or baby eczema and nothing can bring them comfort so quickly as Dr. Chase's Ointment. It stops itching promptly and heals the skin beautifully.

Farmer Ryetop—Over in France they have snail farms.

Farmer Weatherby—Well, snail farms wouldn't pay over here, by heck!

Farmer Ryetop—And why not?

Farmer Weatherby—'Cause the hired men could never move fast enough to catch the snails.

DR. A. W. CHASE'S CATARRH POWDER 25c.

is sent direct to the diseased parts by the improved Blower. Heals the ulcers, clears the air passages, stops droppings in the throat and permanently cures Catarrh and Hay Fever. 25c. blower free. Accept no substitutes. All dealers or Edmanson, Bates & Co., Toronto.

Bessie was just finishing her break fast as papa stooped to kiss her before going downtown. The little one gravely took up her napkin and wiped her cheek.

'What, Bessie,' said her father, 'wiping away papa's kiss?'

'Oh, no,' said she, looking up, with a smile; 'I's wubbing it in.'

All old people suffer from attacks of sudden exhaustion, weak heart action and prostration. The best aid in such cases is Ferrovim, the invigorating tonic which is prepared from fresh, lean beef, Citrate of Iron and pure old Spanish Sherry Wine. It stimulates the digestion and strengthens the whole body. $1.00 a bottle.

A teacher in a lower grade was instructing her pupils in the use of the hyphen. Among the examples given by the children was the word 'bird-cage.'

'That's right,' remarked the teacher. 'Now, Paul, tell me why we put a hyphen in 'bird-cage.'

'It's for the bird to sit on,' was the startling rejoinder of the youngster.

MINARD'S LINIMENT Co., Limited.

GENTS.—A customer of ours cured a very bad case of distemper in a valuable horse by the use of MINARD'S LINIMENT.

Yours truly,

L. VILANDIE FERRERS.

Two doctors were operating on a man for appendicitis. After the operation was completed one of the doctors missed a small sponge. The patient was re-opened, the sponge found within and the man sewed up again. Immediately the second doctor missed a needle. Again the patient was opened and closed. 'Gentlemen,' said the victim, as they were about to close him up for the second time, 'for heaven's sake, if you're going to keep this up, put buttons on me.'

Minard's Liniment Cures Dandruff.

Tell the Truth.

A man who has lived his life so successfully that he now occupies a position of great responsibility, once said:

I have seen many men rise and fall in the world, but I never have seen anybody who seriously injured his prospects by telling the truth. When I was a very young man I made up my mind that there was nothing in this world that was worth a lie, and I can safely say that much of my success is due to this fact. I have had several employers in my life, but I never worked for a man without winning his confidence. I always told him the truth, and he soon saw that I was to be trusted. It is one of the laws of success.—From the July 'Book-keeper.'

More Than Enough is Too Much.

To maintain health, a mature man or woman needs just enough food to repair the waste and supply energy and body heat. The habitual consumption of more food than is necessary for these purposes is the prime cause of stomach troubles, rheumatism and disorders of the kidneys. If troubled with indigestion, revise your diet, let reason and appetite control and take a few doses of Chamberlain's Stomach and Liver Tablets and you will soon be all right again. For sale by Rand's Drug Store.

Oh, Those Women!

The Duchess of Connaught is a charming and kindly woman. But she has a keen sense of what is due to her royal rank, and when at the coronation durbar at Delhi, the late Lady Curzon, as wife of the viceroy, was put beside her in such a way as to convey the impression of equality of rank she deliberately, in the sight of all the assembled vassel rulers and feudatory princes of India, allowed her handkerchief to drop to the ground for Lady Curzon to pick up.

Lady Curzon, who was Miss Mary Lefter, of Washington and Chicago, thoroughly understood the object of the duchess. For the latter had already given signs of displeasure at being relegated to a place in line with the viceroy's wife instead of preceding her.

There was a momentary hesitation on the part of Lady Curzon when the handkerchief dropped, and both women looked at one another, not in an altogether particularly friendly manner. Then Lady Curzon bent down and picked up the handkerchief from the ground and handed it to the duchess, the deep flush succeeded by an intense pallor, plainly indicating how she felt about the matter.

For Chapped Hands.

Chapped skin whether on the hands or face may be cured in one night by applying Chamberlain's Salve. It is also unequaled for sore nipples, burns and scalds. For sale by Rand's Drug Store.

Crathie Church, in which the King and Queen are worshipping for two months, has become, for obvious reasons, one of the most notable in Scotland. It provides the first instance since the Reformation in which a monarch was present, at both the laying of its foundation stone and its dedication. Queen Victoria performed the first-mentioned ceremony on September 11, 1893, and gave a donation of £500 to the building fund; but for many years previously, and for forty years in all, she showed her affection for the Parish Church by frequent attendance and innumerable tangible tokens. Among these were—in the old church, erected 1804—a memorial window to Dr. Norman M'Leod, who preached his first sermon as court-chaplain in 1854; a magnificient three-panel stained-glass window in the new church in memory of those dear to the Queen, unveiled in 1895; two windows in the Royal transept in memory of the Duke of Clarence and Prince Henry of Battenberg; and a fine set of Communion plate.

Hoarseness in a child subject to croup is a sure indication of the approach of the disease. If Chamberlain's Cough Remedy is given at once or even after the croupy cough has appeared, it will prevent the attack. Contains no poison. Sold by Rand's Drug Store.

A staunch teetotaler and an enthusiastic fisherman had a good stretch of the Dee to fish in and engaged the services of an experienced boatman. But night after night he came back with empty creel and at length departed in disgust.

When he had gone the boatman was approached and asked how it was that a lately expert fisherman had such a run of ill luck.

'A weel,' said the man, 'he had nae whuskie, an' I took him where there was nae fush.'

The pleasant purgative effect experienced by all who use Chamberlain's Stomach and Liver Tablets, and the healthy condition of the body and mind which they create, makes one feel joyful. Sold by Rand's Drug Store.

'Gentlemen of the jury,' said the judge, 'if the evidence shows in your minds that pneumonia was the cause of the man's death, the prisoner cannot be convicted. An hour later a messenger came from the jury room. 'The gentlemen of the jury, my lord,' he said, 'desire information.' 'On what point of evidence?' 'None, my lord; they want to know how to spell pneumonia.'

Chamberlain's Cough Remedy has become famous for its cures of coughs, colds, croup and influenza. Try it when in need. It contains no harmful substance and always gives prompt relief. Sold by Rand's Drug Store.

Nothing clse is as good as kerosene to keep vermin out of garbage kettles.

Red Rose Tea is so popular because "it's good tea" and because when you buy a package you have the comfortable feeling you're getting an article fully worth every cent you pay for it. 62

RED ROSE TEA "is good tea"

Prices: 30c., 35c., 40c., 50c. and 60c.

Household Hints.

White crape collar and cuff sets are being much used for the deepest mourning.

Hair line striped fabrics will be popular for tailored suits this fall.

Skirts are still rather scanty but the scare of the 'hobble' is over.

Plain colored silks are much used for simple tailored blouses.

THIRD OPERATION PREVENTED

By Lydia E. Pinkham's Vegetable Compound

Chicago, Ill. — "I want to tell you what Lydia E. Pinkham's Vegetable Compound did for me. I was so sick that two of the best doctors in Chicago said I would die if I did not have an operation. I had already had two operations, and they wanted me to go through a third one. I suffered day and night from inflammation and a small tumor, and never thought of seeing a well day again. A friend told me how Lydia E. Pinkham's Vegetable Compound had helped her, and I tried it, and after the third bottle was cured." — MRS. ALVENA STERLING, 11 Langdon Street, Chicago, Ill.

If you are ill do not drag along at home or in your place of employment until an operation is necessary, but build up the feminine system, and remove the cause of those distressing aches and pains by taking Lydia E. Pinkham's Vegetable Compound, made from roots and herbs.

For thirty years it has been the standard remedy for female ills, and has positively restored the health of thousands of women who have been troubled with displacements, inflammation, ulceration, fibroid tumors, irregularities, periodic pains, backache, bearing-down feeling, flatulency, indigestion, dizziness, or nervous prostration. Why don't you try it?

WANTED

A Representative for Wolfville, N. S. This is the time to sell nursery stock.

We pay liberally and offer steady employment. Our list of Specialties embraces a rare and choice list of ready sellers in both Fruit and Ornamental stock, Seed Potatoes, &c.

Write for terms and catalogue.

STONE & WELLINGTON
The Fonthill Nurseries (Established 1837)
TORONTO - ONTARIO

MINARD'S FAMILY SUGAR COATED PILLS

FOR THE CURE OF BILIOUSNESS, SICK HEADACHE, COLIC, JAUNDICE, CONSTIPATION, NERVOUS DEBILITY, DYSPEPSIA, AND ALL DISORDERS OF THE STOMACH, LIVER AND KIDNEYS.

MADE BY MINARD'S LINIMENT CO.

FREEMAN'S NURSERY
WOLFVILLE.

Cut Flowers and Potted Plants.

Wedding Bouquets and Funeral designs made up at short notice.

W. A. Freeman,
Telephone No. 32. Proprietor.

McCalum's Lt'd.

McCallum's Ltd. beg to notify the public of Kings Co. that there will be a heavy rush of farm buyers from Great Britain through next March and April and all parties desiring to sell then should register their properties now with the Wolfville office.

F. J. Porter, Manager

H. LEOPOLD,
(Successor to Leopold & Schofield.)

Livery and Boarding Stable.

Stylish Single and Double Turnouts Furnished.

Teams meet all trains and boats.
All kinds of trucking and expressing attended to promptly.
Elm Avenue, (Next Royal Hotel,)
WOLFVILLE.

DOMINION ATLANTIC RAILWAY.

and Steamship Lines to
St. John via Digby, and Boston via Yarmouth.

"LAND OF EVANGELINE" ROUTE.

On and after Sunday, Dec. [illegible] 1909, the Steamer and Train Service of this railway will be as follows:

TRAINS WILL ARRIVE WOLFVILLE
(Sunday excepted.)

Bluenose from Halifax Mon., Wed., Fri and Sat. ..... 12 45, p m
Express from Kentville ..... 6 15, a m
Express " Halifax ..... 9 58, a m
Express from Yarmouth ..... 4 13, p m
Express from Halifax ..... 5 30, p m
Bluenose from Yarmouth Mon., Wed., Fri and Sat. ..... 2 45, p m
Accom. from Richmond ..... 1 30, p m
Accom. from Annapolis Royal. 12 45, a m

TRAINS WILL LEAVE WOLFVILLE.
(Sunday excepted.)

Bluenose for Yarmouth Mon., Wed., Fri. and Sat ..... 12 45, p m
Express for Halifax ..... 6 15, a m
Express for Yarmouth ..... 9 58, a m
Express for Halifax ..... 4 13, p m
Express for Kentville ..... 5 30, p m
Bluenose for Halifax Mon., Wed., Fri. and Sat. ..... 2 43, p m
Accom. for Annapolis Royal .. 1 30, p m
Accom. for Halifax ..... 12 45, p m

Midland Division.

Trains of the Midland Division leave Windsor daily (except Sunday) for Truro at 6.15 a. m., 7.05 a. m., and 5.10 p. m., and from Truro for Windsor at 6.55 a. m., 12.00 n. m. and 2.30 p. m., connecting at Truro with trains of the Intercolonial Railway and at Windsor with express trains to and from Halifax and Yarmouth.

Commencing Monday, Sept. 19th, the Royal and U. S. Mail Steamships

PRINCE ARTHUR
AND
PRINCE GEORGE

Will Leave Yarmouth Mon., Wed., Fri. and Sat., on arrival of Bluenose trains from Halifax, arriving in Boston next morning. Returning, leave Long Wharf Sun., Tues., Thurs and Fri. at 1 00 p. m.

Royal Mail Steamship Yarmouth
St. John and Digby.

Daily Service (Sunday excepted) leaves St. John at 7.45 a. m., arrives in Digby 10 45 a. m; leaves Digby same days on arrival of express train from Halifax.

Bluenose train from Halifax does not connect at Digby with S. S. Yarmouth for St. John.

S. S. Prince Albert makes daily trips (Sunday excepted) between Parrsboro and Wolfville, calling at Kingsport in both directions.

Buffet Parlor Cars run each way daily (except Sunday) on Bluenose trains between Halifax and Yarmouth.

Trains and Steamers are run on Atlantic Standard Time.

P. GIFKINS, General Manager.
Kentville, N. S.

Fred H. Christie
PAINTER
...AND...
PAPER HANGER.

Best Attention Given to Work Entrusted to Us.

☞ Orders left at the store of L. W. Sleep will be promptly attended to.

PATRONAGE SOLICITED.

Bishop & Porter,
(Successors to J. C. Bishop.)

Carpenters and Builders.

Repairing and Shop Work a specialty.

☞ Metalic Shingles and all kinds of Inside Metalic Fittings.

Agents for all kinds of outside and inside House Finish.

WOLFVILLE, N. S.

"PNEUMATICA"

The magic poultice. Stops pain in one night. For sprains, bruises, rheumatism, asthma, stomach trouble, childers infantum, diphtheria, bronchitis, pneumonia, quinsy, lumbago and pains and aches of all descriptions.

PARRA-PHENIQUE

A perfect ointment prepared especially for physicians' use for chapped hands, salt rheum, eczema and all skin diseases. Use it for boils, bad sores, itch, ulcers, burns and scalds, insect bites, sore lips, etc. Introduced by Miss Ermina Burgess, of Woodville. These goods at 50c. each, are for sale at the WOLFVILLE DRUG STORE.

They may be had of A. L. Hardy, Kentville and Albert Harris, Canning.

Try them and you will never be without them.

Property for Sale.

Centrally and pleasantly situated in the town of Wolfville, consisting of modern house of twelve rooms, barn and two acres in orchard. Yielded 100 barrels last year.

Apply to,
MRS. CHAS. STEWART.

To Let.

A furnished house.

Apply to Box 331, Town.

Are Your Children Properly Fed?

LET us talk about the right feeding of children. Of course, you want your children to grow up strong and healthy; you want to equip them for the battle of life with rugged constitutions and good red blood. Now, the first step is to see that they are properly fed. And these words "properly fed" mean much in the diet of children. For it isn't *quantity* that counts, but *quality*.

There is no better food under Heaven for growing children than plenty of first class bread and butter. They thrive on it, grow strong and fat and rugged. Their systems crave it because it is a complete, well-balanced food.

But the bread must be good—the very best, and the best is made from ROYAL HOUSEHOLD FLOUR which contains the *full* nutriment of *Manitoba Red Fife wheat*—for only wheat of this character contains enough of the right quality gluten to balance the starch. Gluten makes bone and muscle, starch makes *fat*. It takes the right combination of both to make *properly balanced* bread.

Bread made from OGILVIE'S ROYAL HOUSEHOLD FLOUR is richest in blood building, muscle building, health building *gluten*. Children like it better and thrive better on it.

With "Royal Household" you need never have anything but the very best results for it is always the same, absolutely uniform, year in and year out and is just as good for Pastry as it is for Bread.

If parents knew this *important* difference between ROYAL HOUSEHOLD FLOUR and other flours they would never use any but "ROYAL HOUSEHOLD".

Send in your name and address also the name of your dealer to The Ogilvie Flour Mills Co. Limited, and get that splendid book of tried recipes called "*Ogilvie's Book for a Cook*". 24

Hutchinson's Express & Livery

UP-TO DATE IN EVERY RESPECT.

Buckboards, Barouches, Single and Double Carriages. Good Horses; Careful Drivers; Fair Prices. Teams at all Trains and Boats. Baggage carefully transferred. Boarding Stables. Telephone No. 58.

T. E. HUTCHINSON, Prop., WOLFVILLE, N. S.

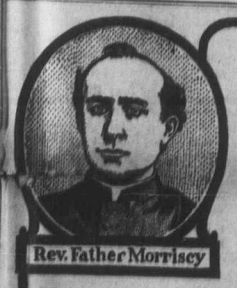

Rev. Father Morrisey

Father Morrisey's No. 10 Strengthens Weak Lungs

The person whose air passages, from the nostrils to the innermost cells of the lungs, are lined with vigorous, healthy membrane, can pass unharmed through exposure to cold or wet, or even to the germs of consumption itself.

Under similar exposure one whose air passages are weak at any point, or whose vitality is low, will be almost certain to fall a prey to some form of throat or lung trouble.

Every common cold neglected weakens your defenses at some point. A succession of them leaves you an easy victim for bronchitis, pneumonia or consumption.

Father Morrisey's No. 10 (Lung Tonic) protects you from this danger. It not only stops the cough and drives away the cold, but it repairs the damage done to the delicate membrane, making it as strong or stronger than ever to resist throat or lung diseases.

Being entirely free from opium, morphine or any harmful drug, Father Morrisey's No. 10 is perfectly safe for the youngest or the oldest.

Trial size 25c. Regular size 50c. At your dealer's.

Father Morrisey Medicine Co., Ltd., - Chatham, N.B. 105

Advertise in "THE ACADIAN"

Piping Hot Water Always Ready

for every occasion, with the Kootenay Steel Range, without "driving" the fire or wasting fuel. The generous firebox is built so that the water heats very rapidly as it passes through the water front, and gives a plentiful supply. One bath usually empties the boiler heated by an ordinary range with the result that the rest of the family must wait for more water to heat. Not so with the boiler attached to the water front of a

KOOTENAY Steel Range

because the Kootenay never fails to heat as much water as is required and as fast as it is used. The nearest McClary Agent will make clear to you the reasons why you ought to own a Kootenay. 86

McClary's

London, Toronto, Montreal, Winnipeg, Vancouver, St. John, N.B., Hamilton, Calgary

For sale by L. W. Sleep.

White Ribbon News.

Woman's Christian Temperance Union first organized in 1874.

AIM.—The protection of the home, the abolition of the liquor traffic and the triumph of Christ's Golden Rule in custom and in law.

MOTTO—For God and Home and Native Land.

BADGE.—A knot of White Ribbon.

WATCHWORD—Agitate, educate, organize.

OFFICERS OF WOLFVILLE UNION.

President—Mrs. J. W. Brown.
1st Vice President—Mrs J. B. Hemmeon
2nd Vice President—Mrs. Chambers
3rd Vice President—Mrs R. V. Jones.
Cor. Secretary—Mrs Charlotte Murray.
Recording Secy—Mrs. W. Mitchell.
Tressurer—Mrs. T. W. Vaughn.
Auditor—Mrs. Wm. Robinson.

SUPERINTENDENTS.

Evangelistic—Mrs. G. Fitch.
Parlor Meetings—Mrs. L. Sleep.
Narcotics—Mrs. G. Bishop.
Press Work—Miss Margaret Barss.
Temperance in Sabbath-schools—Miss Annie Fitch.
Mothers' Meetings—Mrs. Prestwood.
Lumbermen—Mrs. J. Kempton
Peace and Arbitration—Mrs. J. B. Hemmeon.
Flowers, Fruit and Delicacies—Mrs. L. Eaton.
Juvenile Work—Mrs. B. O. Davison.
Scientific Temperence, Instruction in Schools—Mrs. M. Freeman.
Aldershot Work—Mrs. L. Sleep.
To assist in Band of Hope—Mrs. L. Hutchinson.

The beneficial effect of iron upon the system weakened through illness, overwork or anemia, is well known. Ferrovim is a preparation which supplies the valuable element in the most efficient way, combining with it the nourishing qualities of beef and the mildly stimulative effect of sherry wine. Ferrovim costs $1.00 a bottle at druggists.

"The D&L" MENTHOL PLASTER

FOR BACKACHE, SCIATICA, PLEURISY, STITCHES, CRICKS, NEURALGIA, RHEUMATISM

Each 25c. in air-tight tin box; yard rolls $1.00, can be cut to any size.

Beware of worthless imitations.

DAVIS & LAWRENCE CO., Montreal.

Drink as the Cause of Pauperism.

Of nearly 250 private charitable organizations in Boston, thirty alone spent in 1906, nearly $800,000 in efforts to relieve distress of various kinds. Conservative estimates state that about 300,000 of this money went to take care of the results of the use of alcohol; and of this amount, $150,000 was used in caring for children made destitute or abused by drink.

'There is one thing about this place,' boasted the hotel proprietor, 'and that is, we never make any false claims. Anything you see on the menu card can be served at once.'

'That so?' chuckled the humorous guest, as he looked over the much-used card. 'Well, bring me some thumb-prints.'

A wooden trestle on the Klamath Lake Railroad, in Oregon, is protected from fire in the dry season by a system of sprinklers which keep it continually wet. A pipe runs the entire length of the trestle between the tracks, and at short distances are holes through which the water is sprayed over the structure.

Most cases of baldness are due solely to neglect. The hair often becomes dry and dandruff forms because the hair glands do not supply enough natural oil. Nothing overcomes this deficiency so effectively as that delicately perfumed, refreshing hair pomade, Bearine. Avoid baldness; apply Bearine to your hair occasionally. All druggists, 50 cts. a jar.

DAVIS' MENTHOL SALVE

A thick adhesive ointment, combined with Japanese Menthol and Vaseline, two of the most wonderful healing drugs known.

It soothes, heals and tends to restore those who suffer from Piles, Earache, Rheumatism, Chafing, Irritated and other skin troubles.

The word "Salve" literally means be well or in good Health. Try Davis' Menthol Salve and you will be relieved.

All Dealers.

DAVIS & LAWRENCE CO., Montreal.

The Nova Scotia Temperance Act.

The Nova Scotia Government has introduced and the Legislature has passed a bill dealing with the liquor traffic in that Province. It is to be known as the Nova Scotia Temperance Act. It provides for the prohibition of the sales of liquors in those sections of the Province in which the Canada Temperance Act is not in force, except the city of Halifax. In Halifax the number of licenses is reduced to seventy, and after the population of the city has been ascertained from the census to be taken in 1911, to a number which shall not exceed one license for every thousand inhabitants. In Halifax a Board of License Commissioners is created, three to be appointed by the City Council and two by the Government. On petition of one-fourth of the rate payers, the City Council shall order that a vote be taken at the next regular election of Mayor and Aldermen on the question whether licenses shall or shall not be granted in the city. If the vote is against the granting of licenses, prohibition is brought into force in the city of Halifax by proclamation. Outside of Halifax there is but one license in the Province—in Richmond county—and when that expires all the Province but Halifax, will be under one or another form of prohibition. The Act provides for the appointment of a Provincial Inspector, whose duty will be to assist municipal inspectors in enforcing the law, and to have charge of prosecutions for violations of the provisions prohibiting the shipment of liquors into counties under the Scott Act. It is not easy to say, offhand, how effective the law is likely to be. It seems, however, a step in advance; and let us hope that in its operation it will commend itself to the great body of the people who are desirous of delegalizing the bad traffic, as a measure which they can use to reach their goal—complete prohibition.

A Great Reduction in Drinking.

The figures showing the great falling off in the consumption of intoxicating liquor in the United States have been repeated and discussed in many forms. A new setting of the case has just been presented, which submits a calculation showing that the number of drinks taken in the recent year was more than a billion less than the number taken in the preceding one. The statement of the reduction is thus put: 'It will be conceded even by saloon-keepers and bartenders that upon an average, one gallon of distilled liquors furnishes at least fifty drinks, and that one gallon of beer furnishes at least twelve large drinks. The decrease in the withdrawal of distilled liquors for consumption of the United States during 1909 amounted to 5,010,016 gallons. Estimating fifty drinks to the gallon, this means a decrease for the number of distilled liquor drinks for 1909 of 250,500,800. The decrease in the consumption of beer during 1909, was 2,444,183 barrels, or 75,769,673 gallons, which at the rate of twelve drinks per gallon would mean 909,236,076 drinks of fermented liquors. In other words, the total decrease in the number of drinks of domestic liquors in the United States for 1909, reaches the enormous figure of 1,159,736,876.

Employers' Restrictions Against Drinking.

It is becoming more and more evident that employers of labor are everywhere coming into line in the matter of demanding sobriety among their workmen and prohibiting their drinking while engaged in the company's business. Reports state that instructions have recently been issued to the employers of a great Gas, Light and Coke Company operating in the Metropolis of Great Britain that they must not, except on the company's business, enter any public house. About 800 men are affected. The heads of the departments are called upon to see that the injunction is scrupulously observed. It is pointed out that it was issued in the best interests of the men as well as with a view to maintaining the company's credit. The order applies to the spare time and the dinner hour of the men, many of whom were accustomed to resort to the public houses in the vicinity during such time.

If You Ride Horseback,

or drive in a carriage, see before you make a start that the Trappings or

HARNESS

are in good order.

Repairs executed promptly. All work will prove highly satisfactory.

We carry a full line of Harness Dressing, Axle Grease, Whips, etc

Also Buckles, Straps, Rivets, Punches, You'll not find our prices too high.

Wm. Regan,
HARNESS MAKER.

$15.00 a week and Expenses

for man or lady to travel and appoint agents for established House. State age and previous employment. Permanent. Address, P. O. BOX 1767, MONTREAL, QUE.

This May Interest You.

Last year the sale of Pelham's Peerless fruit and ornamental trees increased 40 per cent in Nova Scotia because we deliver standard trees and to contract grade. Our agents made money in proportion to the increase in sales. We want now a reliable agent for Kings county.

Pay Weekly. Exclusive Territory.

Write for best terms

PELHAM NURSERY CO.
Toronto, Ont

FOR SALE.

The property on Gaspereau avenue, lately occupied by Mrs. Foshay. Will be sold at a bargain. Apply for terms, &c. to

MRS. A. GREEN,
Wolfvill.

Wolfville Real Estate Agency.

Persons wishing to buy or sell apply to

J. W. SELFRIDGE,
Manager.

Wolfville, April '07.

Minard's Liniment Relieves Neuralgia.