

## CHESS

Conducted by MALCOLM SIM

PROBLEM NO. 163, by N. C. C. Lose.  
1901.

Black.—Eight Pieces.

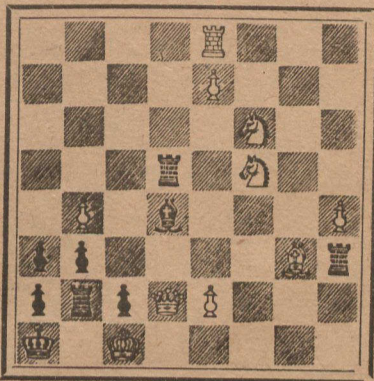

White.—Eleven Pieces.

White to play and self-mate in three.

## SOLUTIONS.

Problem No. 161, by V. Cisar.

1. B-Kt3, Kt-B3; 2. Q-Kt3, K-Q4;  
3. Kt-B6 mate.  
1. ...., Kt-R3; 2. Kt-K5, KxKt; 3.  
Q-Q4 mate.  
1. ...., P-B6; 2. Q-Kt2ch, K-Q6; 3.  
Kt-K5 mate.  
1. ...., P-Q3; 2. Q-K3ch, K-Q4; 3.  
Q-B3 mate.  
1. ...., K-Q4; 2. Kt-B6ch, K-Q3; 3.  
Q-B6 mate.  
1. ...., K-Q6; 2. Kt-K5ch, K-B6; 3.  
Q-Kt2 mate.

A marvelous piece of work.  
Correct solutions of Problems 159 and  
160 were received with much apprecia-  
tion from Mr. John McGregor, Tamworth.

## To Correspondents.

(J. E. L.) Orangeville.—A good book of  
openings for reference is "Freeborough's  
Openings," \$2 plus postage. Would re-  
commend you to subscribe to the "British  
Chess Magazine," 15 Elmwood Lane,  
Leeds, Eng., \$2 per year. Get the book  
from American Chess Co., 150 Nassau  
St., New York.

(W. K. M.) Ridgeway.—Many thanks  
for interesting letter. Am in the Dud  
class at checkers!

## CHESS IN TORONTO.

The following game, which has some  
interesting features was played some few  
years back at the Toronto Chess Club,  
we believe, in one of the City Champion-  
ship Tournaments:

## Irregular King's Kt. Opening.

- | White.          | Black.            |
|-----------------|-------------------|
| C. H. Meader.   | E. B. Freeland.   |
| 1. P-K4         | 1. P-K4           |
| 2. K6-KB3       | 2. Kt-QB3         |
| 3. B-B4         | 3. Kt-Q5 (a)      |
| 4. KtxP         | 4. Q-Kt4          |
| 5. BxPch (b)    | 5. K-Qsq (c)      |
| 6. Kt-Kt4       | 6. Kt-R3          |
| 7. P-QB3 (d)    | 7. Kt-B7ch (e)    |
| 8. QxKt         | 8. QxKt           |
| 9. B-Q5 (f)     | 9. QxKtP          |
| 10. R-Bsq       | 10. Kt5           |
| 11. P-Q4 (g)    | 11. KtxRP         |
| 12. B-QB4       | 12. P-Q4 (h)      |
| 13. B-K2 (i)    | 13. B-KR6 (j)     |
| 14. Q-Q3        | 14. Pxp (k)       |
| 15. Q-Kt5 (l)   | 15. KtxR          |
| 16. B-Kt5ch     | 16. B-K2          |
| 17. Q-Q5ch      | 17. B-Q2 (m)      |
| 18. BxBeh       | 18. KxB           |
| 19. BxKt        | 19. Q-Kt3         |
| 20. Kt-Q2       | 20. KR-Ksq        |
| 21. Castles (n) | 21. P-B3          |
| 22. Q-QB5ch (o) | 22. Q-Q3          |
| 23. Q-KKt5ch    | 23. K-Bsq         |
| 24. B-B4        | 24. Q-K2          |
| 25. Q-Kt3       | 25. P-QKt4        |
| 26. B-Kt3       | 26. P-QR4         |
| 27. P-R3        | 27. B-K3          |
| 28. Q-B4ch      | 28. Q-B3 (p)      |
| 29. Q-Q6ch      | 29. K-Ktsq        |
| 30. P-Q5        | 30. Bxp           |
| 31. BxBeh       | 31. PxB           |
| 32. QxPch       | 32. Q-K3          |
| 33. QxKtP       | 33. P-K6!         |
| 34. Pxp         | 34. Qxp           |
| 35. Q-B4ch      | 35. K-Rsq         |
| 36. Q-KKt4 (q)  | 36. QR-Qsq        |
| 37. Q-Kt2       | 37. R-KBsq        |
| 38. Q-R2        | 38. R-B7          |
| 39. Q-B7        | 39. R(B7)xKt      |
| 40. RxR         | 40. QxRch         |
| 41. K-Ktsq      | 41. Q-Q8ch        |
| 42. K-R2        | 42. P-R5 and wins |

- (a) A useless sacrifice of a Pawn.  
(b) This also is not good. Kt-Kt4 at  
once should have been played.  
(c) This, in lieu of K-K2, together with  
Black's next move, is very ingeniously  
played.

(Concluded on page 26.)

Lecturer—"Of course, you all know  
what the inside of a corpuscle is  
like?"

Chairman of meeting—"Most of us  
do, but ye had better explain it for  
the benefit of them as have never  
been inside one."

## "Nothing But Leaves"

Not Tea Leaves intermixed with Dust,  
Dirt and Stems but all Virgin Leaves.

"SALADA"

has the reputation of being the cleanest,  
and most perfect tea sold.

E147

BLACK, GREEN OR MIXED.

SEALED PACKETS ONLY.

EARN A  
VICTORY  
BOND

In Your Spare Time

Write the Canadian Courier

*French  
Organdie  
Note Paper  
Envelopes  
Papeteries  
and Tablets*

CHRISTMAS letters  
and acknowle-  
gments should be written  
on  
**French  
Organdie**  
the stationery which has  
that much desired touch  
of refinement.  
Ask your stationer for it.  
French Organdie  
paper and envelopes are  
packed in handsome  
papeterie form (as well  
as in other styles) and  
would make an accept-  
able Christmas gift.  
22-10-17  
**Barber-Ellis**  
Limited  
Toronto, Canada.  
Brantford, Vancouver,  
Winnipeg, Calgary.

Make the Most  
of Travel

THE passenger to the Pacific Coast is to-day offered a choice of routes that  
renders it unnecessary to re-trace his steps and opens up a wealth of new  
scenery and outdoor sport.

Do not fail to visit Jasper and Mount Robson Parks with their wonderful  
mountains, gorges, glaciers and cataracts.

Here the protection given to game has increased the quantity and reduced the  
fear of man

Mountain sheep and goat, the most wary of animals, are seen feeding on the  
hills, and coming down to the railroad in view of passing trains.

For further particulars see our booklet "The Canadian Northern Rockies," or apply to  
General Passenger Department, Montreal, Quebec; Toronto, Ont.; Winnipeg, Man.

## CANADIAN NORTHERN RAILWAY

If you change your address and desire to receive your copy without delay,  
always give your old address as well as the new one.