POTTS

F. L. POTTS,

Auctioneer, Stock, Bond and Real Estate Broker, Bonds, Stock and Merchandise of every description sold or negotiated. Furniture sales at residence and sales of horses a specialty. Office and Salesrooms, No. 96 Germain St. (Masonic Block.) Business hours from 8 a. m. to 6 p. m. All business strictly attended to. P. O. Box 298. 'Phone 973.
Nov. 1, 1910.

Auction Sale

I am instructed by the Assignee and creditors of Emery & McLaughlan Company, Limited, to sell at public auction, at Chubb's Corner, on Saturday, the twelfth day of November instant, at twelve o'clock noon, all the following property of the said Company, for the benefit of its creditors.

"The buildings of the Company upon the leasehold lots on City Road together with the two leases covering the two lots upon which the buildings are situated, one engine and one boiler, two polishing machines, one air compressor with tanks and water boiler, shafting and belting, one surfacer, one plug drill, one bushing tool, two air tools, granite tools, bush hammer, derrick with grips and chains, gin sticks with chains and hoist, any uncut stone on the premises and any monuments completed, which are not now sold or contracted for, also all the plant or tools on the said premises not mentioned in the within list. The above is sold subject to a lieu of $180 due Leonard Bros. upon the boiler.

Also the following property at Eagle Rock, Welsford; one gasoline engine, one air compressor, drills and tools and plug drill and one small derrick, possession of the plant and premises to be given the purchaser on the first day of December next, the sale not to cover any completed or incompleted work sold or contracted for now upon the said premises, nor the book debts or accounts outstanding." The above described property will be sold without reserve en block to the highest bidder. A deposit of 25 per cent. will have to be handed to the auctioneer on the property being knocked down to the highest bidder, the balance to be paid on delivery of property on December 1st next.

T. T. LANTALUM,
Auctioneer.

L. P. D. TILLEY,
Assignee.

Carpenters Wanted

Apply, Mr. Brown, New Telephone Building, Chipman Hill, or Office, Erin Street.

A. E. Hamilton, Ltd.

White's Express Co.

Expressing, Trucking, etc. Rates reasonable. Phone 522 and 534 Main. Office 55 Mill St.

H. C. GREEN, Manager.

Wholesale Fruits

FULL ASSORTMENT OF SEASONABLE FRUITS ALWAYS ON HAND.

A. L. GOODWIN,
Germain Street.

FOR HIGH GRADE
CONFECTIONERY
DELIGHTFUL ICE CREAM

and up-to-date Soda Drinks with the latest and newest flavors and fancies, call at

W. HAWKER & SON
Druggists, 104 Prince Wm. St

GET BUSY

Saw Bucks on Buck Saws, yes, and Axes.

E. H. DUVAL,
17 WATERLOO ST.

A. R. CAMPBELL & SON,
HIGH-CLASS TAILORING
26 Cermain Street.

M. & T. McGUIRE,

Direct importers and dealers in all the leading brands of Wine and Liquors; we also carry in stock from the best houses in Canada very Old Ryes, Wines, Ales and Stout. Imported and Domestic Cigars.
11 and 15 WATER ST. Tel. 578.

Rich'd Sullivan & Co.

Wines and Liquors
Wholesale only

AGENTS FOR
WHITE HORSE CELLAR SCOTCH WHISKEY,
LAWSON'S LIQUEUR,
GEO. SAYER & CO'S FAMOUS COGNAC BRANDIES,
PABST MILWAKEE LAGER BEER.

WHOLESALE LIQUORS.

WM. L. WILLIAMS, Successor to M. A. Finn, Wholesale and Retail Wine and Spirit Merchant 110 and 112 Prince William St. Established 1870. Write for family price list.

STEEL FURNITURE.

For Offices, Library Shelving, Vault Outfits, Letter and Document Billing Advices, also Steel Ceilings, Brass Lecterns, Pulpits and Altar Railings. Prices and Designs furnished. Inquiry solicited. ESTEY & CO., No. 49 Dock Street, Selling Agents for the manufacturers.

DODD'S KIDNEY PILLS
FOR ALL KIDNEY DISEASES
CURES RHEUMATISM BRIGHT'S DISEASE BACKACHE DIABETES
R. 23 THE PROP...

APIOL & STEEL PILLS for Ladies.

Are the acknowledged leading remedy for all Female complaints. Recommended by the Medical Faculty. The genuine bear the signature of WM. MARTIN (registered without which none are genuine). Nobody should be without them. Sold by all Chemists & Stores. MARTIN, Pharm. Chemist, SOUTHAMPTON, ENG.

SHAD!

FAT FALL SHAD IN HALF BBLS. AND PAILS.

JAMES PATTERSON,
19 and 20 South Market Wharf.
St. John, N. B.

SOFT COAL

Scotch Splint, $6 a ton in bins.
Broad Cove, $5.75 a ton in bins.
Joggins, $5.40 a ton in bins.
IN BAGS

JAMES S. McGIVERN, Agt.,
Telephone 42. 5 Mill Street.

Hard Wood
At Bargain Prices
$2.00 PER LOAD

Broad Cove soft, and Scotch Hard Coal, always on hand. Good goods promptly delivered.

G. S. COSMAN & CO.
238-240 PARADISE ROW.
Telephone 1227.

AMERICAN PEA COAL

Suitable for Furnaces, Cooking stoves and small Tidys

PRICES LOW

R. P. & W. F. STAR, Ltd.
226 Union Street. 49 Smythe St.

WHEN YOU COME TO ST. JOHN DO NOT FORGET TO CALL AT GIBBON & CO.'S UP-TOWN COAL OFFICE—6½ Charlotte Street, or their new offices No. 1 Union Street, near Smythe Street to Learn How You Can Get Any Kind of Coal You Want Sent by the Ton or Carload Anywhere in New Brunswick or Nova Scotia.
Remember GIBBON & CO. COAL.

The Sun Life
Assurance Co. of Canada

Will support you in old age or look after your family if you are prematurely taken away. It will cost you comparatively little each year.

ASK OUR AGENTS FOR PRICES.

Assets nearly $35,000,000.

G. C. JORDAN, Manager for N. B.

New Agents

The Standard has recently been placed on sale at the following agencies:

Montreal,
News Stand, Windsor Hotel.
St. Stephen,
H. H. Giberson.

CALL AND SEE OUR
BLACK BEAUTY OUTFIT
It's a dandy Loose Leaf Ledger for the price,
Only $5.00
Complete with 200 leaves and leather tab index.
McGOWAN'S
107 Prince Wm. Street.
'Phone 2173

Look at Your Watch
And Carefully Note the Time
Then remember that by this time tomorrow you will have delayed just 24 hours too long in ordering that King of Breads
BUTTER-NUT

CRIPPEN GETS A REPRIEVE

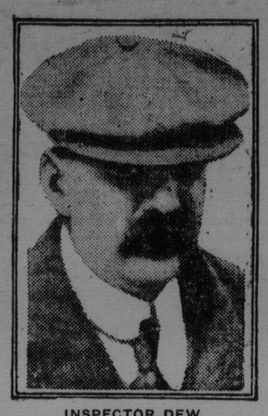

INSPECTOR DEW.

London, Nov. 7.—It is officially announced that Dr. Hawley H. Crippen, convicted and sentenced to death for the murder of his wife, Belle Elmore, would not be executed tomorrow, as originally arranged, for the reason that the law provides that 2 weeks must elapse between the dismissal of an application and the carrying out of the sentence.

Inspector Dew, the Scotland Yard detective who arrested Dr. Crippen, and the Leneve woman, on the S. S. Montrose, has resigned his position. No cause is made public.

Solicitor Newton, Crippen's counsel is drafting a petition to reprieve Crippen. The execution is now fixed for Nov. 23.

Another Story.

New York, N. Y., Nov. 7.—The Philadelphia Press this morning published an interview with Francis T. Tobin a lawyer of that city, who said he was in possession of proof that Belle Elmore, for whose murder Dr. Crippen has been sentenced to death, was alive and hiding near Chicago. Mr. Tobin intimated that he would ask the state department to direct the United States ambassador at London to lay the matter before the British home secretary.

It is a far cry from Mr. Tobin's assertion to the official announcement at London today that the execution of Crippen would be delayed until Nov. 23, but the coincidence is striking in view of the fact that the announcement was the first intimation that the English law provided for a fortnight's delay between the dismissal of an appeal and the execution of a death sentence. On the contrary it was understood that an appeal hearing was set for Nov. 5 in order that a postponement of the execution would not be necessary.

No doubt about an enamelled bed's hygienic merit; none about its beauty. Not any about its being worth its price—if it bears the "Ideal" Guarantee on the footrail.

That Guarantee assures you of more than mere surface excellence. It warrants real satisfaction to the buyer. Its snowy enamel will stay white; its parts will not work loose.

Know why "Ideal" Metal Beds are better. Ask for "The Philosophy of Sleep"—worth reading, though it is free. Write for Booklet No. 155

IDEAL BEDDING Co. Limited
MONTREAL—TORONTO—WINNIPEG

TRADE MARK
THE IDEAL GUARANTEED LINE

Made in 98 different styles.

A. C. SMITH & CO.
WHOLESALE
Hay, Oats
—AND—
Millfeeds

Choice White Middlings and Manitoba Oats now on hand

Telephones West 7-11 and West 81.

WEST. ST. JOHN N B.

ROBT. MAXWELL

Mason and Builder, Valuator and Appraiser.

Brick, Lime, Stone, Tile, and Plaster Worker.

General Jobbing Promptly and Neatly done.

Office 16 Sydney Street

Res. 385 Union St. Tel. 823.

Have your lunch at Truro

All trains stop long enough for travellers to enjoy meals or lunchs at the I. C. R. restaurant. No better anywhere. J. M. O'BRIEN, manager.

STANDARD ON SALE.

NEW GARDENS OF EDEN FOUND

English Writer Recommends New Brunswick as Land of Comfortable Homes — Mr. Hubbard Modern Cincinnatus

In an interesting article on impressions received during a visit to New Brunswick, a writer in the Norwich, (Eng.) Press speaks highly of the beauties of this province and refers to the fruit growing possibilities and the immigration policy of the Provncial Government. The article follows:

During the recent great rush to Western Canada, the maritime provinces suffered considerable exodus of population. Trainloads of harvesters have gone to the prairies never to return, at least as laborers. The thriving cities of the Eastern States have also drained young blood from St. John and Fredericton and Halifax. The result is that as the old folk die off, no young folk remain to take their place on the farm or orchard, and many an excellent property threatens to lie fallow for lack of some one to handle it.

Some industries, however, have held out against the exodus, notably those connected with iron, steel and coal. Within a fifteen mile radius in Cape Breton, Nova Scotia, three companies combined have a monthly pay role of £170,000. It interested me to learn how this money circulated. A proportion, I found, goes into the saloons. By far the largest proportion, however pays tribute to the vast mail order business of Eaton's Stores, Toronto, and, therefore, brings considerable grist to the British mill, as Eatons are heavy importers from the old country. It is, however, a curious instance of the circumlocution of modern trade that goods which are imported to a large extent via the ports of the maritime provinces are carried inland to Toronto, and re-directed back to the coast by express to the ultimate customer. That customer, at any rate, is a good customer. A miner's wife in Cape Breton thinks nothing of paying £5 for a hat.

The Orchards.

However, the Maritime Provinces have something more to boast of than iron and steel and coal. They grow in abundance the hardiest and most tasty apples of North America. The St. John valley in New Brunswick, and the Annapolis valley in Nova Scotia boast of orchards that would open the eyes of your men from Devon or Somerset. For this reason the ever watchful C. P. R. has recently laid hands on the Dominion Atlantic Railway and on my arrival in Canada I found that the so-called Blue Nose Express of Nova Scotia was full of railroad officials from Montreal. For the Maritime Provinces are beginning to reassert themselves, and Montreal is realizing more fully that Canada has an east as well as a west.

Desiring to see something of this east, I took the night train to St. Andrews, a seaside resort in New Brunswick much frequented by wealthy Canadians and Americans, who find such places as Atlantic City too bustling for their fancy. Here are beautiful summer residences notably Fort Tipperary the picturesque bungalow of Sir Thomas Shaughnessy, while Sir William Van Horne has an idyllic retreat in which he pursues his study of ocean fauna and the cultivation of flowers. In winter Sir William seeks sunshine in Cuba, just as a number of wealthy New Brunswickers winter in the West Indies.

The connection between the Maritime Provinces of Canada and the West Indies has always been close, and St. John does a growing import trade in fruit from Jamaica. At the Dominion Exhibition at St. John this year a section was devoted to West Indian products. One need not be surprised if the ultimate part taken by the new Canadian navy in the defence of the British Empire will be the protection of these too neglected islands.

Old Colonial Houses.

From St. John and Fredericton, I motored through the St. John valley where the closeness of settlement and the well-wooded slopes and park-like intervales are such as should appeal strongly to the settler from Great Britain who hesitates to face the great distances of the treeless prairie and possible isolation of a homestead in the Western provinces. One might here easily imagine oneself in the valley of the Eden or the Avon. The old colonial houses which in many cases await a new owner, are substantial and roomy. It is many years since I have seen a more picturesque farmhouse than one I visited some ten miles from Fredericton.

Fredericton itself, the political capital of New Brunswick, is traversed by one of the finest streets in Canada—not so much a street as an avenue leading up to a noble cathedral and the vista of a stately river. Most of the houses have verandahs suitable to the sunny summer of this province.

The Pensioner's Province.

Mr. Wilmot takes a particular interest in the commutation of pensions scheme under which so many retired soldiers are enabled to come to Canada. He gave me the opportunity of visiting a number of such pensioners, all of whom were well satisfied with New Brunswick, and were acquitting themselves to the satisfaction of the government. The old soldier finds himself at home in this province, as it is intensely loyal to the British connection. St. John was founded by United Empire Loyalists, and the Empire today has no more patriotic citizens than are to be found in the beautiful St. John Valley.

At one farm near Fredericton we came upon Mr. Hubbard, the Secretary to the Department of Agriculture, like Cincinnatus in his shirt sleeves. Under his guidance we visited a neighbor's orchard, where the trees groaned under their load of big red apples. Mr. Hubbard told me that the sum of £400 would buy an excellent improved farm of 100 to 200 acres, including a substantial house of 6 to 10 rooms. The soil is fertile, labor is procurable, especially now that immigration is coming to New Brunswick, the market is good, the port is convenient—in fact all things favor the settler.

Wages in New Brunswick.

As for the newcomer without capital, New Brunswick offers many excellent opportunities. A. B. Wilmot, Superintendent of Immigration, told me that of the 300 immigrants he placed in situations in the latter half of last year, not a single one had been returned on his hands. This year he has already placed 600 with little difficulty, for the most part on farms or in domestic service. The wages for unskilled farm hands are £2 a month, and for experienced hands £4 a month. A man capable of managing a farm and taking care of cattle and horses can earn £6 a month with board or a house and free fuel. As for domestic servants, a cook gets £3 to £4 a month, while untrained girls start with £2 a month, rising after a few months to £3.

MOTT'S Cash Store

GOOD POTATOES $1.75 A BBL. Apples, $2.00 and $2.25. Fresh Eggs, and all new canned goods at lowest cash prices.

37 WATERLOO STREET, near Gem.

DREW EMBLEMS ON SIDEWALK

Miss Inez Milholland.

New York, N. Y., Nov. 7.—Broadway was treated to a new departure in the arousing of sentiment in favor of "votes for women," in which Miss Inez Milholland played the principal role.

Broadway, the "Great White Way" of New York, was crowded when a tall young woman made her appearance and knelt down upon the curbing in front of the Hotel Normandie, bearing in her hand a large piece of chalk. Men and women stopped in their rush to see what was going to happen.

Paying no heed to the hundreds around her, Miss Milholland, her sable stole sweeping up the dust, and her muff dangling from its silken cord, chalked her suffrage emblems upon the pavements. Those who had seen the beginning, stayed to see the end, even to listen to the young woman's pleas on behalf of the cause of suffrage, spoken in her Vassar English.

At the close of her remarks she was given loud applause. At her invitation many of the women in the crowd went to the Belmont headquarters to look over the literature and purchase a button.

Miss Inez Milholland took a leading part in the great suffrage demonstration in London, and then lectured the suffragettes of many British cities. She has been called "the prettiest suffragette."

EIGHT KILLED IN TRAIN WRECK.

Spokane, Wash., Nov. 8.—Eight are dead and four are injured as a result of a freight wreck on the Great Northern Railway near Chatroy, Wash., late yesterday. The wreck was the result of a head-on collision at a sharp curve between two heavily loaded trains running at high speed. Nineteen cars caught fire and three trainmen were burned to death. The dead are members of the crews and three tramps. Traffic on the main line of the Great Northern will be blocked probably until tonight.

TUMOR OF YEARS GROWTH

Removed by Lydia E. Pinkham's Vegetable Compound

Winnipeg, Man.—"Eleven years ago I went to the Victoria Hospital, Montreal, suffering with a growth in the uterus. The doctors said it was a tumor, and could not be removed, as it would cause instant death. They found that other organs were affected and said I could not live more than six months in the condition I was in. After I came home I saw your advertisement in the paper and commenced taking Lydia E. Pinkham's Vegetable Compound. I took it constantly for two years, and still take it at times, and both my husband and myself claim that it was the means of saving my life. I highly recommend it to suffering women."—Mrs. ORILLA BRADLEY, 284 Johnson Ave., Winnipeg, Manitoba.

One of the greatest triumphs of Lydia E. Pinkham's Vegetable Compound is the conquering of woman's dread enemy—tumor. If you have mysterious pains, inflammation, ulceration or displacement, don't wait for time to confirm your fears and go through the horrors of a hospital operation, but try Lydia E. Pinkham's Vegetable Compound at once.

For thirty years Lydia E. Pinkham's Vegetable Compound, made from roots and herbs, has been the standard remedy for female ills.

Classified Advertising

Necessity is the Mother of Invention, and Classified Advertising was Invented by the Man who was Forced to be Brief.

One cent per word per insertion. Six insertions Charged as Four. Minimum Charge 25c

FOR SALE

First-Class Business FOR SALE

The undersigned, about to retire, offers for sale their long and well established general business in Florenceville, New Brunswick. This is one of the most profitable paying businesses in Carleton county; situate in a village, which is surrounded by the best and most progressive farming country in the province. For particulars apply to D. McGaffigan & Co., Florenceville, New Brunswick.

Oor Sale—Fne Express Wagon with top, one bake cart with bobs attached. Apply W. J. Stackhouse, 80 City Road.

NEW HOME, DOMESTIC and other Machines, from $5. Genuine Needles and oil. All kinds Sewing Machines and Phonographs repaired. Edison latest improved Phonographs and Records at William Crawford's, 105 Princess street, opposite White Store.

TO LET

TO LET—House furnished, in good locality, gliot and cold water. Modern plumbing. Electric light. Address W. M., Standard Office.

TO LET.—Middle Flat of 259 Duke street. Rent $14.50 per month. J. W. Morrison, 85½ Prince Wm. St. 'Phone 1813-31. 1w

To Let.—House for sale or to let. Apply to Geo. Godfrey or Chas. Godfrey, Havelock street.

WANTED.

WANTED—A first class cake baker. Apply McMurray Bros., Fairville.

Wanted Immediately—A good bright young man with some experience, as stenographer and assistant in office at Dalhousie, New Brunswick. Good salary and prospects. Apply, giving references and stating salary expected to Dalhousie Lumber Co., Ltd., Dalhousie, N. B.

WANTED—To buy—Silent Salesman with marble or wood base, six feet. Apply to A. E. M. C/o Standard Office. 1w

LOST.

LOST—Saturday, between Carmarthen and King Streets via Charlotte, black pocketbook. Finder kindly return to Standard.

FOUND

FOUND.—Month of August. Sum of money on Lower Jemseg Road. For information enquire at Standard.

ART GLASS

Mirrors and Art Glass. MURRAY & GREGORY, Ltd., St. John, N. B.

RE-SILVERING

Old Mirrors made to look like new. MURRAY & GREGORY, Ltd., St. John, N. B.

WOODWORKING FACTORY

Everything in wood and glass for building. MURRAY & GREGORY Ltd., St. John, N. B.

Public Storage Warehouses

for light and heavy goods, also for goods requiring frostproof storage. 18 to 28 Nelson St. Terms moderate. 'Phone M. 935-11. J. H. POOLE & SON, Bonded and General Warehousemen, Distributors and General Agents.

"WARWICK POSTING COMPANY.
Posting, Distributing, Tacking. Boards in Best Locations.
S. J. WARWICK, Manager,
393 Main Street.
'Phone Main 2258-11.

All Styles New and Second Hand Carriages, Painting and Repairing promptly attended to. 'Phone, and we will send for your wagon for either paint or repairs.
A. G. EDGECOMBE,
116 to 129 City Road. 'Phone, factory, 547 House 225.

ENGRAVERS.

F. C. WESLEY & CO., Artists, Engravers and Electrotypers, 59 Water Street, St. John, N.B. Telephone 982.

Exhibition Association of The City and County of St. John, N. B.
Annual Meeting

The annual meeting of the shareholders will be held in the Board of Trade rooms, St. John, N. B., at 4 p. m. of Tuesday, November 8th.

H. A. PORTER, Secretary.

A directors meeting to confirm reports to be submitted at the annual meeting will be held at the same place at 3 p. m. on the above date.

MONEY TO LOAN

Money to Loan—In large or small amounts and upon city or country real estate. H.H.Pickett, Solicitor, etc.

R. MURRAY BOYD

is prepared to attend to any special work as
AUDITOR or ACCOUNTANT.
Address—161 Germain Street.
Telephone 1495

Butt & McCarthy,
MERCHANT TAILORS,
36 Germain Street,
Next Canadian Bank of Commerce,
ST. JOHN, N. B.

HOTELS

THE ROYAL
SAINT JOHN, N. B.
RAYMOND & DOHERTY,
Proprietors.

Hotel Dufferin
ST. JOHN, N. B.
FOSTER, BOND & CO.
JOHN H. BOND .. .. Manager.

CLIFTON HOUSE
H. E. GREEN, PROPRIETOR.
Corner Germain and Princess Streets,
ST. JOHN, N. B.

Better Now Than Ever.
VICTORIA HOTEL
87 KING STREET, ST. JOHN, N. B.
St. John Hotel Co. Ltd. Proprietors.
A. M. PHILPS, Manager.
This Hotel is under new management and has been thoroughly renovated and newly furnished with Baths, Carpets, Linen, Silver, etc.
American Plan.

FREDERICTON'S LEADING HOTEL IS THE
BARKER HOUSE
QUEEN STREET.
Centrally located; large new sample rooms, private baths, electric lights and bells, hot water heating throughout.
H. V. MONAHAN, .. Proprietor.

BOARDING

The King's Daughters' Guild— A boarding house for women, 13 Prince William street. Terms reasonable. 1233-20w-tf

Musical Instruments Repaired

VIOLINS, MANDOLINES, and all stringed instruments and bows repaired. SYDNEY GIBBS, 81 Sydney street. 1m

Painters and Decorators

WOODLEY & SCHEFER,
19 Brussels St.,
PAINTING, WHITEWASHING and DECORATING.

PUMPS

Packed Pistons, Compound Duplex, Centre, outside packed plunger. Pot Valves, Automatic feed pumps and receivers. Single and double acting power. Triple stuff pumps for pulp mills, independent jet condensing apparatus, centrifugal pumps.
E. S. STEPHENSON & COMPANY,
Nelson Street. St. John, N. B.

WATCHMAKER

DIAMONDS, WATCHES, JEWELRY SOUVENIR GOODS. Particular attention given to fine watch repairing.
ERNEST LAW, 3 Coburg Street.
16w—3m—A17

PICTURE FRAMING

Hoyt Bros., 106 King Street, Picture Framing and Furniture Repairing. 'Phone 1653-11. 12w-12mo-M28

ROBT. WILBY, Medical Electrical Specialist and Masseur. Assistant to the late Dr. Hagyard, England. Treats all Nervous and Muscular Diseases, Weakness and Wasting, Rheumatism, Gout, etc. Eleven years' experience in England. Consultation free. 27 Coburg street. 'phone 2057-21

XMAS NUMBER.

Montreal Standard. Write WM. M. CAMPBELL, Agent Montreal Star, West St. John. Order in advance for Mailing abroad.

If you need Your Laundry Done Quickly call Telephone 623, and the GLOBE LAUNDRY team will call for and return parcel the same day.
VAIL BROS.,
25 & 27 Waterloo St., St. John, N.B.

Bread Winners

who eat Hieatt's Hygienic Milk Bread are sure of a just and fair return for their labor. It is a great muscle builder, is wholesome, sweet and nutritious and as the main article of food it insures perfect digestion, keeping the body healthy and free from stomach troubles. Quality uniform in every loaf.

HYGIENIC BAKERY
134-136 Mill St. 'Phone day or night 1167.
ERNEST J. HIEATT, Proprietor.