A PAGE OF GENERAL INTEREST TO WOMEN READERS

SOMETIMES you buy a box of sodas that doesn't open up just right. Not so with McCormick's. Our special air tight sealing keeps the contents crackling crisp. Sold fresh everywhere in different sized packages. Ask your grocer.

JERSEY CREAM **McCormick's Sodas** So good that butter seems unnecessary

RED CROSS AND C.W.C.A.

During the month of March the Red Cross and C. W. C. A. received donations from the following circles:

Ailsa Craig, Young Ladies' Club; Alvinston, Rokeby Aid Society; Culloden, Red Cross Circle; Amherstburg, W. I.; Appin, Ladies' Institute; Ladies of Ekfrid; Arkona, Presbyterian Ladies' Aid; Aylmer, Red Cross Circle; Belgrave, Patriotic Society and Red Cross Circle; Belmont, W. I.; Bothwell, W. I. and Edith Cavell Memorial League; Byron, Red Cross Circle; Camlachie, Sixth Line, Plympton, Red Cross, Red Cross Circle and Vyner Red Cross Circle; Carlingford, Red Cross Workers; Chatham, Red Cross Society; Clachan, W. I.; Comber, S. O. S. Girls' Club and Woman's Patriotic League; Courtright, Red Cross Circle; Denfield, Red Cross Circle; Bryanston, Presbyterian Red Cross Circle; Denfield, Carlisle Helpers; Dorchester, North Oxford Swastika Club; Dresden, Methodist Red Cross Circle; Estherville, Red Cross Circle; Dresden, Bentpath, W. I.; Duart, W. I.; Dutton, Talbot Chapter, I. O. D. E.; Eberts, W. I.; Embro, W. Harrington Red Cross Circle and Walkers' School Red Cross Circle; Ettrick, Ballymote Red Cross Circle; Exeter, Huron County C. W. C. A. and Ford City Knitting Club; Forest, North Plympton Red Cross Circle; Fullarton, W. I.; Glanworth, Red Cross Circle and W. M. S., St. Andrew's Church; Granton, Whalen Red Cross Circle and Glendale Red Cross Workers; Glencoe, Taits Corners Red Cross Circle and Red Cross Circle; Grand Bend, Red Cross Circle; Granton, Prospect Hill Red Cross Circle and W. I.; Harrow, Patriotic League; Hensall, Patriotic Society; Highgate Patriotic Association; Hyde Park, W. I.; Ilderton, London Township and Nissouri S. S. 4 and 5; Coldstream, W. I.; Ingersoll, Soldiers' League and Banner and Dixons Corners Red Cross Circle; Kerwood, Keyser W. I., Patriotic Circle and Bethesda Patriotic League; Kincardine, Red Cross Workers; Kirkton, Patriotic League; Komoka, Lobo W. I. and Melrose Ladies' Aid; Lambeth, Red Cross Circle and Ladies Aid; Tempo, Presbyterian Church; Leamington, I. O. D. E.; Longwood, Sutherland's Section; Lucan, Fraser and Saintsbury Red Cross Circle; Mandaumin, Union branch W. I. and Patriotic League; Melbourne, Red Cross Circle and Middlemiss W. I.; Mooretown, Patriotic Society of 6th line, Moore; Mossley, Red Cross Circle; Crampton and Avon Patriotic and Red Cross League; Mount Brydges, Red Cross Circle; Mount Elgin, Ebenezer Red Cross League and W. I.; Muncey, District Patriotic League; Newbury, Red Cross Circle and W. I.; Oil Springs, Patriotic League; Palmyra, W. I.; Parkhill, West Williams Red Cross Circle and Parkhill Red Cross Circle; Beechwood W. I.; Parkhill, Beaver Club; Putnam, Red Cross Circle; Ridgetown, Patriotic Women and Kent Chapter I. O. D. E.; Rushtons Corners, Red Cross Circle; Ridgetown, Morpeth W. I.; Ripley, Red Cross Circle; Shakespeare, Presbyterian Ladies' Aid; Shetland, W. I.; Stratford, S.S. 4 Downie Chapter I. O. D. E., 28th Regiment Chapter I. O. D. E., and Thos. Delamere Chapter I. O. D. E.; Strathroy, Girls' Club; Strathroy, Red Cross Women; Strathroy, Princess Mary Chapter I. O. D. E.; St. Marys, Anderson Patriotic League, Avonbank Red Cross Circle, Metropolitan Patriotic League, Motherwell Red Cross Circle, N. Nissouri and Blanshard Circle, Women's Patriotic League, Welburn Red Cross Circle, Zion Patriotic League and Lakeside Circle; St. Paul's, W. I.; St. Thomas, Elgin County C. W. C. A.; Thamesford, War Relief Society; Thamesville, Red Cross Circle; Thorndale, Devizes Red Cross and W. I.; Verschoyle, Red Cross Workers; Walkers, Bethel Red Cross Workers; Wallacetown, Red Cross Workers and St. Peter's Church Patriotic Club; Wanstead, Red Cross Auxiliary and Uttoxeter Union Society; Wardsville, Women's Guild, St. James' Church; Warwick, W. I. and Women's Patriotic League; Watford, Utopia S. S., Tipperary Red Cross Aid, Invincible Red Cross Circle, Red Cross Workers Union, Wisbeach Patriotic League, Kingscourt Sewing Circle and 14th Line Willing Workers; Wheatley, Kharkee Club; Windsor, Patriotic League; Wyoming, Red Cross Circle; Ilderton, Birr Red Cross Circle; London, Smallman & Ingram Red Cross Circle and Business Girls' Club, St. Andrew's Church.

Cash donations were received from the following: Tilbury, I. O. D. E., Vanneck Red Cross Circle, Wyoming Red Cross Circle, Blanshard Patriotic League, Centre Bruce W. I., Duart Dramatic Club, Mount Vernon Methodist Church Red Cross Workers, Blenheim English Patriotic Society, Aughrin Women's Guild of St. John's Church, Ailsa Craig Young Ladies' Club, Forest Birnam Red Cross League, Wilton Grove First Presbyterian Church, Morpeth W. I., London Township A. Y. P. A., St. George's Church, Alvinston Red Cross Circle, Burns Church, Mosa, Alvinston Maple Ridge Red Cross Circle, Camlachie Red Cross Circle, Clachan, Muirkirk and Turin Rifle Association, Milverton, Edgerton Torrance Chapter I. O. D. E., London Hamilton Gault Chapter I. O. D. E., Chelsea Green Sunday School, Talbot Street school grade 5, Christ Church Guild, Southern Auxiliary Red Cross.

MARIAN KEITH,
Press Secretary.

KILL FLIES; SAVE LIVES

Kill at once every fly you can find and burn his body.

Observers say that there are many reasons to believe there will be more flies this season than for a number of years.

The killing of just one fly now means there will be billions and trillions less next summer.

Clean up your own premises; see and insist that your neighbors do likewise.

Especially clean "out-of-the-way places," and every nook and cranny.

Flies will not go where there is nothing to eat, and their principal diet is too filthy to mention.

The fly has no equal as a germ "carrier"; as many as five hundred million germs have been found in and on the body of a single fly.

It is definitely known that the fly is the "carrier" of the germs of typhoid fever; it is widely believed that it is also the "carrier" of other diseases, including possibly infantile paralysis.

The very presence of a fly is a signal and notification that a housekeeper is uncleanly and inefficient.

Do not wait until the insects begin to pester; anticipate the annoyance.

April, May and June are the best months to conduct an anti-fly campaign.

The farming and suburban districts provide ideal breeding-places, and the new-born flies do not remain at their birthplace, but migrate, using railroads and other means of transportation, to towns and cities.

Kill flies and save lives!

Training the Soldier Boys to Shoot.

Fenian Raid Veteran Had Nervous Prostration

Mr. F. T. Carr, familiarly known as Capt. Carr, Stoughton, Sask., writes:—"I have Dr. Chase's Almanac of several years back on file in my home, and prize them highly. I can recommend Dr. Chase's Medicines, and particularly the Nerve Food, because it completely restored me to health and nerve strength when I was suffering from an attack of nervous prostration, sleeplessness and neuralgic pains through the head—almost unbearable pain and misery. My sickness resulted from overwork and worry—utterly exhausting my whole nervous system. Dr. Chase's Nerve Food cured me completely, so that I felt like a new man, and fit to tackle anything. This experience happened eight years ago, and I have been a well man ever since. I hereby affirm that this statement is true and correct in every particular."

Nervous troubles are so little understood that many people who could easily be cured in a few weeks by the use of Dr. Chase's Nerve Food allow their nervous systems to become completely run down. Cure is then most difficult, and at best is a slow, tedious process.

You find yourself not feeling first-class, you do not sleep well at nights, your digestive system fails in its work, you have headaches, it may be, and are irritable and easily annoyed. Possibly you have not recognized these as the warning symptoms which indicate exhaustion of the nervous system, but such they are, and in nervous troubles, as in many others, an ounce of prevention is worth a pound of cure.

There can be no doubt in regard to Dr. Chase's Nerve Food as a restorative of the nervous system. Particularly at this season of the year, when the changing temperature is so trying on the human body, people everywhere are proving the wonderful revitalizing influence of this great food cure. Just read what Mr. Carr says about it.

50 cents a box, 6 for $2.50, all dealers, or Edmanson, Bates & Co., Limited, Toronto.

Insist on getting what you ask for.

Dr. Chase's Nerve Food

Cynthia Grey's Mail-Box

[Correspondents are requested to make their inquiries as brief as possible, and to write on one side of the paper only. It is impossible to give replies within a stated time, as all letters have to be answered in turn. No letter can be answered privately.]

Recommends Lard.

Dear Miss Grey,—If "Mrs. S. E. B." will try a little lard and sulphur I think she will find it will cure the burn on her child's arm. Also Epsom salts in a little water will cure cold sores; it will dry them up in a few hours. T. L.

Ans.—Many thanks, "T. L.," for your hints.

Still Another Way.

Dear Miss Grey,—Here are a few hints for your readers. I saw in Monday's paper where "Mrs. S. E. B." wanted a home remedy for her little girl's arm. I have never had any experience with anything of so long standing, but I have found the following a very good thing for sores of any kind. Make a good warm solution of water and boracic acid, and bathe well once or twice a day; use absorbent cotton to wash the sore with, then use the same kind in binding up the sore. Obtain the above at a drug store. Peroxide will take the poison out, then a little powder (talcum powder) put on will dry the pus up; when you are sure all the pus is dry, apply a healing salve. Perhaps a change of doctor is necessary. It is hardly safe to do much with a sore of so long standing without a doctor, as perhaps it might heal to break in another place. But the remedy will do no harm. Perhaps the child needs something to purify the blood.

For toothache put dry saltpetre in the tooth repeatedly.

To prevent whooping cough put a little quinine under the tongue when a child has been where it is.

If "Faded Lily" will send her address to you, I will send her what I promised, and also to yourself. Miss Grey. A POOR MAN'S WIFE.

Ans.—I have not heard from "Faded Lily" for a long time, so do not know if her address is still the same or not. You might send mine to this office. Good of you to remember.

Who Sent It In?

Dear Miss Grey,—I thought I would come again for help. I saw in the Mail-Box where someone (I don't remember the name now) sent in a cure for St. Vitus dance; she told me how much to take, but didn't say how often or how long. Is it a dry powder or in liquid form? It was equal parts of phosphate of iron and Valerian. I would like to know how often and how long I would have to take it. I will make my escape now before another idiot gets after me, ha, ha! Wishing you all a happy Easter. VANILLA.

Ans.—Referred to the reader who supplied the formula.

Busy Mother's Remedy.

Dear Miss Grey,—Will you kindly send "Mrs. S. E. B." the following recipe for indigestion. Have given it to numerous people and it has never failed to cure: Powdered rhubarb 2 drachms, bicarbonate of sodium 6 drachms, fluid extract of gentian 3 drachms, peppermint water 7½ ounces. Mix them. Dose: One teaspoonful half hour before meals. Just hand the above to any reliable druggist to be filled. Have used the following for an old burn (or rather a scald) where doctor's salves did no good: Take about two tablespoonsful of raw linseed oil; put in any small dish, and pour in fresh limewater slowly, mixing with a fork as it is poured in, until of a thick creamy consistency, when it is ready to apply to the burn. Hoping "Mrs. C. E. B." will give both a good trial and am sure of success. Yours sincerely. A MOTHER OF SIX.

Ans.—When a "Mother of Six" advises any remedy, one feels certain that it is tried and true; only, of course, it is to be hoped none of the "six" have ever suffered from indigestion, or burns either, for that matter.

Re Fruit Picking.

Miss Grey,—Could you suggest anything that a young married woman, not terribly strong, but active and willing, could do to make a little extra money? Perhaps I'm asking too much. I saw sometime ago in Toronto Globe where girls were organizing for fruit picking. I was interested. Can you advise me or give me any information about same? TRILBY.

Ans.—Could you act as an agent for some reliable make of woman's wear, or represent a well-known newspaper or magazine? Another way of earning extra money might be to care for young children afternoons or evenings in your own home. Many women would be glad to pay a reliable woman well to know their kiddies were in safe keeping. The Dominion Council Y. W. C. A. at Toronto is in charge of the fruit picking for national service. The rest of your letter has been sent to "S. B. M."

Hopes They'll Be Free.

Dear Miss Grey,—You will find inclosed $2, my pledge for April, and to make up my six months' pledge. I think I am one month behind the rest of contributors. I will give $1 a month for the next six months if you continue to send or take in money for our prisoners. I hope they will be able to be free once more before long. LADY BETTY.

Ans.—Have gratefully credited your gift, which completes the $6 pledged. It will be good of you to continue for the rest of the year.

For Smoky Paper.

Dear Miss Grey,—I am inclosing $1 for the little Belgian children. It is the first I have been able to send for them. I wish it was more.

I see where someone wanted a good paper cleaner. If it is only for smoked walls she wants it, you can get a good cleaner at the 15c store. It will clean the paper of smoke beautifully. I papered my kitchen last fall and last winter I had it smoked nearly black and thinking it was a shame to paper it again so soon I bought some of the cleaner and my kitchen is like a new room again. Hoping this will help someone, I will sign myself MOTHER OF PEARL.

Ans.—I'm sure it will help more than one housewife who wishes to avoid repapering her rooms this spring. Your hint and your gift are both appreciated.

Just Gone Overseas.

Dear Miss Grey,—This is my first letter to the Mail-Box, but I saw in Monday's paper where someone wanted a cure for a burn; please tell her to put castor oil on it, soak a piece of soft rag in the oil and put it on fresh twice or three times a day.

I made some ginger cookies from the recipe "Herb's Wife" sent in. They were real nice. "Herb's Wife" wanted a recipe for light cake. Here is one I use: One tablespoonful of butter and one of lard, one egg, one cup of granulated sugar, scant ½ teaspoon of soda and one teaspoon of baking powder, one cup of sour milk and one and a half cups of flour. I am a soldier's wife, my husband has just gone overseas with the 186th. I have six children. I wonder if anyone wrote to "Aunt Nannie" for quilt patches? I will sign myself BRISTOL.

Ans.—How cheerfully many of those whose "other halves" have gone overseas try to write! Yet it must often be with a sad and anxious heart. Bristol is a striking example, and we'll wish for her and hers the best the future can give.

She's Right Here.

Dear Miss Grey,—Seeing in Monday's paper where I can be of some help, I am right here with the goods, a song for "Mother of Two Children," entitled "Kind Is My Mary," and a homemade salve for "Mrs. S. E. B." I hope she finds it good, as I have always done so. Get 5 cents' worth each of the following: Oil of elder, oil of swallows, oil of eucalyptus, vaseline and beeswax. Put them all in a jar and stand in a pan of boiling water until dissolved; then stir and let cool. Please, could someone send me a song. I don't know the name of it. It is about a masquerade ball. Hoping someone can oblige, sincerely, DINNA.

Ans.—Dinna's kind help passed along, and can someone send her the song she wants?

Sadly Appropriate.

Dear Miss Grey,—In reply to "Mrs. S. E. B.'s" inquiry for home treatment for a burn, here is a recipe which is very good: Take oil of thyme (organism), 1 ounce; turpentine, 1½ tablespoonfuls; rosin, 1 ounce; beeswax, 1 ounce; lard, 1 pound. Put all together and simmer one-half hour; half the quantity could be tried.

Could you please print the words of an old song:

"Brave boys are they,
They have gone to their country's call,
And yet, and yet, we cannot forget,
That many brave boys must fall."

Please pass your opinion on my writing.

Thanking you, I am,
"BRUCE GIRL."

Ans.—The old song you ask for seems sadly appropriate just now. The words appeared a few months ago in our columns, but I shall gladly print them again if I can find the clipping.

2. Your writing is excellent.

To The Rescue.

Dear Miss Grey,—Excuse me for calling again so soon. "Glesca" is calling for help and I am coming to her rescue. I think if she will try this for her wall paper it will help her: Mix some flour with water to a fairly stiff dough, then take a small piece at a time and rub the paper. I have seen this done and it has proved successful. Oh, Miss Grey, I am half afraid to come to the Mail-Box. The night is dark and the March wind is whistling through the trees and to think that old sly fox is creeping around; he might gobble me up. But I will venture, as it is more interesting to visit now the "fat and lean pork" is finished. I was pleased to see a letter from "Mrs. Gay," also the "Parsonage Mother," and poor "Aunt Nannie." I hope she is better by now. I wish some more of the "old uns" would write. "Star That Guides" won't you send us some more poetry? Hello "Sod Buster," you have a sympathizer right here, does that cheer you any? Now I will say au revoir, with best wishes and a joyous Easter to Miss Grey and all the readers. Yours sincerely, BRITANNIA.

Ans.—Why, "Britannia," you "rule the waves" you know, so why all this timidity where "March winds" and "foxes" are concerned? "Glesca" will welcome the hint. Your Easter wishes are heartily returned.

THE PSALM OF THE COUNTRY WOMAN.

I am a country woman.

When the sun shines my pulse beats with gladness.

At night, when I have ceased my labors, I look upon the stars. When I see the myriads shining above me—each, perchance, a world as my own—I know that life is not futile nor finite.

I cannot count the stars, there are so many. How, then, can I hope to grasp infinity?

The sting of Death has touched me, but although it has robbed me of a Presence, yet may I rejoice.

For every spring I see again the miracle of resurrection. I have planted the tiny seed and have guarded its growth until I have the tiny seed within my hands again. So I comprehend dimly a cycle that has neither beginning nor end.

By day I work with my hands, and under them I see transformed the sustenance of life.

It is good to see butter come gold in the churn.

There are those who come from the places where many dwell—from the cities where these things are not. Such say to me:

"Is not life here monotonous?" I smile within my secret self to hear them.

For they know not the drama that is held in producing the means of life, the never-ceasing battle waged with Nature, nor of the joy of victory.

The wild carrot grows by my doorstep. I have seen it countless times, yet ever is it a thing of exceeding beauty.

And it is but one of uncounted beauties about me.

The air is sweet.

The arms of my mate are strong.

My children, brown under the sunkiss, discover each day new wonders in the fields and woods.

I have pity for the blindness of those who thus speak to me.

For I have known the fulness of life and my eyes can see.

DAILY BIBLE QUESTION CLUB

By Rev. T. S. Linscott, D.D.
(All Rights Reserved.)

The six daily studies for this week constitute the International S. S. Lesson for next Sunday. Read the Bible Story on which this study is based, as you ponder the following questions:

Jesus, the Good Shepherd." John, x., 1-18.

Golden Text—"I Am the Good Shepherd, the Good Shepherd Layeth Down His Life for the Sheep" John, x., 11.

5. Verse 2—How, and when, did Jesus join God's church on earth?

6. Verse 4—What are the ways in which the children of God gladly follow after Jesus?

9. How does Jesus speak to his followers, other than through the church, and the Bible? (See John, xiv., 26.)

10. Would you say, or not, and why, that Christ's "voice," through the Holy Spirit, is so clear that a true follower of Jesus cannot misunderstand it?

Advertiser Patterns

A Popular Model.

1939—Girl's Dress with Blouse and Skirt attached to an Underwaist. Sleeve in either of Two Lengths.

Serge, gabardine, satin, voile, nun's veiling and all wash fabrics are nice for this style. Corduroy and velvet may also be used. The blouse is full beneath square yoke sections, over the fronts. The sleeve may be finished in wrist length with a band cuff, or with a turnback cuff at elbow length. The collar is deep and square over the back. The pattern is cut in four sizes: 8, 10, 12 and 14 years. Size 12 requires 4⅜ yards of 44-inch material.

A pattern of this illustration mailed to any address on receipt of 10 cents in silver or stamps.

ADVERTISER PATTERN DEPT.
Please send above-mentioned pattern, as per directions given below, to:

Name .....

Town .....

Province .....

Age (if child's or misses' pattern).....

Measurement: Bust..... Waist.....

Caution: Be careful to inclose the above illustration, and send size of pattern wanted. When the pattern is bust measure you need only mark 32, 34 or whatever it may be. When in waist measure, 22, 24, 25 or whatever it may be. If a skirt, give waist and length measure. When misses' or child's pattern, write only the figure representing the age. It is not necessary to write "inches" or "years." Patterns cannot reach you in less than one week from date of application.

Special Sale of

Sample Summer Underwear

Thursday Morning at 9 o'Clock

About 35 dozen garments (manufacturer's samples) of Women's Summer Underwear, good-fitting and shapely garments in many different styles, offered at prices decidedly lower than usual.

Women's Summer Vests, 25c and 35c Values for 19c

In this lot are fine Cotton and Lisle Vests, plain, fancy yokes and cumfy-cut styles, short sleeves and sleeveless. On sale Thursday at 19c

Women's Summer Vests, Worth 50c for 29c

Fine Lisle and Silk Lisle Vests, lace-trimmed tops and crochet yokes, short sleeves or sleeveless; a wonderful assortment in O. S. and regular sizes; regular 50c value. On sale Thursday for 29c

Women's Fine Combinations, 75c and $1.00 Values for 49c

Fine Cotton and Silk Lisle Combinations, in plain, fancy yoke and cumfy-cut styles, short sleeves and sleeveless, umbrella or tight knee; 75c and $1.00 values. On sale Thursday for 49c

New Spring Coatings

A splendid assortment in the popular weaves, patterns and colors.

Plaid and Striped Coatings, black and grey mixtures on cream grounds, splendid weight for spring wear, 56 inches wide. Price $2.00

Sport Coatings in the new sport colored checks and shadowy plaids, 54 inches wide ..... $2.50 yard

Smart Tweed and Plaid Coatings, in pretty color combinations, 54 inches wide. Price $3.00

Embroidered Pillow Cases
AT SPECIAL PRICES.

300 Embroidered Pillow Cases, scalloped or hemstitched, very fine embroidery, an imitation of Madeira work. Sale price ..... $1.00 pair

100 pairs of Embroidered Initialed Pillow Cases, any initial in stock at present. Sale price ..... $1.39 pair

Sale of India Crochet Lace Pieces
In Linen Section
MAIN FLOOR.

Shipment of high-class decorative pieces, mostly sample lots just received direct from India—Doilies, Centres, Trays, Tea Cosies, Pincushions, Bag Purses, Collars and Cuffs, Camisole Tops, Yokes for Gowns, Medallions, Laces, Baby Bonnets, Jackets and Bootees, will be offered at special sale prices.

Doilies at	25c to $1.75
Centres from	$2.00 to $5.00
Oval Trays	$2.00 to $5.00
Collars	75c to $3.50
Yokes	$1.75 to $3.75
Baby Bonnets	$1.75 to $2.50
Jackets at	$2.75
Bootees at	75c pair
Tea Cosies	$2.00 to $2.50
Medallions	8½c each, 3 for 25c
Pincushions	75c each
Bag Purses	25c to $2.00

Gray's LIMITED.

Agents for the Ladies' Home Journal Patterns.
140 DUNDAS STREET.
Phones 115, 116.

Gray's LIMITED.

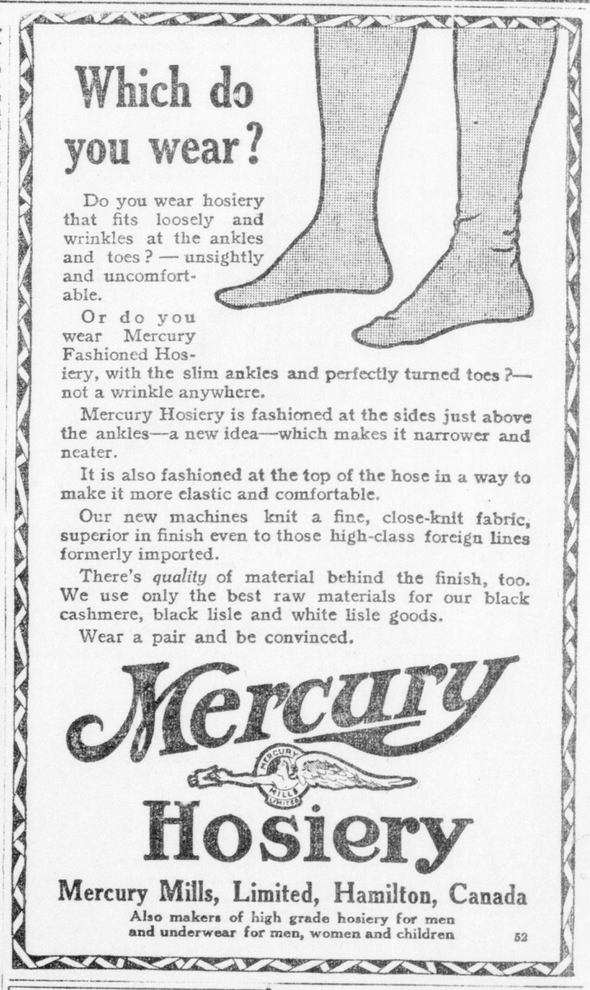

Which do you wear?

Do you wear hosiery that fits loosely and wrinkles at the ankles and toes? — unsightly and uncomfortable.

Or do you wear Mercury Fashioned Hosiery, with the slim ankles and perfectly turned toes?—not a wrinkle anywhere.

Mercury Hosiery is fashioned at the sides just above the ankles—a new idea—which makes it narrower and neater.

It is also fashioned at the top of the hose in a way to make it more elastic and comfortable.

Our new machines knit a fine, close-knit fabric, superior in finish even to those high-class foreign lines formerly imported.

There's *quality* of material behind the finish, too. We use only the best raw materials for our black cashmere, black lisle and white lisle goods.

Wear a pair and be convinced.

Mercury Hosiery

Mercury Mills, Limited, Hamilton, Canada

Also makers of high grade hosiery for men and underwear for men, women and children 52

The House-wife's Dependable Ally

Windsor Table Salt

Made in Canada

THE CANADIAN SALT CO. LIMITED 215

SURE SUCCESS IF YOU USE **HUNT'S DIAMOND FLOUR** ALWAYS THE SAME

CUT FLOWERS
Plants That Bloom.
That's All.
WEST FLORAL CO.
247 Dundas Street. Phone 2187. 2XV

Lifebuoy Soap, 5c

A Cleaner and Disinfectant

CEETEE UNDERCLOTHING
Guaranteed Not To Shrink.

Whenever you sprain your ankle or wrist, think of
COMPASS OIL
The oil that soothes, strengthens and limbers up the joints. x

"Head" Lettuce, 20c. Endive, 20c.
Cucumbers, 30c. Cauliflowers, 25c, 35c.
Mint, Watercress, Green Onions, 5c.

Main & Collyer
Phone 2831. zx P. O. Box 275.