THIS ADVERTISEMENT CHANGES EVERY DAY

176 and 178 Dundas St., London, Wednesday, March 4, 1903.

WOODS' FAIR

Thursday Sale of

CORSETS

Six dozen go on sale Thursday morning. A very special line bought at a surprising figure.

Good Corsets, made of drab jean, lace trimmed, five-clasp, long waist style, sizes 18 to 25; Thursday, pair..... **20c**

Children's Hats and Bonnets,
Regular $1 00 and $2 00, Thursday, Each, 25c.

There's just 12 left, Children's Winter Bonnets and Hats, in felt, silks and velvet, in brown, cardinals and navy blue, regular prices were from $1 to $2 each; choice Thursday, while they last **25c**

SPRING VIOLETS (artificial), bunch.....5c and 10c

Children's Aprons, Regular 25c, for 15c Each.

Neat, pretty Print Aprons, in pink, navy and light blue, yoke trimmed with fancy braid, frill around arms and neck, sizes 1, 2 and 3, regular 25c; Thursday, choice **15c**

WATCH FOR SATURDAY WALL PAPER SALE.

China Nesteggs, 3 for 5c.

Many of our customers have been asking for these nesteggs. We recently secured several gross. On sale Thursday, three for 5c

The Close of the Sale.

Thursday will be the last day of the Big Sale of Granite and Tin, that was damaged in the McClary fire. All lines will then be cleared out. Remarkable bargains are here for you. Come and get them.

DAIRY STRAINER PAILS, Funnel Top, regular 65c, for, each, 25c

COME AND HEAR THE MUSIC | WOODS' FAIR

Answers to Correspondents

HOLIDAY.—I engage a man to work for me for one year. How many holidays is he entitled to? If he is entitled to the seven legal holidays and works full time on these days, would his time be equivalent to seven other days he might lose some time during the year? ANS.—A farm servant is a domestic servant, and in the absence of special agreement is entitled to no regular holidays. On Sundays and other legal holidays kept and observed by his employer, he does only necessary work and chores, such as feeding cattle, etc. If he does full work as holidays it would be reasonable that his employer should give him other days off. In case of dispute, each case would depend upon the facts.

MINOR.—A hires C, son of B, for a year at $135 and a horse when he wants it. A does not come to B, but hires C without a witness. A finds fault with everything C does, and he leaves, having a quarrel. A wanted the boy C for to put a set of harness together on Saturday night, after he had worked from 5 o'clock that morning till 7 o'clock at night, and he had all of his chores done. C would not do it on Sunday morning. A was growling, as usual. C told him that he had better get another boy in two weeks, for he could not stay if he could not satisfy. A told C that he did not need to wait for two weeks, as far as his money was concerned, and run across the stable at C, who dared him to lay hands on him, and left. Now, A refuses to pay C for the 2½ months that he worked. Can B (C's father) collect wages from A, C being only a boy of 14 years and a steady boy? Can B get a magistrate to sue for wages. ANS.—B cannot collect the wages. The bargain was with C, who can sue in the division court. His right to proceed before a magistrate, either in his own name or in that of his father, is questionable. The D. C. Act authorizes suits by minors for wages.

INFANT.—Can a boy under 21 years of age, employed in the care of horses, negligently ill-treat a valuable colt, causing its death, be made liable for damages? The boy will have property coming to him in a few years. ANS.—Yes. An infant or person under 21 years of age who has arrived at an age of discretion and knowledge, of which his employment is evidence, is liable for negligence and causing damage in the same manner as if he were of full age. A judgment against him could be collected when he had property within twenty years after it was obtained.

BICYCLE.—Can my wheel, which I use in going to and from my work, be seized for a debt due by me? ANS.—You are entitled to exemption on tools and implements ordinarily in your occupation to the value of $100. Your wheel comes within the exemption provided the debt was not incurred for the wheel.

No Danger.

Prof. W. Hodgson Ellis, Official Analyst to the Dominion Government, has proved by analysis that "Sunlight Soap is a pure and well-made soap, and has a thorough cleansing power, without danger to the clothing or skin."

Clothing is worn more in the wash than in use where common soaps are used, and the hands are liable to eczema. Try Sunlight Soap—Octagon Bar—next wash day, and you will see Prof. Ellis is right. No one should know better than he. 222

A FORMER M.P.P. DEAD

Mr. W. A. Fallis Passes Away After a Lingering Illness.

Millbrook, Ont., March 4. — After a lingering illness, W. A. Fallis, member for East Durham in the last two provincial parliaments, died yesterday. Mr. Fallis was one of the most highly respected residents of Cavan, where he was born 72 years ago. He was a life-long Conservative, an Orangeman and a Methodist.

FROM NEW ONTARIO

Comes the Story of W. J. Dixon—Rheumatism Completely Cured Dodd's Didney Pills.

Barwick, P. O., Rainy River, March 2.—(Special).—Great interest is taken by the settlers in this neighborhood in the case of William John Dixon. He was a familiar figure limping around with a stick, and his Rheumatism was apparently there to stay. Dodd's Kidney Pills fixed him up. He says: "Rheumatism attacked me as an after-effect of typhoid fever. I had pains in my back and right hip so bad I had to use a stick to walk. I could no more than dress myself for three or four months. I could not lace my right boot or put my right leg on my left knee.

"My brother advised me to try Dodd's Kidney Pills, and I did. Three boxes enabled me to walk without pain, and six boxes cured me completely."

SIX DEAD, MANY INJURED

Terrible Result of an Explosion in a Cement Plant.

Easton, Pa., March 4. — Six men are thought to be dead and 25 or 30 injured, several of them seriously, from the effects of an explosion at the Edison cement plant at New Village, N. J., several miles from here, on the line of the Delaware and Lackawanna Railway. A large part of the plant was burned. Six men are missing, and it is feared their bodies are in the ruins. Their names have not been learned. The explosion occurred in one of the large coal bins, and was caused by the ignition of a quantity of gas. The bin was blown to pieces and the workmen who were in it or near it were injured. The wreckage took fire and the flames spread rapidly, and for a time no effort was made to check their progress, the attention of the uninjured being directed to the care of their less fortunate companions. The coal bin, the coal blower house, the fine coal house and the cold storage building, three conveyors and one receiving tower are in ashes.

Of all the disagreeable fads known to mankind the bill-collecting fad is about the worst.

THE TURKS WERE ROUTED

Revolutionists Defeat Them and Get Away to the Hills.

London, March 4.—A dispatch from Sofia says: "A collision has taken place between Macedonia revolutionists under the famous leader, Boris Sarafoff, and a body of Turkish troops near the village of Vladnorvo. It is reported that ten of the insurgents were killed or wounded, while the loss on the Turkish side was much greater. The revolutionists succeeded in escaping to the hills.

PARDON FOR REPEATER

Dr. Hollingsworth, of Ottawa, Is Released From Jail.

Ottawa, March 4.—The Governor-General yesterday afternoon, on the recommendation of the Minister of Justice, pardoned Dr. J. B. Hollingsworth, sentenced last week to four months in jail and $200 fine, for voting twice at the referendum on the Ontario Liquor Act. It was made perfectly clear that the offense was unintentionally committed, he having voted on his own name in two wards at a municipal election. The petition for pardon was signed by hundreds of the leading citizens.

LINE TO PORT STANLEY

Electric Road Will Connect That Point and Yarmouth.

St. Thomas, Ont., March 4.—A. E. Welch, secretary of the Middlesex and Elgin Interurban Electric Railway Company, appeared before the Yarmouth Township Council yesterday, and asked for a 50-year franchise for the railway through the township where necessary to construct the line to Port Stanley. Reeve Charles Chase opposed granting the request at present, owing to the fact that St. Thomas is contemplating extending its railway to the lakeside, and that the city's charter includes power to build lines to Sparta, Aylmer and other points, while the Interurban charter only goes to Port Stanley. Notwithstanding this protest the council granted the company the 50-year franchise as asked for.

TWO QUEBEC MURDERERS

The Woman Killers of Montmagny Will Be Sentenced Tomorrow.

Quebec, March 4—Back to the scene of his heinous crime, Matheurin, the Montmagny wife murderer, was yesterday morning transported in charge of Sergt. Burle and Constable Carrier. Today he will receive the sentence of death for having so foully and in cold-blooded manner murdered the woman he had sworn to protect. Matherin will not return to Quebec. He will remain in the prison at Montmagny until he expiates his crime. His execution will take place within the precincts of the district jail there.

In the meantime Goslin, also convicted of murdering a defenseless woman, Mrs. Trahan, remains in jail in Quebec, awaiting the issue of the supeme court, to which his appeal has been carried, as a result of appeal court on Saturday failing to be unanimous in dealing with his reserve case.

A BATTLE UNDERGROUND

The Control of Disputed Copper Mine Taken by Force.

Butte, Mon., March 4.—The litigation between the Amalgamated Copper Company and F. A. Heinze over the Pennsylvania mine, Sunday night resulted in collision between about 100 miners employed by Heinze and about 20 employed by the Boston and Montana.

The encounter took place 500 feet below ground, in a part of the mine recently awarded to the Boston and Montana Company by the supreme court, and one of the most valuable parts of the mine. The Boston and Montana has been mining it since the supreme court decision, but Heinze has secured a rehearing, which is set for March 6.

Last night the Heinze miners, under the leadership of one of his bosses, broke through from the Rarus mine, which adjoins the Pennsylvania, and stormed the works of the Boston and Montana men, drove them out of the mine by force and then set off several boxes of powder and wrecked a part of the mine. James Rowe, one of the Boston and Montana miners, was caught in the wreck and had a narrow escape.

PNEUMONIA SERUM FOUND

Italian Physician Says Disease Will Be Made Harmless.

Rome, March 4. — Professor Guido Tizzoni, of the Bologna University, has discovered a serum which is said to render pneumonia comparatively harmless, depriving it of its dangerous character. Experiments on strictly scientific lines prove it one of the most important medical discoveries of recent years, and one likely to materially lower the death rate in all countries.

Professor Tizzoni has already discovered the curative serum of tetanus, or lockjaw. He was born in Pisa in 1853, took his M.D. at the Naples University, studied under the great German pathologists Schron and Virchow, and was appointed to the chair of pathology at Catania, whence in 1889 he went in the same capacity to Bologna.

Tizzoni is also an ardent politician and a member of the Italian Chamber of Deputies.

New Governor of Yukon.

Ottawa, March 3.—Another appointment which was made by the cabinet yesterday was that of Mr. F. T. Congdon to be commissioner or governor of the Yukon. Mr. Congdon won distinction as crown prosecutor of the Yukon, and, although he succeeds Hon. J. H. Ross, a very popular and very able man, his friends predict that his administration will be a brilliant success. Certainly he has the qualities which are generally found in the sagacious administrator, viz., sound judgment, keen foresight, unfailing tact, and an urbanity which nothing can ruffle.

Urges Conscription.

London, March 4.—Lord George Hamilton, Secretary of State for India, in a speech delivered in London, declared that Great Britain was almost at the end of her tether in the matter of voluntary enlistment for the army. He hoped to see the day when every male in the British Isles would be compelled to undergo military training.

THE WEATHER TODAY—Cloudy; sleet or rain.

Ruffled Bobbinet Curtains . . .

The Swell Window Drapery.

Graceful, Stylish, Washable, Inexpensive.

We show them in Curtains, in Nets by the yard, and in Bonne Femme Curtains, all finished with double stitched seams and are warranted not to rip. You will be house-cleaning in a very few weeks and some new Curtains will more than likely be needed.

Ruffled Bobbinet Curtains, 3 yards long, in plain and point d'esprit, with deep lace edge ruffle and lace insertion on one side and end, large assortment of the newest designs. Prices ranging at, per pair, $2 00 to **$7 50**

Ruffled Bobbinet by the yard, 30 and 36 inches wide, in plain and point d'esprit nets, in most complete assortment of designs. Per yard only, 20c to **60c**

See our new Cream Goods showing now in Pique, Canvas Voile, Crepe de Chene, Crepelene, Bedford Cords, Hopsacking, Serge, Lustre and Henriettas.

36-inch Black Moir Skirting, looks just like Watered Silk, has soft finish, and makes beautiful underskirts. Excellent to wear. Two very special lines at 40c and 50c yard.

Ladies' High-Class Shirt Waists.

The Waists described below were received direct from New York a few days ago, and are now on sale. They are the correct style for spring and summer, 1903. They represent our first showing of waists that are bound to be as popular as they are handsome. See them early.

Ladies' Shirt Waists, in fine gingham, pink and linen, with fancy white stripe; front of straps edged with white and finished with pretty pearl buttons; large full sleeves; fancy collar. One of our new ones at only .. **$1 25**

Ladies' White Blouses, in fine cotton basket cloth, back and front of large box pleats; full sleeves and fancy collar; trimmings of pearl buttons. One of our newest, up-to-date waists at only **$1 50**

Ladies' White Waists, in very fine sheer muslin, full front of wide tucks and lace insertion, box-pleated back, full sleeves, with pretty hemstitched cuffs, box pleat down center, front with large pearl buttons; fancy hemstitched collar, very dainty and cool for summer. Only **$1 75**

Ladies' White Sheer Muslin Waists, pretty wide embroidery down front, with panel tucks and hemstitching each side, panel tucks and open stitching half-way down from shoulder, open stitched collar, and cuffs. Very stylish at only **$2 00**

A very handsome White Waist; front of panel tucks; open hemstitching, and pretty embroidery medallions; fancy collar and cuffs; pleated back; quality very fine. Something entirely new, at only **$2 50**

One of our latest Shirt Waists in fine muslin; three large tucks going across front, with open hemstitching and rows of embroidery insertion; two rows of insertion down front; fancy hemstitched box pleats coming from shoulders; fancy embroidered collar; large fancy sleeves, with hemstitched frill and insertion; tucked back. A dainty and stylish waist at only **$2 75**

Ladies' White Blouse, of fine muslin; back and front of hemstitched tucks; yoke effect of dainty embroidery; inverted pleat, with large pearl buttons; embroidered collar. One of the prettiest in our new stock, only **$3 50**

Ladies' stylish Summer Mourning Waists, in fine sheer muslin; yoke effect of fine tucks; front of hemstitched panel tucks, prettily embroidered in black and black polka dot; collar and cuffs embroidered in black and white; back of clustered tucks. Lovely goods and guaranteed to wash **$4 00**

A beautiful muslin waist; front of hemstitched tucks and lace insertion, with fancy embroidered revers and edging of lace; inverted pleat, with large pearl buttons; sleeve of hemstitched tucks and lace insertion; large puff fancy lace collar. A swell New York waist at only.....**$4 50**

A handsome New York waist in white basket cloth; front of slot seams and embroidered in cream silk; a pretty acorn pattern; slot seam back and fancy collar. One of our best at only **$6 00**

SMALLMAN & INGRAM,

149, 151 and 153 Dundas Street.

THE BOUNDARY TREATY

Secretary Hay and Ambassador Herbert Exchange Ratifications.

Washington, March 4. — Secretary Hay and Sir Michael Harbert today exchanged ratifications of the Alaskan boundary treaty. The preparation of the cases of the two sides will proceed with all speed, as, under the treaty, they must be submitted to the arbitrators within 60 days.

Dying by Slow Degrees.

Although not always aware of it, yet thousands die by slow degrees of catarrh. It first attacks the nose or throat, then the lungs, and finally spreads all through the system. Catarrhozone is the only remedy that will immediately prevent the spread of this awful disease. Every breath from the Inhaler kills thousands of germs, clears the throat and nose, aids expectoration and relieves the pain across the eyes. Catarrhozone eradicates every vestige of catarrh from the system, and is highly recommended also for bronchitis, asthma, deafness and lung trouble. Price, $1; trial size, 25 cents, all druggists. Polson & Co., Knigston, Ont.

Dr. Hamilton's Pills Cure Constipation.

The Humanitarian League has petitioned the British Home Secretary to abolish or largely restrict the custom of flogging for breaches of discipline which still exists in English prisons.

PASSED 15 WORMS. — I gave Dr. Low's Worm Syrup to my little girl, two and one-half years old; the result was that she passed fifteen round worms in five days. x

Windmills are returning to use in England. To discover one suitable for pulping purposes the Royal Agricultural Society offers prizes of $250 and $50.

Piles To prove to you that Dr Chase's Ointment is a certain and absolute cure for each and every form of itching, bleeding and protruding piles, the manufacturers have guaranteed it. See testimonials in the daily press and ask your neighbors what they think of it. You can use it and get your money back if not cured. 60c a box, at all dealers or EDMANSON, BATES & CO., TORONTO.

Dr. Chase's Ointment

"Municipal trading" at Liverpool in the matter of electric tramways last year provided £25,165 in aid of the rates.

DO NOT DELAY in getting relief for the little folks. Mother Graves' Worm Exterminator is a pleasant and sure cure. If you love your child why do you let it suffer when a remedy is so near at hand?

The gift of gab often results in a man giving himself away.

If you take a Laxa-Liver Pill at night, it will work while you sleep without a gripe or pain, curing biliousness, constipation, dyspepsia and sick headache. x

Connecticut, says the Springfield, Mass., Republican, in an article on Indian names, "is from quonne, long; tuk, tidal river; qut, at; that is, quonnetuckqut, "at the long tidal river."

For Out Door Costumes

Cravenette

is pre-eminently the fashionable material. Can be had in plain colors, mixtures and blacks. By the yard or in ready-made garments. Rain will not penetrate or spot it. Ask your dealer.

xt

STRICKEN WITH PARALYSIS

Could scarcely walk or talk—Legs and arms were paralyzed—Could do no work of any kind—

NERVOUS SYSTEM COMPLETELY EXHASUTED

People surprised to see him around again, a living witness to the marvellous up-building influence of DR. CHASE'S NERVE FOOD.

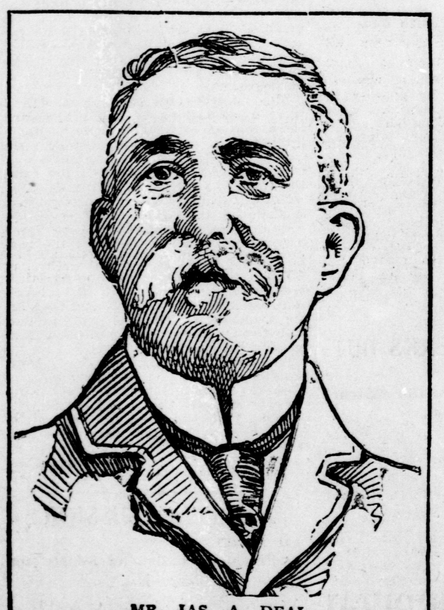

MR. JAS. A. DEAL

Mr. Jas. A. Deal, a respected resident of Bridgewater, N.S., writes:—"About a year ago I suffered a stroke of paralysis, which left me in a very bad state of health. To add to my troubles, last winter I took la grippe, which completely exhausted my nervous system. I could scarcely walk or talk, my legs and arms were partially paralyzed, my blood did not circulate properly, and I could not do any work. In fact, I was so bad that the **doctors gave me up and thought I could not live through the summer.**

"I began the use of Dr. Chase's Nerve Food, and persevered in the treatment, until now I am at work again. The change in my condition has been most remarkable. It is a surprise to everyone to know that I am able to be around again. My nervous system has been **built up wonderfully** by this remedy. I am able to rest well, my circulation is normal, and my general health good. My appetite is first-class, and I have **gained considerably in flesh.**

"The results I have obtained from Dr. Chase's Nerve Food have been most gratifying, and I have no hesitation in stating that I believe I owe my life to this preparation. I am willing that you publish this letter, with the hope that it may be the means of helping others to regain their health."

DRUGGIST CERTIFIES.

MR. B. H. PORTER, Druggist, Bridgewater, N. S., certifies to this extraordinary cure by Dr. Chase's Nerve Food and states that at one time **"no one expected Mr. Deal to live for a month."**

DR. CHASE'S NERVE FOOD

Like other nervous diseases paralysis and locomotor ataxia are slow in coming on and dreadful in results. The warning comes by way of headache, sleeplessness, twitching of the muscles, irritability, nervousness, impaired memory, inability to concentrate thoughts, and general weakness. Then is the time to prevent the further development of nervous exhaustion by the use of **Dr. Chase's Nerve Food.** By increasing the quantity and quality of the blood it

CREATES NEW, VITAL NERVE FORCE,

adds firm flesh and muscle and builds up the system. Patient treatment is necessary for all nervous diseases, but by weighing yourself while using this great food cure you can prove its marvellous power as a restorative. 50 cents a box, 6 boxes for $2.50. At all dealers, or EDMANSON, BATES & CO., TORONTO.

Three Gas Fixture Offers.

We beg to announce that we will continue our very liberal policy of last season in regard to house piping and fixtures. Having bought in large quantities we are in a position to offer to our customers extraordinary values.

Until our gas stove season opens in May, which is an unusually busy time, we offer the following bargains.

4 ROOMS, $11 00.	5 ROOMS, $12 75.	6 ROOMS, $14 50.
Parlor—2-Light Chandelier.	Parlor—2-Light Chandelier.	Parlor—2-Light Chandelier.
Dining-Room—2-Light Chandelier.	Dining-Room—2-Light Chandelier.	Dining-Room—2-Light Chandelier.
Hall—Hall Harp or Lantern.	Hall—Hall Harp or Lantern.	Hall—Hall Harp or Lantern.
One other room—Single bracket or drop light.	Two other rooms to have single brackets or drop lights.	Three other rooms to have single brackets or drop lights.

The above includes all necessary piping and glassware. Work guaranteed. Fixtures may be seen at our office, where we have opened a new fixture show room on the second floor. Work will be started same day as ordered.

City Gas Company

K&K K&K K&K K&K K&K K&K

SINFUL HABITS IN YOUTH

MAKE NERVOUS, WEAK, DISEASED MEN.

THE RESULT of ignorance and folly in youth, overexertion of mind and body induced by lust and exposure are constantly wrecking the lives and future happiness of thousands of promising young men. Some fade and wither at an early age, at the blossom of manhood, while others are forced to drag out a weary, fruitless and melancholy existence. Others reach matrimony but find no solace or comfort there. The victims are found in all stations of life—the farm, the office, the workshop, the pulpit, the trades and the professions. **Nervous Debility and Seminal Weakness** are guaranteed cured by our **New Method Treatment or No Pay.** You run no risk 25 years in Detroit. Bank security.

CURED WHEN ALL ELSE FAILED. No names used without written consent.

"I am 33 years of age and married. When young I led a gay life. Early indiscretions and later excesses made trouble for me. I became weak and nervous. My kidneys became affected and I feared Bright's Disease. Married Life was unsatisfactory and my home unhappy. I tried everything—all failed till I took treatment from Drs. Kennedy & Kergan. Their New Method built me up mentally, physically and sexually. I feel and act like a man in every respect. They treated me six years ago. They are honest, skilful and responsible financially, so why patronize Quacks and Fakirs when you can be cured by reliable doctors."—W. A. Belton.

CURES GUARANTEED OR NO PAY. Consultation Free—Books Free—Question Blank Free for Home Treatment.

Drs. Kennedy & Kergan, 148 Shelby Street, Detroit, Mich.

K&K K&K K&K K&K K&K K&K

VOLCANO STILL ACTIVE

Ashes From Mount Colima Ruin Mexican Plantations.

Guadalajara, Mexico, March 4.—The rain of ashes from Mount Colima continues. Many plantations in the valleys to the east of the volcano have been devastated. The slate-colored powder covers the ground to a depth of several inches. On the eastern slope of the mountain is to be seen a barren channel, several hundred feet wide, down which the stream of lava is pouring.

It is the terrific earthquake shocks which the natives fear most. These seismic disturbances show no indication of decreasing in violence. The shocks occur at intervals throughout the day and night. Every one is camping out of doors.

A pall of almost stifling smoke hangs close to the earth for 50 miles around the volcano. The light of the sun is shut out and lamps are required throughout the day. The cathedrals are crowded with worshipers day and night.

Cook's Cotton Root Compound.

Ladies' Favorite,

Is the only safe, reliable regulator on which woman can depend "in the hour and time of need."

Prepared in two degrees of strength. No. 1 and No. 2. No. 1.—For ordinary cases is by far the best dollar medicine known.

No. 2—For special cases—10 degrees stronger—three dollars per box.

Ladies—ask your druggist for **Cook's Cotton Root Compound.** Take no other as all pills, mixtures and imitations are dangerous. No. 1 and No. 2 are sold and recommended by all druggists in the Dominion of Canada. Mailed to any address on receipt of price and four 2-cent postage stamps. **The Cook Company, Windsor, Ont.**

No. 1 and No. 2 sold in London by C. McCallum & Co. and Anderson & Nelles.