Land Rollers

AT

E. F. ARMSTRONG & BROS'.

NELSON ST., GODERICH.

FARMERS WOULD DO WELL TO CALL AND SEE PRICES AND EXAMINE OUR ROLLERS. A LARGE STOCK ON HAND.

1523 f

JOHN ACHESON

HAS REMOVED

TO HIS NEW STORE,

Formerly occupied by

W. M. SAVAGE.

Next Door to Kerr & McKenzie's Hardware Store.

1522 d

BOOTS AND SHOES.

E. & J. DOWNING,

bb's Block, Market Square,

Have on hand a large stock of Boots and Shoes, suitable for spring and summer wear, which we will sell cheap for cash. ☞Special attention given to ordered work and satisfaction guaranteed. Call and examine goods and prices.

ALSO AGENT FOR

LYON'S Patent Metallic STIFFENER

PREVENTS BOOTS & SHOES FROM Running Over.

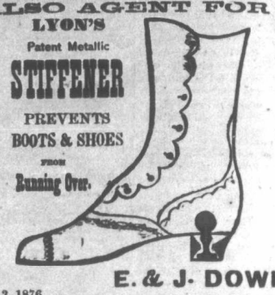

E. & J. DOWNING.

Goderich, April 12, 1876. 1521

SHORT SAYINGS AND SERMONS.

Goodness is love in action. —J. HAMILTON.
Hatred is blind as well as love. —PLUTARCH.
Humanity is progress, or it is nothing. —SIMMONS.
After crosses and losses, men grow humbler and wiser. —FRANKLIN.
Humility, like darkness, reveals the heavenly light. —THOREAU.

The best of light and apparatus are necessary for the production of good work—we have them. R. R. THOMPSON.

We have on hand the best assortment of frames in town—please call, see and be convinced of the truth of this assertion. R. R. THOMPSON.

Do not wait for a bright day to have your picture taken, the best effects are often obtained in cloudy weather, but be sure and come early in the day. R. R. THOMPSON.

A nice selection of Albums, Frames for small photos, &c. on hand. If you want goods in these lines save your money and call and see us. R. R. THOMPSON.

Childrens' pictures taken instantaneously; must be brought between 10 a. m. and 2 p. m.

Our aim is to give satisfaction to all our patrons. Pictures copied, enlarged and finished in any style. Much more might be said; but soliciting a call we remain truly yours.

R. R. THOMPSON.

New Photo Studio, Blake's Block, near Signal office, Goderich.

JOHN McINTOSH, Jr. & Co.

DRY GOODS, GROCERIES,

CLASSWARE,

CHEAP. CHEAP. CHEAP.

Crabb's Corner, Market Square.

SEEDS, SEEDS, SEEDS,

A full assortment of Vegetable Seeds,

FLOWER SEEDS,

and general Garden and Field Seeds.

TIMOTHY SEED

—AND—

CLOVER SEED.

OF THE BEST KINDS AND PERFECTLY CLEAN.

COUGHS, COLDS

And general Lung and Throat affections cured by using my

PULMONIC SYRUP.

VEGETABLE TONIC cures all diseases arising from a disordered stomach.

JOHN BOND,

CENTENNIAL STORE

Next door to A. Smith, East side Market Square, Goderich.

CAUTION.

Before purchasing elsewhere special attention is directed to

VERY LARGE STOCK OF GOODS

now on hand at

W. T. WELSH'S

which must be sold off at no matter what sacrifice, in order to meet incoming liabilities, and to cash customers I am prepared to give such bargains in

WATCHES, CLOCKS, JEWELLRY AND ELECTRO PLATE

as will defy competition.

Repairing as heretofore, executed with the utmost despatch and all work warranted.

W. T. WELSH, WEST ST.

Marine News.

Port of Goderich, May 16th, 1876.

ARRIVALS.

Wednesday—Prop. Ontario, Sarnia; Schr. Admiral, Sarnia, barge for International Co.

Friday—Prop. Sovereign, Windsor, iron for Barker Co.

Saturday—Schr. Nemesis, Walkerville, light; scow Faith, Walkerburg, light.

Sunday—Str. Manitoba, Sarnia; steam barge Mary Robertson, lumber.

Monday—Schr. Tecumseh, Midland lumber.

DEPARTURES.

Tuesday—Schr. Bathburn, Kincardine, light, to load wheat; schr. Knifage, Midland, light; schr. Star, Blind River, general cargo; schr. Heather Bell, Owen Sound, salt.

Wednesday—Schr. Reindeer, Chicago, salt; schr. Regina, Chatham, salt.

Friday—Prop. Sovereign, Duluth.

Saturday—Schr. Niagara, Kincardine, light; schr. Admiral, Sarnia, salt; schr. Jenny Rumball, Waubashene, general cargo; steam tug Tommy Wright, Saugeen.

Sunday—Str. Manitoba, Duluth.

Monday—Schr. Nemesis, Walkerville 4,500 bushels of wheat from Wm. Seymour & Co.

TUG SOLD.—Mr. M. McPherson has sold the tug Tommy Wright to Messrs. Bentley & Douglas, of Saugeen, for $1,600. She is to be employed by them in towing stone boats at 50 cts per cord of stone.

A BIG LOAD.—The steamer Ontario arrived on Wednesday with a large load of freight and 657 steerage passengers and upwards of 50 cabin passengers. The former number was made up of 300 Mennonites, 100 French immigrants from Pennsylvania for Dufferin, Manitoba, and the balance, men for Government works at Fort William.

ACCIDENT.—On Monday afternoon as the schooner Tecumseh was making entrance to the harbor, while a strong east wind was blowing, she rounded the north pier, when the current caused by the heavy wind carried her bodily against the south pier. In the collision her starboard bow struck against the pier carrying away her timber-head and cut-head. Damage amounts to about $50.

THE WEATHER.—The north wind on Saturday demolished the ice in the lake and there is now none to be seen.

BAYFIELD.

FISHERMEN have at last got to work in earnest, and it is to be hoped they will have good luck in this their first week of the season.

QUEEN'S BIRTHDAY.—A well attended meeting was held at Johnson's Commercial Hotel, on Friday night last, to arrange matters for sports, &c., for the loyal holiday, and a good time is expected, as nearly $50 was subscribed in the room, and it is anticipated that the collectors will give a good account for more at the final meeting on Monday (15th) evening at McCann's Hotel.

SUNDRY JOBS, such as draining Main street, &c., have been sold by auction this week by the corporation, and a change in the scene will soon take place. "Go ahead Bayfield" is now the motto. —COM.

THE CEMETERY.—We have received a lengthy document with reference to this question, but as there is a possibility of the matter being settled at the first meeting of the managers, we withhold the letter.

DIED.

At her late residence on William street, Goderich, on the 11th inst., Elizabeth Gibson, wife of Andrew Stiven, aged 61 years. Deeply regretted.

In Bay City, Michigan, on the 4th inst. of Inflammation, Catherine Quaid, daughter of Andrew Quaid, Township of Ashfield, aged 26 years and one month.

New Advertisements.

J. W. GAMBLE.

AGENT for Canada Fire and Marine Insurance Co.; Beaver and Toronto Mutual Fire Insurance Co., and for Canada Live Stock Insurance Company. Vanator for Western Canada Permanent Building and Saving Society. Issuer of Marriage Licenses, Commissioner in B. R., Conveyancer. Goderich, May 17, 1876. 1528-1y.

Court of Revision.

THE COURT OF REVISION for the Township of Colborne will be held in the Township Hall on Monday, May 29th, 1876, commencing at 1 o'clock p. m.

JOHN A. McDONAGH, Clerk.

1526-b

NOTICE.

The Council of the Corporation of the County of Huron will meet in the Court Room in the Town of Goderich on Monday the 5th day of June next.

PETER ADAMSON, County Clerk.

Goderich, May 13th, 1876. 15-6-b

COURT OF REVISION.

THE COURT OF REVISION for the Township of WEST WAWANOSH will be held in the Council Hall on Saturday the 27th day of May, 1876, at 10 o'clock, A. M.

St Helens, May 13, 76. R. MURRAY, Tp Clerk.

1526 a.

TENDERS will be received by this Department at Ottawa, up to the 5th JUNE next, for the construction of a Framed Tower for a Range Light on the North Pier, at Goderich, County of Huron, Ontario.

Plans and Specifications may be seen at the Custom Houses at Goderich and Sarnia, where forms of Tender can also be procured by intending contractors.

Tenders to be addressed to the undersigned, and marked on the outside "Tenders for Goderich Range Tower."

WM. SMITH, Deputy Minister of Marine, &c.

Department of Marine and Fisheries, OTTAWA, 5th May, 1876. 1526-b

PICTURE AND VARIETY STORE.

All kinds of Square and Oval Frames,

RUSTIC FRAMES, GILT FRAMES, Made to Order,

WALL POCKETS, BRACKETS, WINDOW CORNICES, GILT AND WALNUT CROQUET SETS, WALL PAPERS, EXERCISE CLUBS, BASE BALL BATS, &c.

Mattresses Made to Order.

UPHOLSTERING AND REPAIRING

Executed on the shortest notice.

CARPETS and OILCLOTHS, laid on the shortest notice.

C. C. Robertson.

1526-d

MORTGAGE SALE —OF— DESIRABLE TOWN PROPERTY IN GODERICH.

UNDER and by virtue of a power of Sale contained in a registered, Mortgage which will be produced at the time of sale, will be sold by PUBLIC AUCTION on

Thursday, the 25th day of May, INSTANT.

At three o'clock p. m. by Mr. G. M. Truman at his auction rooms Hamilton Street, adjoining the Market Square in the Town of Goderich, the following freehold property, viz.: Lot number eight-hundred and sixteen on Hume Street and Lot number eight-hundred and thirty nine on Nelson Street in the Town of Goderich in the County of Huron.

TERMS.—One fifth down and balance in one month. For further particulars apply to

HARRIS, MAGEE, & CO., Vendors & Solicitors. London, Ont.

London, Ontario, May 10th 1876. 1525-b

THE London and Canadian LOAN AND AGENCY COMPANY.

PRESIDENT,
The Hon. W. P. Howland C. B.

VICE-PRESIDENTS,
Lieut. Col. Gzowski C. B., Toronto.
A. T. Fulton, Esq., Toronto.

DIRECTORS,
Hon. D. A. MacDonald, Lieut-Governor of Ontario.
C. J. Campbell, Esq., Toronto, Banker.
Donald A. Smith, Montreal, Director Bank of Montreal.
H. S. Howland, Esq., Toronto, President Imperial Bank.
A. R. McMaster, Esq., Toronto.
L. W. Smith, Esq., Toronto.
Hon. T. R. Gibbs, Oshawa, Pres. St. Lawrence Bank.
Donald McInnes, Esq., Hamilton, Pres. Bank of Hamilton.
J. B. Plumb, Esq., M. P., Niagara.
T. D. McConkey, Esq., Barrie, Sheriff of Simcoe.
D. Mackie, Esq., London, Pres. Dom. Savings Society.

MANAGER.
J. GRANT MacDONALD, Esq.

This Company, which has now been in successful operation for three years, has still on hand a large amount of money to invest upon the security of Real Estate in Ontario, and offers the following unrivalled advantages to the borrower.

1. Interest upon loans is paid yearly, not in advance, and is calculated from the time the amount of the loan is advanced, not from the date of application.

2. Interest may be made payable upon *any day in the year* the borrower may select.

3. The principal is payable at the end of the term for which the loan is made.

4. The borrower may repay the whole or any portion of his loan at any time without prior notice to the company and without payment of any interest in advance, and if a part of the loan be so repaid, interest on such part at once ceases.

5. The company imposes no *fines* upon non-payment of interest.

6. The principal may at the election of the borrower be made payable in yearly or half yearly instalments and in such case the interest upon each instalment ceases when the instalment is paid.

Mortgages Bought.

Applications for loans may be made to

Messrs. SQUIER & McCOLL,

BARRISTERS,

Goderich, Ont.

1522—3mos.

THE GREATEST

Wonder of Modern Times!

HOLLOWAY'S PILLS & OINTMENT

The Pills Purify the Blood, correct all disorders of the Liver, Stomach, Kidneys and Bowels, and are invaluable in all complaints incidental to Females.

The Ointment is the only reliable remedy for Bad Legs, Old Wounds, Sores and Ulcers, of however long standing. For Bronchitis, Diphtheria, Coughs, Colds, Gout, Rheumatism, and all Skin Diseases it has no equal.

BEWARE OF VILE AND ABOMINABLE COUNTERFEITS

I deem it my duty to state that my PILLS AND OINTMENT are neither manufactured nor sold in any part of the UNITED STATES.

Each Pot and Box bears the British Government Stamp, with the words "HOLLOWAY'S PILLS AND OINTMENT, LONDON," engraved thereon. On the label is the address, 533, Oxford street, London.

Vile and spurious imitations of "Holloway's Pills and Ointment," are manufactured and sold under the same of Holloway & Co., by J. F. Henry, Curran & Co., Druggists, of New York, with an assumed trade mark, thus—in Canada, the principal Wholesale Dealers in these Counterfeits are

LYMAN, CLARE & Co., NORTHEUT & LYMAN, and LYMAN BROTHERS & Co.,

who obtain them at very low prices, from J. F. Henry, Curran & Co., of New York, and this trash is supplied to unprincipled Retail Vendors, who sell the same as my genuine Pills and Ointment, which are manufactured only at 533, Oxford street, London, and may be obtained from the following Firms, viz.:—

EVANS, MERCER & Co., Montreal.
MESSRS. AVERY, BROWN & Co., Halifax, N. S.
MESSRS. T. B. BAKER & SONS, St. John, N. B.
MESSRS. ELLIOT & Co., Toronto.

Who import them direct from here.

THOMAS HOLLOWAY.

533, Oxford Street, W. C. London, January 1st, 1876. 1525-6mos

NEW DOMINION BAKERY,

on the corner of

NORTH STREET,

OPPOSITE DETLOR'S STORE

If you want to get first class

BREAD, CAKES, PIES, BISCUITS AND CONFECTIONERY

go to the NEW DOMINION BAKERY.

For Oranges, Lemons, and all kinds of Fruits in season. Oysters prepared in every style. Parties supplied on short notice. Wedding cakes made to order.

WM. DOCHERTY.

LIQUOR STORE, WHOLESALE & RETAIL.

THE UNDERSIGNED having received a Retail License begs leave to inform the inhabitants of the town and vicinity that he is now ready to supply them with liquors of the

VERY BEST BRANDS

In Wood or Cases.

LABATT & COSGRAVE'S ALE AND PORTER IN WOOD OR BOTTLES.

Orders for Wells' Ale can be left at his Store (next to C. Crabb's,) East Side Market Square.

N. B.—No advance on former prices.

GROCERY STILL KEPT ON AT THE OLD STAND.

H. COOKE.

Goderich, May 12, 1876.

ST. JAMES' PARK NURSERIES,

London, Ont.

PONTEY & TAYLOR,

OFFER FOR SALE A

Complete and Well Assorted

STOCK OF

Fruit & Ornamental TREES,

Shrubs, Roses,

Vines, &c., &c.

COMPRISING

Standard and Dwarf Apples

of all the leading varieties.

PEARS,
PLUMS
CHERRIES,
PEACHES,
GRAPE VINES,
CURRANTS,
GOOSEBERRIES,
RASPBERRIES,
BLACKBERRIES,
STRAWBERRIES,

Ornamental Trees

Flowering Shrubs,

Hybrid, Perpetual, Moss and Climbing

ROSES,

Hardy Herbaceous Flowering Plants, &c.

Our entire Stock is

CAREFULLY SELECTED

by, and grown under the immediate supervision of Mr. PONTEY.

PACKING

Done by experienced workmen, so that stock will carry safely to any part of the country.

DESCRIPTIVE

Priced Catalogues sent on application to

PONTEY & TAYLOR,

ST. JAMES' PARK P. O.

NEAR LONDON, ONT.

Nurseries 80 acres in extent.—Established in 1866.

494

NEW SUMMER GOODS.

NEW STYLES

Reversible Dress Goods.

New Trimmings

ECRU TIES,
ECRU RIBBONS,
ECRU LACE.

LINEN COSTUMES,

Sun Shades, Trimmed Hats.

—ALSO—

Gents Hats, Caps, Ties, Shirts.

Ready Made Clothing.

DUCKS,

SHIRTING & HOSIERY

A fresh lot of

Tweeds and Coatings

EXTRA VALUE.

W. R. Robertson.

1524

CHANCERY SALE OF NEW BRICK STORE IN GODERICH.

BY virtue of the Decree dated the 24th day of September, A. D., 1875, and of the final order for sale dated the twenty-fifth day of April, A. D., 1876, and made in a suit in Chancery of Kirkpatrick vs. Howell, and with the approbation of Henry MacDermott, Esquire, Master in Chancery, at Goderich, there will be sold in one parcel by Public Auction, at the auction rooms of Mr. J. C. Currie, auctioneer, corner of North street and Market Square, in the Town of Goderich, on

Monday, the Twenty-second day of May, A. D., 1876,

at 12 o'clock noon, by the said Master, that valuable brick store and premises situate on the North side of the Market Square, in the Town of Goderich, now in the occupation of the executors of the R. B. Smith Estate, and being composed of part of Lot number 254, running number, in the Town of Goderich.

Also a right of way, 8 feet wide, from Hamilton street along the rear of said lot.

The said building is a two story brick building, nearly new, and constitutes one of the most desirable business stands in Town.

The property will be sold subject to a mortgage to one Samuel Overfield, on which there is due $600 50 principal money, payable on 12th April, 1881, with interest at eight per cent. from 12th April last, payable quarterly; also to a registered agreement or instrument between the Defendants Howell and one William McLean respecting the party wall.

The property is leased to the Executors of the late R. B. Smith for five years ending eighth April, 1879, at a rental of $600 a year payable quarterly, and the property will be sold subject to this lease.

TERMS.—Ten per cent at time of sale, to be paid to Vardon's Solicitors, and the balance without interest in one month thereafter when the purchaser will be entitled to a conveyance and to be let into receipt of the rents and profits.

The other conditions of sale are the standing conditions of the Court of Chancery.

For particulars apply to Hoskin, Cameron & McFadden, or to

SEAGER & WADE, Barristers, Goderich.

(Sd) H. MACDERMOTT, Master at Goderich.

1526c

CHEAP
Dress Goods, Silks, Mantles
AND MILLINERY
—AT—
CROFTS & JOHNSON'S.
Tailoring Department
Crofts & Johnson's.

CANADA COMPANY'S LANDS FOR SALE.

The Canada Company offer for sale some

6,000 Acres

of their lands in

Bosanquet, McGillivray and Stephen,

lately improved by the LAKE HURON DRAINAGE WORKS.

Lists of land and particulars as to terms can be obtained on application to the Commissioners, Toronto.

Canada Company's office. Toronto, 27th April, 1876. 1524-c

Canadian Pacific Railway.

Tenders.

TRANSPORT OF RAILS TO LAKE SUPERIOR.

Proposals are invited for the transport of Five Thousand Tons of Steel Rails and Fastenings from Montreal, Lachine and Kingston to Fort William, Lake Superior, during the season of 1876, and a quantity not exceeding Five Thousand Tons to Duluth.

Tenders to be for lots of not less than 1,000 tons, and the price to include all cost of handling, piling, insurance, and charges at all points, the price per ton to be stated from each of the above places, to Fort William and Duluth respectively.

Tenders will be received by the undersigned until noon on WEDNESDAY, the 10th May, 1876.

F. BRAUN, Secretary.

DEPARTMENT PUBLIC WORKS, OTTAWA, 19th April, 1876. 1525-b

TO LET.

THE DWELLING HOUSE AND STORE ON Hamilton street, now occupied by Mr. Geo. McKenzie, known as the

LION STORE,

Is to Let

TOGETHER OR SEPARATE.

Possession to be given on 1st of July. Apply to GEO. McKENZIE, Or JOHN THORRINGTON, Wingham. 1523 e

COURT OF REVISION FOR TOWN OF GODERICH.

THE first sitting of the Court of Revision for the Town of Goderich will be held in the Clerk's office, on Monday the 29 h inst., at 7.30 P. M.

JAMES THOMSON, Town Clerk.

1525c

GLASGOW

CELEBRATED — SPICED BEEF.

SPICED **BEEF HAMS,**

Spiced Bacon Hams,

Rolled Bacon,
Ayrshire Cure,
Rolled Smoked Bacon,
Side Bacon,
Side Smoked Bacon,
Smoked Pigs Cheeks.

Also a well selected stock of

Groceries & Provisions

which cannot be beat for quality and cheapness

Try our pound and half of Tea for $1.00.

GREAT VALUE.

ALEX. ADAM, Victoria St.

1499-1yr

"Health the Crowning Blessing of Life."

TRADE MARK

WINGATE'S Standard English Remedies.

These valuable Remedies which have stood the test of trial, are the best that experience and careful research can produce for the cure of the various diseases for which they are especially designed. They are prepared from the receipts of the celebrated *Dr. Wingate*, of London, England, and now but the purest drugs are employed in their composition. They are pure in quality, prompt in action, effectual in use, and employed with great success by the most eminent Physicians and Surgeons in Hospital and private practice, in all parts of the world.

Wingate's Blood Purifier.—The most effectual remedy known, for the cure of Scrofula, Erysipelas, Salt Rheum, Skin Diseases, and all impurities of the blood, Chronic Complaints, and Disorders of the Liver. A perfect Renovator and Invigorator of the system. Put up in large bottles.

PRICE $1.00 PER BOTTLE.

Wingate's Infant's Preservative.—The safest and best remedy for Children Teething, Diarrhœa, Dysentery, Wind Colic, and all the various Ailments of Infancy, ever produced. It quiets pain, soothes the suffering child, and produces refreshing sleep. In use all over Europe for nearly 50 years. PRICE, 25 CENTS PER BOTTLE.

Wingate's Cathartic Pills.—For all complaints of the Stomach, Liver and Bowels. Mild, yet certain and speedy in operation; they thoroughly cleanse the alimentary canal, regulate the secretions, and cut short the progress of disease.

PRICE, 25 CENTS PER BOX.

Wingate's Nerve-Tonic Pills.—Used with remarkable success in Neuralgia, Epilepsy, Cholera, Paralysis, Softening of the Brain, Lapse of Memory, Mental Derangements, Impotency, and all Nervous Affections.

PRICE, $1.00 PER BOTTLE.

Wingate's Dyspepsia Tablets.—For the cure of Dyspepsia, Indigestion, Flatulency, Irritability of the Stomach, Loss of Appetite, and Debility of the Digestive Organs. A powerful aid to Digestion, and far more palatable and effective than the ordinary remedies. PRICE, 50 CENTS PER BOX.

Wingate's Pulmonic Troches.—An excellent Remedy for Coughs, Colds, Hoarseness, Bronchitis, Asthma, and all Irritation of the Throat and Lungs. Public Speakers and Singers will find them very effectual in giving power and clearness to the voice.

PRICE, 25 CENTS PER BOX.

Wingate's Worm Lozenges.—A safe, pleasant, and effectual Remedy for Worms, easily administered,—will not injure the most delicate child—and sufficiently laxative to remove all unhealthy secretions, and regulate the action of the Bowels.

PRICE, 25 CENTS PER BOX.

Stanton's Pain Relief.—The best Family Medicine known for internal and external use. It cures Cramps and Pains in the Stomach, Back, Side, and Limbs. It cures Sudden Colds, Sore Throat, Bruises, Burns, Rheumatism, Neuralgia, and all Pains and Aches. PRICE, 25 CENTS PER BOTTLE.

Smith's Green Mountain Renovator.—We have the sole control for the Dominion of Canada, of this well known remedy, which as a Liver Corrector, and specific for all Bilious Disorders, and derangements arising from diseases of the Liver, is unequalled. PRICE, $1.00 PER BOTTLE.

☞ The above Remedies are sold by all Druggists and dealers in Medicines. Descriptive Circulars furnished on application, and single packages sent, prepaid, on receipt of price.

PREPARED ONLY BY

THE WINGATE CHEMICAL CO. (LIMITED.)

MONTREAL.

THE EMPORIUM.

J. C. DETLOR & CO.,

are in receipt of their

SPRING STOCK.

SPECIAL VALUE IN

COTTONS, PRINTS AND DRESS GOODS.

Several cases of

Spring Tweeds and Coatings.

In the ORDERED TAILORING department they have secured the services of Mr. Bouit. He has been employed by some of the first establishments in the cities and has won the reputation of a first-class cutter.

☞Every garment warranted to suit and a perfect fit guaranteed.

JOHN C. DETLOR & CO.

Spring 1876.

WILLIAM KAY

IS NOW

SHOWING HIS FIRST DELIVERY OF

NEW PRINTED CAMBRICS,

—ALSO—

A SPECIAL LINE IN LADIES' Black Kids 85c per Pair.

Goderich, April 5, 1876.

CALL

AT THE CHINA HALL

—OR—

SOMERVILLE'S

Cheap Family GROCERY,

AND SEE HIS LARGE STOCK OF

FLOWER POTS, ALL SIZES,
CREAM POTS,
BUTTER POTS,
MILK CROCKS,
MILK PANS,
FRUIT JARS

&c., &c.,

which he is selling cheap for cash or produce; also assorted stock of

ROCKINGHAM,

—OR—

Flint Enammeled Ware,

His stock of Groceries is large and complete, and everybody says, VERY CHEAP.

W. J. SOMERVILLE,

Pollock's Block, Victoria street.

1524

100,000 BUCKTHORN.

The Best Hedge Plant for CANADA

for defensive purposes, perfectly hardy, and will thrive in any soil.

PRICE $10 PER 1,000,

Packed and delivered at R. R. Stations in Toronto Send for our New Descriptive Catalogue.

GEO. LESLIE & SON, Leslie P. O.

1524-c

TREES, SHRUBS, VINES, PLANTS, &C.

GEO. LESLIE & SON

Offer for Spring of 1876 a complete assorted stock

—OF—

FRUIT TREES,
ORNAMENTAL TREES,
FLOWERING SHRUBS,
SMALL FRUIT PLANTS,
BEDDING PLANTS,
GRAPE VINES,
DAHLIAS,
ROSES,
ESCULENT ROOTS, ETC., ETC.,

of varieties proved to be suited to the wants of our climate.

This is our 24th YEAR in business, and we think we can give satisfaction to all our patrons.

☞We make our ENTIRE BUSINESS A SPECIALITY. Our stock packed to carry safely to any part of the world. Orders by post or telegraph will receive as careful attention as if purchasers were personally present. Priced descriptive catalogues—64 pages, sent to any address on receipt of a ten cent stamp.

GEO. LESLIE & SON,

Toronto Nurseries, Leslie P. O.

N. B.—All orders should be sent to us at as early a date as possible. The Montreal Telegraph Co. have an office on our premises. 1524 c.

WANTED.

LADIES and Gentlemen to qualify as Telegraph Operators for offices now opening in the Dominion. Address,

MANAGER, Box 955 Toronto

SAUNDERS'

VARIETY STORE.

IMPORTATIONS FOR 1876.

WALL PAPERS,
BORDERS,
WINDOW BLINDS,
BASKETS.

ALSO A FULL LINE OF

NOVELTIES,

Always on Hand,

CRABB'S BLOCK,

Market Square, Goderich.

MAIL CONTRACTS.

TENDERS, addressed to the Post master General, will be received at Ottawa until noon, on Friday, 9th June, 1876, for the conveyance of Her Majesty's Mails, on proposed Contracts for four years, as under, on and from the 1st October next, between

FORDYCE AND ST. HELENS, once per week each way.

GODERICH AND LUCKNOW and KINLOSS AND LUCKNOW, 6 times per week each way.

Printed notices containing further information as to conditions of proposed Contracts may be seen, and blank forms of Tender may be obtained at the Post Offices here named. Also at my office.

GILBERT griffin, P. O. Inspector.

Post Office Inspector's Office, London, 24th April, 1876. 1525-c

TO RENT

A first class brick residence on East street. 10 large rooms besides pantrys, hard and soft water, lawn and garden. For the summer or by the year. Apply at this office. 1528-d

WINGATE'S BLOOD PURIFIER
WINGATE'S BLOOD PURIFIER
WINGATE'S BLOOD PURIFIER
WINGATE'S BLOOD PURIFIER

NATURE'S REMEDY
NATURE'S REMEDY
NATURE'S REMEDY
NATURE'S REMEDY

PURELY VEGETABLE
PURELY VEGETABLE
PURELY VEGETABLE
PURELY VEGETABLE

1515

Nestlé's can compare with CAMPBELL'S QUININE WINE THE GREAT INVIGORATING TONIC IN CASES OF Dyspepsia, Loss of Appetite, Low Spirits, Algue, General Debility, &c., &c. ITS EFFECTS ARE MARVELLOUS! The public are cautioned against worthless imitations. Quinine Wine Cures Ague. Ask for Campbell's Quinine Wine. PREPARED ONLY BY Kennell Campbell & Co. Wholesale Agents MONTREAL

Sheriff's Sale of Lands.

County of Huron, To Wit:

BY virtue of a Writ of Fieri Facias issued out of Her Majesty's County Court of the County of Huron, and to me directed against the Lands and Tenements of James Johnston, Defendant, at the suit of Addison Worthington, I have seized and taken in Execution all the right, title and interest of the Defendant of, in and to the North half of lot number thirty-five, in the first concession of the Township of Grey, in the County of Huron, which Lands and Tenements I shall offer for sale, at my office in the Court House, in the Town of Goderich, on Saturday the ninth day of August next, at the hour of twelve of the clock, noon.

ROBERT GIBBONS, Sheriff of Huron.

Sheriff's Office, Goderich, May 8th, 1876. 1525

ALLAN LINE ROYAL MAIL STEAMSHIPS.

Liverpool, Londonderry and Glasgow

THE fast sailing full powered, clyde-built Steamships of the Allan Line, leave Quebec every Saturday morning for Liverpool, calling at Lough Foyle to land passengers for Londonderry and Glasgow.

LIST OF SAILINGS FROM QUEBEC.

First Steamer from Quebec.		
POLYNESIAN	13	May.
SARDINIAN	20	"
PRUSSIAN	27	"
CARTHAGINIAN	3	June.
NORWEGIAN	10	"
CIRCASSIAN	17	"
POLYNESIAN	24	"
SARDINIAN	1	July.

The attention offered by this line are unsurpassed for low rates, best accommodation, greatest amount of comfort, security and safety attainable, and shortest passage. Return Tickets, Goderich to Liverpool and back, $65.

Prepaid passage certificates issued at lowest rates to persons desiring to bring out their friends.

For Through Tickets and every information apply

A. WILY, G. T. R.

Goderich May 9 1876. 1467

NURSERY STOCK.

The subscriber is prepared to fill orders for

FRUIT TREES

of every kind and quality,

GRAPE VINES, SHRUBS

and other

NURSERY STOCK

and will guarantee all stock passing through his hands as true to name and suitable to this climate

PROFESSIONAL GARDENING

attended to. Hothouse plants furnished on short notice. Prices and other information made known on application

JOHN G. TEPPER, Goderich P. O.

Goderich, J 12th 1871.

John McK —OF— The Hamilton St., CABINET SHOP,

Has a large stock of

Sofas, Chairs, Lounges, Tables, Bureaus, Matresses

And all the usual Cabinet stock which will be sold Cheap for Cash.

Bedroom setts of all kinds and prices. Bracket ready made or made to order. Looking Glasses of any pattern.

Call and examine before selecting elsewhere. Remember the address

JOHN McKENZIE, Next door to Trueman's Auction Mart, Hamilton Street.

Goderich, March 1st, 1876. 1515-1y

WINDSOR AND LAKE SUPERIOR ROYAL MAIL LINE,

The Steamers

ASIA AND SOVEREIGN

of this line leave Windsor and Detroit every Thursday at 10 a. m. for Duluth, calling at all intermediate ports on East Shore of Lake Huron and North Shore of Lake Superior, and making close connection with Northern Pacific Railroad and steamers on Red River for Fort Garry.

The STEAMER SOVEREIGN

will leave Goderich on

Friday, May 12th, at 8 a. m.

One of these steamers will leave Goderich every Friday at 8 a. m. For passage or freight, apply to

J. V. DETLOR & SON, Goderich.

1525

Wm. M. HILLIARD

Is prepared to receive on commission

FARM PRODUCE OF ALL KINDS.

He has on hand, from Thompson & Currie, Oatmeal, Cornmeal, Split Peas and Pearl Barley; also Flour and Mill Feed, from Saunby. Have also for sale a choice lot of

AUSTRALIAN OATS,

from the farm of Mr. Jas. Letourel.

Pearl and Hominy Grits.

These excellent articles kept on hand, and directions given to purchasers for using. White cornmeal, from Missouri, on hand.

TO LET

THAT Superior Store with large dwelling house above, situate on Kingston street, Goderich, at present in the occupation of Thomas Johnston as a Grocery and Provision store. Apply to

1528 G. M. TRUEMAN, Auctioneer.

NEW Cash Grocery Store, KINGSTON STREET, GODERICH.

FRED. SEEGMILLER & CO.

HAVING BOUGHT OUT BLACK BROS. they have much pleasure in informing the friends and the public generally that they are now prepared to supply them with

Flour.

Feed

WHEAT

They also keep a BAKERY and CONFECTIONERY DEPARTMENT

In all the Branches.

Having secured the services of a first class baker they are prepared to fill orders for Pastry, Confectionery, &c., with satisfaction and despatch.

A Call Solicited.

FRED. SEEGMILLER & CO.

Goderich, Sept. 1st, 1875. 1480 1yr

Dissolution of Partnership.

THE partnership heretofore existing between the undersigned as grocers' merchants was this day dissolved by mutual consent.

All parties indebted to the late firm of John Acheson & Co., are hereby notified to settle the same forthwith or the books and accounts will be found in the hands of a proper officer for collection.

JOHN ACHESON & GEORGE ACHESON.

Goderich, April 14, 1876.