The Daily Tribune.

VOL IV. SAINT JOHN, N. B., WEDNESDAY EVENING, DECEMBER 23, 1874. No. 3

MILLIONS

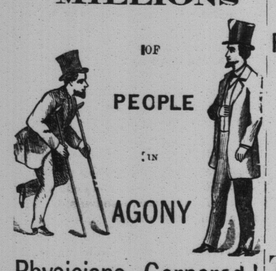

Physicians Cornered!

I SUPPOSE there is not in the whole of a physician's experience, anything in human suffering which calls forth his sympathy, and pity, to such an extent, as to witness the excruciating pains of a poor mortal, suffering from that fearful disease.

RHEUMATISM!

Heretofore there has been a considerable diversity of opinion among medical men, as to the true character of this disease. Some locating it in the fibrous or muscular tissues of the system, and others viewing it as an acute nervous disease: but it is now generally admitted to be a disease arising from a poison circulating in the blood, and further it is admitted that Rheumatism can never be thoroughly cured without exterminating such poisonous matters from the blood, by a constitutional internal remedy. We feel confident that none will feel better satisfied, and rejoice more, than the conscientious physician, who has found out that a cure for this stubborn disease has been discovered. The following testimony from a gentleman of standing, and high respectability, and well known to the Canadian public, cannot fail to satisfy all that the

DIAMOND RHEUMATIC CURE!

is a wonderful medical discovery.

MR. ISAACSON'S ENDORSATION.

MONTREAL, 21st March, 1874.

Messrs. DEVINS & BOLTON,

Dear Sirs—I, with pleasure, concede to the agent's wish that I give my endorsation to the immediate relief I experienced from a few doses of the Diamond Rheumatic Cure, having been a sufferer from the effects of Rheumatism, but now, after taking two bottles of this medicine, am entirely free from pain. You are at liberty to use this letter, if you deem it advisable to do so.

I am, sirs, yours respectfully,

JOHN HELDER ISAACSON, N. P.

FURTHER PROOF.

I AM ANOTHER MAN!

ST. JOHN, N. B., Sept, 29, 1874.

A. CHIPMAN SMITH,

Dear Sir,—I have suffered for fifteen months with Chronic Rheumatism, and could not find any relief, after trying every medicine that I saw advertised to cure it, until I was told about the Diamond Rheumatic Cure. I have used three bottles of this valuable remedy, and now can say that I am another man to what I was. I would advise anybody suffering with this terrible disease to to try it, and see if it does not do the same for them that it did for me.

Yours,

JAMES L. HAZZARD, Indiantown.

BARNES' HOTEL,

ST. JOHN, N. B., Sept. 29 1875.

A. CHIPMAN SMITH,

Dear Sir,—I have great pleasure in stating that I put every confidence in your Diamond Rheumatic Cure. I have suffered for the past two years with Rheumatic Pains, during which time I have had the advice of some of the most prominent medical men in the Province, and experienced no relief, until I tried the Diamond Rheumatic Cure. I have now taken three bottles, and I feel greatly improved, and now am confident of a permanent cure.

Yours truly,

JAMES O'BRIEN.

There is no medicine which so promptly relieves the depressed vital action, restores the general and local circulation, allays the pain, dissipates the congestion, prevents inflammation, and restores the healthy action as the

DIAMOND RHEUMATIC CURE!!

This medicine is for sale at all the druggists through Canada. If it happens that your druggist has not got it in stock ask him to send for it to

A. CHIPMAN SMITH.

Market Square, St. John, N. B.

nov4 Gen Agent for New Brunswick.

WILLIAM McLEAN,

No. 106 Union Street,

Importer and dealer in

Choice Family Groceries,

Teas, Sugars, Fruits and Provisions.

N. B.—Just received—40 bbls Choice Apples, which will be sold low.

W. McLEAN,

oct6 6m 106 Union Street, St. John.

NEW Boot and Shoe Store!

P. COUGHLAN,

Railway Crossing, Mill Street,

RESPECTFULLY invites the attention of the public to his large stock of Ladies', Gents', Misses' and Children's

OVERSHOES AND RUBBERS.

which will be sold at the very lowest rates.

P. COUGHLAN,
Railway Crossing,
nov24 Mill steeet.

F. A. DeWOLF,

Produce Commission Merchant,

Wholesale and Retail Dealer in

Flour, Fish, Pork and Groceries,

No. 5 SOUTH WHARF,

july 31 ST. JOHN, N. B.

BARNES & CO.,

Printers, Booksellers, Stationers,

AND

BLANK BOOK MANUFACTURERS.

We have added new machinery to our Bindery, and are enabled to execute BINDING in the best style. *Call and see Specimens.*

BARNES & CO.,
nov 21 58 Prince Wm. street.

Notice of Removal.

E. & G MORIARITY

BEG to inform their friends and the public that they have removed from 28 King street to the store lately occupied by Mr. Fraser, Germain street, (two doors from Chalmer's Drug Store, where they will keep a select stock of

Cloths, Cassimeres, Doeskins, Tweeds, Vestings, etc.

Gent's Garments made to order in the newest and most fashionable style.

EDWARD & GILES MORIARITY,
Merchant Tailors.

St John, N. B., 5th, 1874. sep9

SOMETHING FOR CHRISTMAS!

Reduced Prices at 49 King St.

THE Subscriber has now open CLOCKS, WATCHES and Solid Silver Goods, which he will sell at a discount of 10 per cent. Jewelry and Fancy Goods at a discount of 20 per cent from Usual Prices. MEERSCHAUM PIPES included.

Only authorized agent in the city for the Waltham Watch Co.

D. O. L. WARLOCK,
dec17 49 King street.

LONDON HOUSE,

Market Square.

DECEMBER 19th, 1874.

Just received per P. M. Steamer:

5 Cases Lastings, in all Numbers;
5 " Black Lustres;
6 " Haberdashery, Reels, etc.;
4 " Silks, Velvets, Ribbons:
2 " Hollands, Velvets, Silesias;
2 " Ruffilings;
2 " India Rubber Braces;
1 " India Rubber Goods;
1 " Feathers and Flowers;
2 " Saxony Flannels;
1 " Elastic Gusset Webb;
6 " Men's Felt Hats;
20 " Paper Collars and Cuffs.

DANIEL & BOYD.

dec9

Bridge Contract.

TENDERS will be received at the office of Public Works, Fredericton, until THURSDAY, 24th day of December next, at noon, for the erection of a new Bridge over Meduxnekeag River, at the Town of Woodstock, according to plan and specification to be seen at said office and at the store of Hon. Wm. Lindsay at Woodstock. Each tender to be marked "Tender for Woodstock Bridge," and to give the names of two responsible persons willing to become sureties for the faithful performance of the contract.

The Commissioner does not bind himself to accept the lowest or any tender.

WM. M. KELLY,
Chief Commissioner.

Department of Public Works, Fredericton, Nov. 25th, 1874. nov28.

Government Notice.

PAPERS on the best mode of obtaining County valuations of Property, for the purpose of Local Taxation and assessing, levying and collecting Rates and Taxes, and dealing generally with the principles which would secure equitable taxation, in reference to income and property for local purposes, will be received at the Office of the Provincial Secretary, up to 1st January next.

$200 will be awarded to the writer of what may be considered the best paper on the above subject, and $100 for the second best.

oct21

NEW FRUIT!

Coffee, Soda, &c.

Landing ex Lulu, from Liverpool:—

25 BBLS. CURRANTS; 30 boxes Valencia Raisins; 5 cases Elemi Figs; 25 bags FILBERTS; 20 bags WALNUTS; 10 boxes Soft Shell Almonds; 20 bags Ceylon Coffee; 1 cask CREAM TARTAR CRYSTALS; 5 bbls. Epsom Salts; 100 bbls. Whiting; 2 bbls. BLUE VITRIOL; 5 bbls. ALUM; 30 casks SODA CRYSTALS.

dec12 BERTON BROS.

1874. 1874.

For the Holidays.

JUST received from London, a splendid assortment of

CAKE ORNAMENTS!

GUTHRIE & HEVENOR,
dec1 64 Charlotte street.

W. A. SPENCE,

Produce Commission Merchant,

AND DEALER IN

Hay, Oats, Feed, &c.,

NORTH SLIP,

may 5 ST. JOHN, N. B.

Green Coffee.

25 SACKS good Coffee, Scotch Refined Sugar; 35 casks just landed; warranted free from beet root.

In store—17 casks Bright Barbadoes Molasses. For sale wholesale at the lowest market rates.

GEO. ROBERTSON,
dec15 6 Water street.

Dorchester and That Sort of Thing.

DEAR TRIBUNE: Lovell's Dominion Directory describes Dorchester as a pleasantly situated village in a parish of the same name, in the County of Westmorland. It is the shire town. * * * Population 800.

Prior to the building of the Intercolonial Railway, Dorchester was a place of considerable importance in comparison with the position it occupies to-day. It was here that the stage coaches, in the good old days of staging, some eighteen years ago, made their half-way halt between Halifax and St. John. It was in these good days, so long gone by, that the writer last visited this delectable spot. Railways were not in use in the Provinces at that time as they are to-day. Hotels were conducted on different principles at that time than they are now. "Hickman's Hotel" was the "hub" in Dorchester, and there the weary traveller could find a home; could get a square meal and plenty of it; and, in a word, could be entertained in a manner worthy of a city hotel of greater pretensions. (Do not, dear reader, think the writer is finding fault with the hotels now open to the public in this place, as this epistle will enlighten the reader.) Eighteen years ago the "Whitney Line" of steamers ran between St. John and Dorchester, and it was no luxury to take a trip on these craft unless your life was well insured and you were anxious to leave a widow (if you were married) in good circumstances. The accommodation in these steamers was not of the best kind, nor was the bill of fare a thing "desirable to be got"—in the language of the venerable *News*. And now for the Dorchester of to-day.

Having business at the Shiretown, we hastily donned our Sunday suit, hailed a cab and were soon at the Railway depot and on board the train. To describe all the sights and scenes, to report the many good things that were said, and the pleasant incidents by the way, would entail a demand on the TRIBUNE space that might shut out these hastily prepared notes. So we will waive everything worthy of note until we reach that haven of rest—Dorchester.

We were surprised when the brakesman called out lustily "Dorchester," as the time had passed quickly and pleasantly, and our surprise was increased when we saw a drab-colored two-storey building a mile distant from the town. We knew it was Dorchester. We had seen one representative of the Chandler family at some Station east of Moncton, another at the latter place, and here were two more of that prolific, ubiquitous family, and we were satisfied. We expected to see the residence of the Minister of Marine overlooking the Depot, but were disappointed. We fancied we saw the elegant, the stately mansion of Hon. E. B. Chandler (who has made more money from the building of the Intercolonial than any other man), and the fine view to be had therefrom, and here again we were disappointed. To reach the hotel it is necessary to drive along a piece of low marsh land over which Saxby's tide washed some years ago. And when the hotel, the old "Hickman Hotel," now the "Wilbur House," is reached our memory reverts to the days of staging which made Dorchester so famous.

This place has been called the "Devil's Half Acre"—very appropriately named when the size of the place and the amount of iniquity that has been committed there are taken into account. The old Court House—that venerated structure—that has stood the battle and the breeze for more than half a century remains in *statu quo*. A great effort has been made to have a new building of stone erected in place of the old wooden one, and the Justices are to meet soon to decide the matter. Those who are the confidants of the non progressive party in the County affirm a stone Court House will never grace the square of the Dorchester court yard. If nothing can induce these J. P.'s to erect a building worthy of the County and its people can we not prevail on some one to try an experiment with dynamite and raze the old dilapidated landmark to the ground. (This was suggested to the writer by a good natured lawyer who hangs out his shingle opposite the Court House.)

There is no end to the lawyers in Dorchester. Lawyers, lawyers, lawyers' clerks, ship owners, shipbuilders, ship carpenters, constables and gentlemen at large form a large portion of the population of Dorchester. This place has turned out many able lawyers—men capable of holding their own in foreign as well as domestic courts. It was here that A. L. Palmer, Esq., M. P., studied law and first practiced his profession. Here also the Hon. A. J. Smith did likewise, but being a pettifogging turn of mind and not having ability to "shine" in courts outside of his native County, *his* legal business has been confined principally to Westmorland courts. Here likewise is Hon. E. B. Chandler, ex-Commissioner of the Intercolonial Railway, M. L. C., Judge of Probates, &c., &c., &c. To the latter office the old gentleman adheres with that tenacity for which he is noted. It is believed his amiable son Joshua will be his successor as Judge when the old gentleman decides on vacating that position, to the duties of which he devotes so little time. The genial Oulton, the social Hickman, the hard-working Hanington, the deep-thinking Peck, the studious Wetmore, the indefatigable Landry, with the aristocratic trio formerly men-

Conclusion on 2nd Page.

Just Received from New York:

one case of

FANCY JEWELRY!

of the latest styles, consisting of

Ladies' Gold Setts!

EARDROPS,

Bracelets, Cuff Buttons, Etc.

Gentlemen's Shirt Studs,

Cuff Buttons in Great Variety.

The subscriber having bought the above mentioned articles from a New York manufacturer at about half their value, great bargains may be expected.

T. M. FRASER,
Cloth and Linen Warehouse,
42 Charlotte Street,
dec17 Next door to R. E. Puddington & Co's

FLOUR.

5000 BBLS Four, part of which is now landing, the balance is expected daily consisting of Peacemaker, Wilkinson, Lukes Extra, Howlands, Albert, Brical Rose, Pride of Ontario, Snowflake, (Superior Extra.) For sale by

J. & W. F. HARRISON,
dec17 16 North Wharf.

Scotch Refined.

20 CASKS Scotch Refined Sugar.

ALSO

500 packages TEA; daily expected per S S Prussian, from Portland.

For sale by

J. & W. F. HARRISON,
dec16 16 North Wharf.

Skates. Skates.

—AT—

C. G. BERRYMAN'S,

McCullough's Building, Market Square.

IN STOCK:

GREAT VARIETY!

PRICES LOW,

English Skates, American Skates, Domestic Skates.

Marsden Bros' Make; Whelpley's Make, Whelpley's New Patent.

Men's Skates, Ladies' Skates, Children's Skates,

Skate Straps, Gimblets, and Screws.

☞ Remember that C. G. B. has removed to McCullough's Building, Market Square, between Notman's and the Police Office. dec8 1m

NEW DOMINION Steam Biscuit Manufactory

will have ready this evening, a large supply of fresh baked

TEA CAKES!

in Every Variety.

Pound Cake, Plain and Frosted.
Plum Cake, " "
Scotch Short Cake.

We are now getting up a large assortment of Fruit, Plum and Seed Cake, for the Holidays.

130 PRINCE WM. STREET.

dec12

FIRE INSURANCE.

THE MUTUAL INSURANCE COMPANY,

Established in St. John, A. D. 1849.

PROFITS DIVIDED AMONG THE INSURED!

Reasonable Rates.

JAMES HARRIS, Esq., President.
A. BALLENTINE, Secretary.

Office—No. 13 Princess St., Wiggins's Building. nov18 tf

COAL.

Daily expected to arrive ex brigt Otter:

400 TONS Best Double Screened Old Mine

SYDNEY COAL.

With Certificate. Last cargo of the season. Sold low while landing. Apply to

T. McCARTHY,
12 13 Water street.

Cork Tobacco Store!

JOHN O'BRIEN

CAME out from the Old Sod eighteen months ago, and now being proprietor of the above store, would call attention of all the Old Irishmen, their Sons, and Smokers generally, to his stock of Domestic, Canadian and Virginia Smoking and Chewing Tobaccos.

A large variety of Pipes, Ambers, Cigar Cases Tobacco Pouches, etc., etc.

He also keeps constantly on hand a large stock of the good Old Irish Twist and Pigtail.

Call in when passing at

JOHN O'BRIEN'S,
nov10 Cor North and Mill Streets.

STOVE WAREROOMS

Corner Canterbury & Church Sts.

THE Subscriber has just received a large and well assorted consignment of COOKING STOVES, and Ranges, Hall Stoves and Franklins in all the latest and most improved designs.

Also, a large supply of Kitchen Tinware, Coal Scuttles, Coal Shovels, and all kinds of Pantry Furniture, of the most improved patterns, all of which he is prepared to sell at a very slight advance on cost.

A liberal discount to cash purchasers.

Housekeepers requiring outfits will receive prompt attention and a good article.

aug21 JOHN ALLEN

1900 bbls Flour.

TO arrive per steamer Normanton from Portland

For sale by

J. & W. F. HARRISON,
dec19 16 North Wharf.

300 BBLS LABRADOR HERRING, extra quality. For sale low by

MASTERS & PATTERSON,
dec18 19 South M. Wharf.

Holiday Presents

For Ladies and Children.

Kid Mitts and Gloves,

Clouds, Scarfs, Ties, Bows,

Breakfast Shawls, Sontags,

Jackets, Mitts, Hoods, etc,

SILK HANDKERCH'FS, nice for Mufflers.

Linen Handk'fs,

In Fancy Boxes, For Gents.

SILK and WHITE MUFFLERS.

Silk and Linen Handk'fs,

L. Wool Underclothing and Half Hose.

Linen and Paper Collars & Cuffs.

KID MITTS AND GLOVES,

All at reduced Prices for the Holidays Season.

A. MACAULAY,

48 Charlotte Street.

dec22

X. M. S. and N. E.

VERY, VERY CHEAP!

Mayflowers and Fruit,

In Glass Cases, (different sizes).

WILL BE SOLD VERY LOW!

Now is the time to get bargains, and ornament your Chimney Mantels, Centre Tables, etc., etc.

Determined to please all.
For sale at the Medical Hall.

R. D. McARTHUR.

On hand—Flavoring Extracts of all kinds, Fresh and Warranted Pure.

dec19 R. D. McA.

CIDER. CIDER.

ON DRAUGHT FOR CHRISTMAS USE,

MAGNIFICENT

CIDER!

A. J. ARMSTRONG,

dec18 nws 40 Charlotte stree

Adam's Watches.

WE have added to our large and fine Stock, a few of the high class, thoroughly adjusted GOLD WATCHES of the above make.

PAGE BROTHERS,
dec17 41 King street

FANS.

WE have just opened, a large assortment of FANS in the newest styles

PAGE BROTHERS,
dec17 41 King street.

Codfish, Haddies and Kippered Herring

JUST received—a fresh supply. All in very fine order.

dec17 at R. E. PUDDINGTON & CO'S.

DON'T FORGET!

CHRISTMAS IS NEAR

AND we are prepared to supply our friends and the public with the Freshest Goods in our line, comprising—

Dried Fruit!

LAYERS, SULTANA, MUSCATELS, VALENCIA and London LAYER RAISINS, in ¼ and ½ boxes; Currants, Lemon, Orange, and Citron Peels; Figs, Spices, &c.

Preserved Fruit!

QUINCES, PEACHES, PINE APPLE, Strawberries, Tomato, PEAS, CHERRIES, Orange Marmalade.

Canned Goods!

OYSTERS, LOBSTERS, SARDINES, SHADINES, SPICED SALMON, GREEN PEAS, Sugar Corn, Green Corn, &c. &c.

Sauces!

Worcester, Harvey, Mushroom, Tomato, Pepper, Lazenby's, &c.

Confectionery!

French Bon-Bons, Gum Sticks, Gum Bon-Bons, Sugar Almonds, Rock Candy, Scotch Mixtures, &c.

Green Fruit!

Grapes, American, Baldwin, Bishop Pippins, Non-such, and other qualities of Apples.

Biscuits!

Wine Cracknels, Rich Mixed Macroons Arrow root, Ginger Snaps, and other varieties.

Nuts!

Brazil, Almonds, Pican, Filberts, Walnuts.

Oranges and Lemons!

For sale at

F. S. SKINNER'S,
dec12 Cor. King and Germain sts.

CHRISTMAS SALE!

Bargains in Dry Goods.

DURING the Holiday Season we will sell all goods at Wholesale Prices.

Dress Materials

in all the leading colors.

Shawls, Skirts, Mantle Cloths, Flannels, Blankets, Dress Tweeds, Knitted Wool Goods, in great variety, Hosiery and Underclothing, Grey and White Cottons.

House Furnishings.

Gents' Coatings and Trouserings, Gents' Furnishing Goods, Boys' Clothing, in Suits, Reefers and Overcoats. A few pieces 1st Season's Dress Goods at cost prices.

WETMORE BROS.,
7 57 King street.

No. 1 Mackerel.

A VERY Choice article—just received and for sale low by

MASTERS & PATTERSON,
dec18 19 South Market Wharf.

CHRISTMAS TIME.

Fairall & Smith

WOULD respectfully invite attention to the following useful and appropriate GOODS for the present season—

Shawls, Dresses, Jackets, Breakfast Shawls,

VESTS, SONTAGS, CLOUDS, MUFFLERS,

Lined Mittens and Gloves in Great Variety.

Berlin Goods, for Children.

Muffs, Boas, Ties, Mittens, Gaiters, Polka Jackets, etc., etc. Gents' Goods—in Scarfs, Ties, Suspenders, Mufflers, Hosiery and Underwoolens, a good assortment.

DRESS MAKING AND MILLINERY!

dec10 At FAIRALL & SMITH'S, - - 52 Prince Wm. Street.

M. F. ALLAN,

MILLINERY,

Dress and Mantle Making,

No. 18 Charlotte Street,

Nearly opposite

Young Men's Christian Association BUILDING.

oc 7 d3m

C. F. OLIVE,

138 Union Street, St. John, N. B

IMPORTER and dealer in the following first-class SEWING MACHINES, Home, Home Shuttle and Improved Champion.

Oil, Machine Needles and Fittings.

N. B.—Machines repaired. Charges moderate

oct8 d6m

To the Ladies

OF THE

TOWN of PORTLAND.

I have just opened a large assortment of Ladies' and Children's

Felt and Straw Hats,

Hat Shapes, Flowers, Feathers.

Trimmings in great variety.

A. C. McMURTRY,
Main street.

N. B.—Felt and Straw Hats done over; Hats and Bonnets made to order.

nov4 TOWN OF PORTLAND.

LADIES'

Silk Ties!

all the

NEWEST SHADES.

AT

W. C. BLACK'S.

Main Street, Portland.

oc23

Mrs. G. DIXON,

Main Street, Portland,

Importer and dealer in Ladies', Misses' and Children's

BOOTS AND SHOES,

Would notify her friends and the public generally that she has received her

Fall Stock.

Thankful for past favors, she would solicit a renewal of the same.

NEXT TO DR. SMITH'S.

MAIN STREET, - PORTLAND.

oct14

SPENCER BROS.,

Commision Merchants and Manufacturers' Agents,

McCULLOUGH'S BUILDING, (REAR).

Market Square, ST. JOHN, N. B.

AGENTS for the Rocky Mountain Vermillion Paint, best and cheapest Paint in the Market. Properly mixed we will guarantee it to cover double the surface and wear twice as long as ordinary paints. It will not peel, scale, crack or blister, though subject to high degrees of heat.

Also, Herring's Patent Fire and Burglar Proof Safes, for sale at very low prices. The best in use. Preserved millions of treasure and books, papers, etc., of hundreds of firms in the great fire of Chicago, Boston, and Portland.

Oil Cabinets, Refrigerators, etc. Consignments solicited and prompt returns made.

Refer by permission to Scammell Bros, C. G. Berryman, H. L. Spencer, E. T. Kennedy & Co.

oct3

Professional Card.

THE undersigned having entered into Co-partnership as Attorneys-at-Law, under the name of

BURTIS & GREGORY,

the business of the firm will be conducted in the office at present occupied by E. R. Gregory, Wiggins' building, No. 11 Princess street, St. John, N. B.

Dated 30th July, A. D., 1874.

W. R. M. BURTIS. E. R. GREGORY.

july31 tf

NOTICE OF CO-PARTNERSHIP

WE, the undersigned, having entered into a Co-Partnership, for the purpose of carrying on a Wholesale and Retail Grocery and General Provision business, at No. 99 Union street (Crosby's Corner), we shall always keep a large Stock on hand, from which to select at prices and terms to suit all. Soliciting the patronage of the public and our friends in general,

We are yours, respectfully,

ARMSTRONG & McPHERSON.

oct3—6md

Notice of Co-Partnership

WE, the undersigned, have entered into a Co-Partnership for the purpose of doing a Wholesale and Retail Liquor, Grocery and General Business, at No. 4 South Wharf. We will keep a large stock on hand and sell at lowest rates. Soliciting the patronage of friends and the public. We are yours respectfully,

oc 1 d3m SWEENY & STATFORD.

--$20--

WILL BUY A

FIRST MORTGAGE PREMIUM BOND

IN THE

N. Y. Industrial Exhibition Co.

THESE Bonds are issued for the purpose of raising funds for the erection of a building in the city of New York, to be used for a

Perpetual World's Fair,

a permanent home, where the manufacturer can exhibit and sell his goods, and every patented can show his invention: a centre of industry which will prove of vast benefit to the whole country.

For this purpose, the Legislature of the State of New York has granted a charter to a number of our most wealthy and respectable merchants, and those gentlemen have purchased no less than eight blocks of the most valuable land in the city of New York. The building to be erected will be seven stories high (150 feet in height) surmounted by a magnificent dome, and will cover a space of 22 acres. It will be constructed of iron, brick and glass, and made fire-proof. The bonds which are all for $20 each, are secured by a first mortgage on the land and building, and for the purpose of making them popular, the directors have decided to have quarterly drawings of $150,000 each: this money being the interest on the amount of the whole loan.

Every bondholder must receive at least $21.00, but he may receive

$100,000!

Or $35,000, or $10,000, or $5,000, $3,000, etc., etc.

EVERY BOND

purchased before January 4th, 1875, will participate in the

THIRD SERIES DRAWING

Held MONDAY, January 4th, 1875.

Capital Premium, $100,000.

These drawings take place every Three Months, and eventually every bond will participate in them.

Address for Bonds and full information,

MORGENTHAU, BRUNO & CO.,

FINANCIAL AGENTS,
23 Park Row, New York.

Post Office Drawer, 29.

Remit by draft on N. Y. City Banks, Registered Letter, or P. O. Money Order.

Postponements Impossible under this plan.

dec17 dw

OSBORN

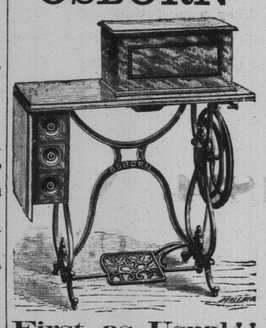

First, as Usual!!

THREE years in succession. The Osborn was awarded at the Great Central Exhibition Guelph, 1874, the first prize for Family Sewing Machine, and second prize as Manufacturing Machine. The new patent shuttle makes the Osborn unrivalled. In this Shuttle there is not the annoyance that is experienced in all other Shuttles; there are no holes in the Osborn Shuttle, and the thread can be put in its place in an instant. The Tension is self-regulating, which cannot be approached for smoothness.

BEFORE YOU PURCHASE TRY THE IMPROVED OSBORN.

WM. CRAWFORD,
General Agent for N. B. and P. E. I.,
Young Men's Christian Association Building.
Charlotte street,
St. John, N. B

Also—Agents for the MARITIME KNITTING MACHINE

oct14 dw

SWEENY & STAFFORD,

Importers and dealers in

FOREIGN WINES, LIQUORS

CIGARS, TOBACCO

Groceries, Provisions, etc., etc.

4 SOUTH WHARF,

JAMES SWEENEY, JOHN M. STAFFORD. } **St. John, N. B.**

oct1 3m

ARMSTRONG & McPHERSON,

Importers and Dealers in

Choice Family Groceries,

TEAS, SUGARS,

Fruits and Provisions,

Union Street, - - ST. JOHN, N. B.

J. S. ARMSTRONG. S. B. MCPHERSON.

oct3—d 6m

A BOOK FOR THE MILLION!

MARRIAGE GUIDE.

A Private Counselor to the Married, or those about to marry, on the physiological mysteries and revelations of the sexual system, with the latest discoveries in the science of reproduction, preserving the complexion, &c. This is an interesting work of 250 pages, with numerous engravings, and contains valuable information for those who are married or contemplate marriage; still it is a book that ought to be under lock and key, and not left carelessly about the house. Sent to any one (post paid) for Fifty Cents. Address Dr. Butts' Dispensary, No. 12 N. Eighth st., St. Louis.

oct30 dwly

50 BBLS White Beans.

For sale low by

MASTERS & PATTERSON,
dec18 19 South Wharf.