MC 2035 POOR DOCUMENT

FINANCIAL

NEW YORK STOCK MARKET
Quotations furnished by private wire of J. M. Robinson & Sons, St. John, N.B.
Tuesday, Dec. 21, 1915.

	Previous Closing	Opening	Noon
N Y Air Brakes	139	....	....
Am Car and Fdry	77¾	76½	76½
Am Locomotive	68½	....	....
Am Beet Sugar	70	....	....
Studebaker	168	169	166⅛
Am Sugar	116	....	....
Am Smelters	102	102¾	103⅞
Am Tel & Tel	....	128½	127⅞
Am Cotton Oil	55¾	....	....
Anaconda Mining	86¼	86½	86⅞
At, T and S Fe	....	105¾	105¾
Brooklyn Rap Tran	88	....	....
Balt & Ohio	92½	92¼	92½
Can Pacific	181⅛	180	180
Crucible Steel	73¾	73	73
Chino Copper	53⅝	53¼	53¼
Ches & Ohio	61½	61¾	62¼
Col F Iron	51	....	....
Con Gas	145⅛	145⅜	145⅜
Distillers Securities	....	48	47¼
Erie	42¼	42⅝	42⅛
Gen Electric	173¾	174½	173
Gt Northern Pfd	125¾	....	....
Hide and Leath Pfd	....	50½	50½
Lehigh Valley	....	81¼	81¼
Missouri Pacific	4	3¾	3⅞
N Y Central	105⅛	105½	105½
Northern Pacific	116	115⅝	115⅞
Pacific Mail	....	11½	11½
Pennsylvania	58⅜	....	....
People's Gas	....	108	106½
Pressed Steel Car	....	64¼	64¼
Reading	81⅛	81⅜	81⅜
Republic I and S	55¼	54½	54½
Rock Island Old	16⅝	16⅜	16⅜
Southern Pacific	101¼	100¾	100½
St. Paul	98¼	98¾	98⅝
Sloss Sheffield	63⅞	....	....
Southern Railway	22¾	22⅞	22⅞
Union Pacific	137	136¾	136¾
U S Steel	85⅝	85½	85⅜
U S Steel Pfd	116¾	....	....
Utah Copper	78⅝	78⅝	78¾
Vir Car Chemical	46⅝	....	....
Westing Electric	68½	68¼	68½
Mex Petroleum	98¾	99¼	98½
United Fruit	149½	150	149
Baldwin Loco	116¾	117½	116

Sales—Eleven o'clock, 127,700

COLLECTIONS FOR RUSSIAN REFUGE FUND

Manchester, Robertson & Allison, Ltd., $10, Scovil Bros., $5; Waterbury & Rising, $5; D. J. Brown, $1; M. Philips, $1; E. H. Kincaten, 50c.; Mr. Walker, $1; Gray & Richey, $1; W. B. Jones, $1; Ross Drug Co., $2; Mr. Nixon, $1; D. McArthur, $1; O. H. Warwick, $5; Mr. Gilmore, $1; A. O. Skinner, $1; H. Mont Jones, $2; H. R. Nixon, $2; Brock & Paterson, $3; Mr. Blair, $1; Mr. Gorrie, $1; Mr. Ledingham, $1; Mr. Davis, $5; E. H. Inches, $1; M. E. Foster, $5; Mr. Hayes, $1; Roy Crawford, $1; Mr. Humphrey, $2; Friend, $1; John A. McAvity, $5; D. J. Magee, $5; Royal Pharmacy, $1; Mr. Raymond, $1; Mr. Page, $1; Mr. Irons, $2; E. H. Kincate, 50c.; Mr. Conlon, 50c.; Mr. McAfee, 50c.; Mr. Massey, 25c.; Mr. Vaughan, 50c.; Bell & Co., 50c.; Thomas O'Donald, 50c.; George H. Tippets, 50c.; Albert Brennan, 25c.; Mrs. J. Simms, 25c.; R. Stewart, 25c.; Mrs. H. H. Driscoll, 50c.; Wing Hen, 25c.; Mr. Hargraves, 50c.; Mr. Cowan, 50c.; From Friends, $2.50; Gibbon & Co., $3; G. O. Peters, $2; Mr. Primple, $1; Friend, $1; E. A. Moore, $1; A. B. Farmer, $1; D. C. Bissell, $1; Friend, $1; C. Christie, $1; Andrew Jack, $2; McCurdy & Co., $1; W. H. White, $3; William Brodie, $5; W. H. Kane, $1; Mr. Bustin, $1; T. H. Wilson, $1; Dr. J. H. Allingham, $1; Mrs. James Ready, $5; Mrs. M. Percey, $1; Mrs. M. Cavor, $1; Mr. Cougle, $1; Simms' Brush Co., $5; A. L. Foster, $2; Robert Redford, $1; W. M. Jarvis, $2; A. C. Fairweather, $5; J. T. Hart, $1; L. H. Conlon, $1; Hon. Wm. Pugsley, $2; Friend, $1; Friend, $1; Geo. Evans, $2; J. R. Miller, $1; W. E. McIntyre, $5; J. Splane, $1; Dr. J. V. Anglin, $2; J. F. Martin, $2; I. Chester Brown, $8; Lansdowne House, $1; F. G. Spencer, $3; W. B. Tenant, $2; G. L. Short, $2; Friend, $1; Friend, $1; W. H. Golding, $2; A. G. Brown, $1; Dr. H. D. Fritz, $3; M. A. Hardi- $1; J. M. Queen, $1; U. J. Sweeney, $1; G. W. Merritt, $1; Friend, $1; W. C. Hazen, $1; E. S. Crawford, $2; J. D. Brosnan, $1; E. H. Mason, $1; Friend, $2; Globe Publishing Co., $5; Mr. Nagle, $2; H. G. Rogers, $5; B. Allen, $2; Friend, $1; Friend, $5.50; Famous Players Film Co., $1; T. R. S. Smith, $1; McClary Co., $5; Friend, $1; E. P. Raymond, $1; Friend, $1; Friend, $1; Mr. Murray, $1; Mr. Turny, $1; Mr. W. Hawker, $3; J. & A. McMillan, $5; R. W. W. Frink, $5; Friend, $1; Friend, $2; E. Barnes, $1; Mr. Merritt, $1; Friend, $1; Friend, $1; Mr. Andrew McLaren, $1; W. J. Hill, $1; Lieut. Com. G. O. R. Eliott, Royal Naval Reserve, $1; T. S. Boles, $1; J. B. Cudlip, $2; R. R., $1; Chas. Robinson, $2; J. Christie, $1; J. C. Dalzell, $1; Colonial Hide Co., $1; H. Peters, $5; C. W. Stewart, $1; G. S. Christie, $2; Kimble & Son, $5; Friend, $1; J. Robertson & Son, $5; Friend, $1; D. W. Barker, $1; M. E. Grass, $1; C. D. Hoyt, $1; F. L. Ma., $1; Friend, $2; H. H. Bell, $1; Geo. Blake, $1; Friend, $1; R. Heme, $1; R. H. Beyse, $1; Fleischman Yeast Co., $1; R. D. Emerson, $1; J. H. Canton, 75c.; Friend, $1; Albert Bowes, $1; Friend, $1; Dr. Walker, $1; Dr. M. Case, $1; Friend, $1; Dr. G. G. Melvin, $1; Mr. Rodbough, $1; Friend, $1; Mr. Wanamaker, $1; James Ryan, $1; Friend, $1; A. E. Whelpley, $1; S. Arscott, $5; R. K. Cameron, $1; Mr. Easbcer, $1; Mr. Quigley, $1; A. G. Edgewood, $1; Mr. McAlister, $5; Mr. McKay, $1; Mr. Clayton, $1; Dr. L. M. Curren, $3; The 2 Barkers, $5; Smith's Fish Market, $1; H. C. Brown, $2; Dr. Smith, $1; Dr. G. A. B. Addy, $1; W. F. Lemond, $1; From Friends, $5.50.

John Nuttall, 50; J. H. Kelly, 50; Geo. Ganton .50; P. F. Gould .20; Mrs. W. Green .25; H. Coleman .50; F. E. Wetmore .50; M. McKinney .50; G. W. Morril .50; Mr. Grey .50; A. E. Wilson .50; Miss Quirk .50; Mr. Curry .50; Mr. Steiper .50; S. W. Hawker .50; Mr. Fitzgerald .50; H. E. Green .50; H. J. Short .50; P. J. Cox .50; Mr. Farren .25; M. Bohan .50; Hyman Sivith .25; M. Vanwart .25; S. H. Pettie .25; L. M. Nickerson .50; Alex. McDermott .50; E. L. Hunter .50; Geo. A. Knodell .50; E. Jackson .25; E. Lawlor .50; A. White .50; D. Fowers .75; B. Robertson .50; C. Hannah .50; C. P. Brown $2; Friend $4; A. C. Thompson $2; Dr. J. D. Maher $2; R. E. Muth $1; C. H. Lee $1; Friend $2; S. W. McMackin $2; James Gault $1; T. Nase & Son $1; Geo. Gorham $1; J. A. Ferris $1; W. D. Morris $1; T. J. Morris . $1; W. D. Morrow .75; T. J. Morgan $1; Dr. F. J. Hogan $1; Dr. C. M. Pratt $1; Dr. W. F. Roberts $2; O. S. Dykeman $1; A. J. Myles $1; Mr. Allingham $1; Lilley & Co. $1; Friend $1; S. M. Beatty $2; Star Theatre $1; W. Brety $1; F. Brennan $1; Philip Grannan $1; Maritime Rug Works $2; Purity Bottling Co. $1; N. C. Scott $5; J. P. Quinn $1; R. W. Carson $1; L. S. Harrison $1; F. S. Thomas $1; J. F. Quinn $1; A. F. Young $1; J. E. Sweeney .50; James Le Clair .50; Wm. Burton .50; E. Friars .50; From Friends $4; John De Angelis $5; A. R. Wilson $1; Hum Wing .25; Mrs. Melaney .50; Mr. Monahan .25; D. J. Barrett $1; N. Marr $1; Dr. J. G. Leonard $1; Geo. E. Lobb $2; Mr. Hedrington .25; A Friend $2; W. Kein .50; W. J. Magee .50; M. J. Richardson .50; Vanwart Bros $1; Mr. Dick $1; F. W. Daniel & Co $5; J. Allan Turner .50; Hudson M. Breen $1; Mrs. Hurley .25; A. Friend $1; Geo. A. Cameron $2; J. Williams .50; G. H. Arnold $1; Emery Nordby Co. $1 A. N. Robert .10; Chong Lee .25; B. S. Martin .25; H. Dorothy .50; Wing Sing .25; H. M. Stetson $1; W. H. Gandil .50; R. Haley $5; Chas E. Everett $1; Mrs. Cheyne $1; Mr. Tanguay .50; Chas McGinnis .25; Miss K. Hennessy .50; Tremaine Gard $1; From Friends $.25.

Single:—Mrs. J. Foster, $3; Geo. Day, $5; Chas. S. Philps, $5; Sale and lottery proceeds, Hampton Tennis Club, Hampton, N. B., per A. Ross Smith, secretary, $130.45.

months

Monthly:—Mrs. J. McDonald (three months) 75c.; Mrs. Ch. McDonald (three months) $1.50; David McIntyre, (three months), 75c.; Mrs. J. E. Foster, (three months) $2.25; S. Cosman, 25c.; Arthur Nobles (two months) $1; Herbert Howe, (three months) 75c.; Mrs. Harry Ferris (three months) $1.50; Mrs. E. P. Scott, (three months) 75c.; Mrs. R. McLaughlin, (three months) $1.50; J. J. Magee (three months) $1.50; J. L. Boyd, 50c.; G. A. Pettie, 25c.; H. S. Wallace, $1; T. L. Wilson, $1; R. J. Hutchinson, 25c.; Alex. Clark, 25c.; Mrs. John Graham, 25c.; N. L. Donovan (two months) $1; Mrs. Simeon Crowley, 25c.; Thos. Lowe (two months), 50c.; J. A. Peacock, (six months) $3; David Peacock, (twelve months) $6; Mrs. H. J. Peacock (six months), $3; Chas. McJennet, (three months) $1.50; L. R. Craft, $1; R. J. White, $1; J. S. Craft, $1; J. W. Stackhouse, $1; W. O. Craft, 1; Edmund Johnson, $1; Thos. Seely, $1; Thos. Saul, $1; John Whitenect, 25c.; Gilbert McMulkin, $1; J. A. McGaw, 50c.; A. R. Clark, $1; L. C. Prime, $2; S. G. Scott, $1; J. F. Parker, 50c.; Otis P Mullin, $1; Chas. M. Huggard, $1; Mrs. Hannah Holly, (three months), $3; Jas. Kennedy, $1; F. E. Hamm, $1; J. S. Knight, $1; H. C. Chase, $1; H. L. Gorham (two months) $1; Rev. Dr. Hutchinson, $1; H. E. B Holman, $1; A. A. McIntyre, $5; H. J. Dick, $5; James Ennis, $1.

ALLOWED TO GO WITH MILITARY ESCORT

Four members of the 69th Battalion—Privates Chatigny, Brien, Laundry and Thirault—arrested yesterday in Petitcodiac charged with stealing two horses and carriages belonging to David Watson and John Glinn of this city, appeared in the police court this morning. They pleaded guilty and consented to the jurisdiction of the court after the testimony of the two complainants had been heard. Magistrate Ritchie said that owing to their youth and the fact that they were wearing khaki he would deal leniently with them. He allowed them to go under military escort to the armory on suspended sentence and on condition that they compensate the owners of the horses and carriages for the time lost and any damage done. He said they had made a mistake in acting as they did and hoped that the experience would be a warning to them.

Private Philip Noel of the 69th, who was taken into custody last night on a charge of taking a horse and carriage from in front of a restaurant in Union street, said that he found the animal wandering about and had taken it to the armory until its owner could be found. He later acknowledged that he was late in returning to the barracks and, seeing the horse and carriage, decided to take it so that he could get there quicker.

THE RIGHT SPIRIT

St. John, N.B., Dec. 21.

To the Editor of the Times:

Sir,—I was one of the large crowd at the recruiting meeting in the Imperial Theatre on Sunday evening and I must say I was greatly impressed by the addresses of the speakers, especially that of Lieut. Beique of the 69th Battalion. The commonding officer should be proud to have such a fine body of men under him and I extend a hearty welcome to the 69th Battalion and may God bless them all. They are willing to do their share in this great struggle. I have two brothers and my husband wearing khaki and I am proud to know they are men enough to don the king's uniform. When I see a man in khaki I think to myself: There is a real man. Now, Sir, hoping you will print this in your valuable paper, I will sign myself

A PROUD WIFE AND SISTER.

CONGRATULATIONS

Rev. J. C. Berrie, at present supernumerary at Centenary Methodist church, will complete seventy-five years of life on Christmas day. The years have been ones of usefulness, and have brought to him the respect and good will of hosts of friends. Many who have come within the influence of his kindly, cheerful personality will join in wishing for himself and his good lady many more happy Yuletide seasons together.

BIRKS' GIFT SUGGESTIONS

THE variations in the style of a lady's Hand Bag are almost as pronounced as they are in Millinery or Costume. Fashion has decreed that the shape of a calling bag is as important as the "set" of a dress. Our latest London model is the

"FLAP-OVER" HAND BAG

in fine grained leather, silk lined with Change Purse and Mirror.

Price $6.00

There is also a wide variety of other styles in Calling and Shopping Bags at prices from $3.50 to $8.50.

Our New Catalogue mailed on request.

HENRY BIRKS AND SONS, LIMITED. MONTREAL.

JUST OPENED
B. T. HAMILTON & CO.
17 NORTH STREET
Near corner North St.
Phone M. 2672
For Groceries, Meats and Provisions. New store—low rent—Prices accordingly low. Everything new and fresh.

A MERRY CHRISTMAS!

Our spread of Christmas Footwear and Furnishings is certainly a grand one. This is the verdict of Everybody that has seen our display!

Nothing Better For Christmas Gifts!

Shoes for the Street, for Stormy days and for Dress—the Swellest of the Swell.

All sorts of cold and warm weather Footwear protection. Rubbers, Arctics, Storm Gaiters, etc.

Choice Slippers of every description—we've a regular Christmas Slipper banquet.

Men's and Boys' Suits, Overcoats, Raincoats, etc. Headwear of every description. Neckwear, Gloves, Hosiery and a hundred other items of choice and exclusive haberdashery.

WE CAN'T TELL YOU THE HALF! WON'T YOU COME TO SEE?

Merry Christmas To All

WIEZEL'S CASH STORE
243 - 247 Union St.

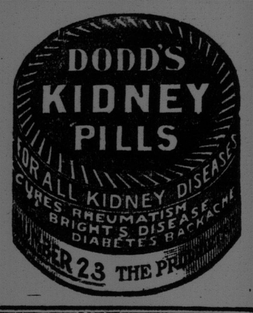

Healthful Sleep

is necessary for the enjoyment and prolongation of life. During sleep Nature renews the vital forces of the body and restores the energy.

Sleeplessness is one of the evil results of indigestion. To avoid it, keep the stomach well, the liver active and the bowels regular. The health of these organs

Is Assured by

Beecham's Pills. A harmless vegetable remedy, which acts immediately on the stomach, liver, bowels and kidneys, toning and putting them in good working order. Millions of people sleep well and keep well because, at the first unfavorable symptom, they begin to take

BEECHAM'S PILLS

Worth a Guinea a Box

Prepared only by Thomas Beecham, St. Helens, Lancashire, England. Sold everywhere in Canada and U. S. America. In boxes, 25 cents.

"A Merry Christmas"

A pair of our modern Spectacles or Eyeglasses will make the "Old Folks" happy, enable them to read and sew in comfort; make them "see young" again.

MAKE IT GLASSES FOR THE "OLD FOLKS"

We can make suitable arrangements to test their eyes carefully and have a scheme whereby spectacles or eyeglasses can be presented as a gift

K. W. EPSTEIN & CO.

Optometrists & Opticans. Open Evenings - 193 Union Street

Use the WANT AD. Way

McAvity's Christmas Suggestions

Any Article in this advertisement sent by Parcel Post, insured, on receipt of price --anywhere in the Maritime Provinces.

TABLE KNIVES

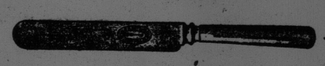

Celluloid Handles (Round)

Size		Dinner	Dessert
No. R3 1-2	Per Dozen	$5.00	$4.50
No. 011H	Per Dozen	4.00	3.25
No. X142	Per Dozen	3.00	2.50
No. R852	Per Dozen	2.75	2.25

Celluloid Handles (Square)

Size		Dinner	Dessert
No. E7 1-2	Per Dozen	$7.50	$6.50
No. 5N	Per Dozen	4.50	4.00
No. O12H	Per Dozen	4.00	3.25
No. D849	Per Dozen	3.50	3.00

KNIVES AND FORKS
Electroplated

1847 Rogers Bros. 12 dwt.
Solid Handles

Dessert Knives and Forks	Per Dozen	$5.50
Dinner Knives and Forks	Per Dozen	6.00

Other 12 dwt. Knives and Forks

Dessert Size..Per Doz. $3.75....Dinner Size..Per Doz. $4.00

8 dwt. Knives and Forks

Dessert Size..Per Doz $2.75 Dinner Size..Per Doz. $3.00

1847 ROGERS BROS.
SPOONS AND FORKS
"Cromwell" Pattern

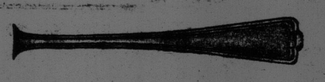

In construction the "Cromwell" pattern is practically perfect, the strength and weight of each piece being distributed to the best advantage. This fact, together with the dignity and beauty of the design, backed by the reputation of 1847 Rogers Bros.' ware accounts for its popularity.

Tea Spoons	Per Dozen	$4.50
Dessert Spoons and Forks	Per Dozen	7.50
Table Spoons and Forks	Per Dozen	8.50

"Cromwell" Pattern Pieces

Sugar Shells ...Each	$ .80	Berry Spoons ...Each	$2.00
Gravy Ladles ...Each	1.50	Cold Meat Forks, Each	1.25
Pie Servers, H.H., Each	2.50	Butter Knives ..Each	.90

1881 R. ROGERS A1
SPOONS AND FORKS

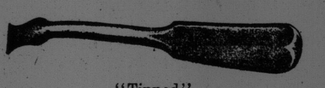

"Tipped"

		Tipped Pattern	Revere Pattern
Tea Spoons	Per Dozen	$2.50	$3.00
Dessert Spoons and Forks,	Per Dozen	4.00	4.50
Table Spoons and Forks	Per Dozen	4.50	5.00

"Revere" Pattern Pieces

This pattern is similar in design to the "Cromwell," as shown above.

Sugar Shells ...Each	.50	Berry Spoons ...Each	$1.50
Gravy Ladles ...Each	1.00	Butter Knives ..Each	.50
Pie Knives .....Each	1.75	Pickle Forks ...Each	.75
Cold Meat Forks			.90

STERLING SILVER
SPOONS AND FORKS

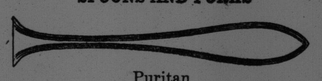

Puritan

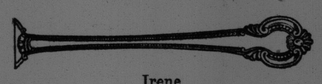

Irene

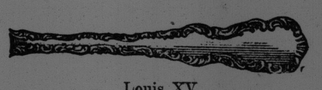

Louis XV

Puritan, Irene and Louis XV Patterns

T. McAVITY & SONS, LIMITED
St. John, N. B.

FIGURE IT OUT

Anyway you look at it, you'll find it'll pay to buy Christmas Presents for Men at Gilmour's.

Neckwear, 50c., 75c. and up.

Shirts, newest, just in, $1 to $3.

Mufflers, all the latest, $1, $1.50, $2 and up.

Sweater Coats, Mackinaws, etc.

A GOOD PLACE TO BUY GOOD CLOTHES

Gilmour's
68 King Street

LOCAL NEWS

SPECIAL NOTICE

We are still able to take a limited amount of jewelry engraving for Christmas delivery—Grondines, 24 Waterloo street.

The great Christmas store is Bassen's, 207 Union street.

Everybody's store for Christmas presents. The People's Dry Goods Store, 14 Charlotte street.

CHRISTMAS GOODS

Those new shirts, ties, collars, mufflers and gloves have arrived at Mullholland's, King Square. Open every night. 12-25

There's no better Christmas stocking filling than our good footwear.—Wiezel's Cash Stores, 343-347 Union street.

Everybody's place for Christmas shoppers. The People's Dry Goods Store, 14 Charlotte street.

Call up Dunham's for Christmas trees Main 365-11.

Come to the Christmas store some dandy lines in fancy boxes, Bassen's, 207 Union street.

Call up Dunham's for Christmas trees Main 460-11. 12-24

Useful gifts at money saving prices at Bassen's, 207 Union street.

PURE FOOD FOR THE SKIN

Campana's Italian Balm is as grateful to the complexion as fresh, rich cream. Contains no pore-filling sediment. For sale by Ross Drug Company, Limited, St. John. 25 cents the bottle.

PHELPS JOHNSON

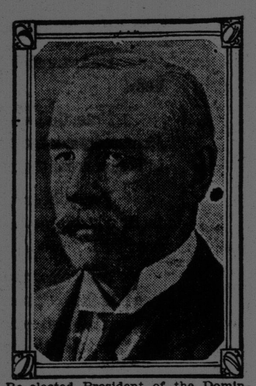

Re-elected President of the Dominion Bridge Company

RINGS

In our rich gathering of Rings for gift purposes you will find every prevailing effect and finish, in plain, engraved, also Gem Set Rings, including Diamond, both solitaire and clusters, also diamonds with other gems.

Others, again, beautifully set in rubies, amethysts, turquois, pearls and combinations.

Signet Rings are also popular this year.

A. & J. Hay
Jewellers : 76 King Street