FINANCIAL AND COMMERCIAL

THE LOCAL MARKET

Oats advanced in price on the local market today. Although there is a good demand, very few bushels of the grain are being offered. The price per cwt was $2 42@2 47, while a bushel sold at $2 3-5@84c.

Eggs were quoted at 47@48c wholesale, and 50@52c retail per dozen. At rural points big dealers were buying at 45c.

Rhubarb was slow, but there was no change in the price of any of the vegetables.

No change in the price of butter took place, even though the supply is becoming smaller, through the farmers taking their milk to the cheese factories.

Straw was going at $9@9 50 per ton, but one farmer secured $10 for his load.

Live hogs were selling at $21 per cwt. there were more than 100 animals on the market on Wednesday, and one buyer paid out $4,500.

Grain, Cwt.—			
Oats, per cwt.	$2 42	to	$2 47
Wheat, per cwt.	3 52	to	3 52
Seed oats, cwt.	1 50	to	1 75
Barley, per cwt.	2 40	to	2 40
Grain, Bushel —			
Oats, per bu.	$2 3-5	to	$4
Wheat, per bu.	2 11	to	2 11
Barley, per bu.	1 15	to	1 15
Vegetables—			
Cabbage, per doz., wholesale	60	to	80
Cabbage each, retail	5	to	12
Potatoes, seed, bag	1 25	to	1 50
Potatoes, bag, retail	2 10	to	2 25
Potatoes, bag, load	1 90	to	2 10
Beans, per bu.	3 50	to	3 70
Lettuce, per doz.	50	to	1 00
Beets, per bu.	50	to	1 00
Beans, per quart	25	to	25
Sage, savory, doz.	40	to	40
Dry onions, bag	2 50	to	2 75
Dry onions, bu.	1 75	to	2 00
Parsley, per dz.	40	to	40
Carrots, per peck	20	to	25
Turnips, per bu.	25	to	35
Parsnips, per bu.	50	to	65
Rhubarb, doz.	40	to	40
Green onions, doz.	30	to	40
Asparagus, doz.	60	to	70
Fruit—			
Apples, per bbl.	3 50	to	3 50
Spies, per bbl.	5 00	to	5 00
Apples, per bag	1 50	to	1 50
Hay and Straw—			
Hay, per ton	22 00	to	25 00
Straw, per ton	9 00	to	9 50
Dairy Products, Retail—			
Butter, creamery, lb.	57	to	58
Butter, dairy, lb.	48	to	48
Butter, crocks, lb.	54	to	55
Eggs, per doz.	50	to	52
Dairy Products, Wholesale—			
Butter, creamery, lb.	53	to	54
Butter, dairy, lb rolls	45	to	45
Butter, crocks, lb.	48	to	50
Eggs, crate lots, doz.	47	to	48
Poultry, Dressed, Retail—			
Chickens, per lb.	35	to	40
Turkeys, per lb.	40	to	42
Live Stock—			
Live hogs, cwt.	21 00	to	21 00
Fat sows, cwt.	18 00	to	18 00
Small pigs, pair	16 00	to	18 00
Meats, Wholesale, Cwt.—			
Hogs, dressed, cwt.	29 00	to	30 00
Pork, forequarters, lb	27	to	28
Pork, hindquarters, lb	28	to	30
Veal, per cwt.	20 00	to	22 00
Beef, per cwt.	16 00	to	18 00
Heifer beef, cwt.	20 00	to	22 00
Lamb, per cwt.	24 00	to	26 00
Hides and Wool—			
Cow hides, No. 1	17	to	17
Cow hides, No. 2	16	to	16
Cow hides, No. 3	16	to	16
Horsehides, each	5 00	to	5 00
Calfskins, No. 1	35	to	35
Calfskins, No. 2	25	to	25
Kip	15	to	18
Sheepskins	1 00	to	2 00
Wool, unwashed	40	to	50
Wool, washed	60	to	60

Rye, No. 2, nominal.

LIVE STOCK.

Toronto, June 5.—Cattle trade at the Union yards this morning was only moderately active, and a number of animals will be left over until next week. Prices were barely steady. The market for small meats and hogs was unchanged. There is no great demand for the latter, owing to the hot weather. Receipts, 287 cattle, 212 calves, 919 hogs and 31 sheep. Quotations:

Cattle—Exporters, choice, per cwt, $13@13 50; do, medium, $12 50@13; do, bulls, $11 50@12; butchers, choice, $11 50@12 75; do, medium, $10 50@11 50; do, common, $9@10; do, cows, choice, $11 50@12 25; do, medium, $10@11; do, canners, $4 75; do, bulls, $10 50@11 50; feeding steers, $9@12; stockers, choice, $8@9; do, light, $7@9; milkers, choice, each $90@145; springers, choice, each, $100@150; calves, $16 50@17.

Sheep—Ewes, cwt, $10 50@12 50; bucks and culls, $8@11; lambs, $14@15 50.

Hogs—Fed and watered, cwt, $21 25; f. o. b., $20 25.

East Buffalo, N.Y., June 5.—Cattle—Receipts, 1,100; dull.

Calves—Receipts, 458; steady.

Hogs—Receipts, 2,200; active and 25c lower; heavy, mixed and yorkers, $21 50; light yorkers, $20 25@20 50; pigs, $20 25; roughs, $18 75@19; stags, $12@16.

Sheep and Lambs—Receipts, 1,200; lambs, 10c lower, $8@16 65; others unchanged.

GRAIN.

Chicago, June 5.—Opening: Corn—July, $1 70¾; September, $1 61¼.

Oats—July, 68⅛c; September, 65⅝c.

Chicago, June 5.—Bearish sentiment continued today to predominate in the corn market. Buying was of only a scattered sort. One of the reasons given for the absence of demand was that the crop, although late, seemed to be rapidly catching up, and that in some sections ten days of warm weather would make the condition of the plant about normal. Opening prices, which ranged from ½c to ⅝c advance, with July at $1 70½@1 71, and September at $1 61@1 61¼, were followed by moderate downturns all round.

Oats were easy with corn. After opening ⅛c to ½c down, including July at 68½@68¾, the market rallied a little and then sagged again.

BUTTER AND EGGS.

Chicago, June 5.—Butter—Higher; creamery, 46@51¾c.

Eggs—Unsettled; receipts, 32,100 cases; firsts, 38@38½c; ordinary firsts, 35@36c; at mark, cases included, 37@37½c; storage packed, firsts, 39@40c; extras, 40@40½c.

POULTRY.

Chicago, June 5.—Poultry—Alive lower; fowls, 28c.

PROVISIONS.

Liverpool, June 5.—Beef—Extra India mess, 270s.

Pork—Prime mess western, 330s.

Hams—Short cut, 137s.

Bacon—Cumberland cut, 152s; clear bellies, 160s; long clear middles, light, 160s; do, heavy, 158s; short clear backs, 157s; shoulders, square, 128s.

Lard—Prime western, in tierces, 149s 6d; American refined, in pails, 152s; do, in boxes, 150s.

OILS.

London, June 5.—Tallow—Australian (in London), 72s.

Turpentine Spirits—97s.

Rosin—Common, 64s 6d.

Petroleum—Refined, 1s 6⅝d.

Linseed Oil—62s.

Cottonseed Oil—68s 6d.

War Kerosene—No. 2, 1s 2¾d.

London, June 5.—Calcutta Linseed—June and July, £48 10s.

Linseed Oil—111s.

Sperm Oil—£34.

Petroleum—American refined, 1s 4½d; spirits, 1s 5½d.

Turpentine Spirits—101s.

Rosin—American strained, 35s; type G. 35s 6d.

COTTON.

Liverpool, June 5.—Cotton—Futures closed easy; June, 18.55d; July, 18.55d; August, 18.18d; September, 17.83d; October, 17.54d; November, 17.35d; December, 17.23d; January, 17.04d; February, 16.94d; March, 16.80d; April, 16.69d.

BANK CLEARINGS.

Montreal	$118,334,704
Ottawa	10,489,342
Hamilton	5,423,192
Halifax	4,883,136
St. John	2,427,506

Brantford, June 5.—Bank clearings, $1,018,434.

Toronto, June 5.—Bank clearings, $68,924,529.

STANDARD STOCK AND MINING EXCHANGE.

[Special to The Advertiser.]

Toronto, June 5.—Morning sales: Dome Extension, 2000 at 32; Dome Lake 1000 at 20; Dome, 200 at 15.00; Gold Reef, 2000 at 4½; Holly, 150 at 685; Keora, 1000 at 15; Kirkland Lake, 500 at 42½, 100 at 41½, 400 at 43, 200 at 42; Lake Shore, 3000 at 107; McIntyre, 1300 at 179, 400 at 178; Porcupine Crown, 2000 at 30½, 500 at 30; Schumaker, 1000 at 19; Teck-Hughes, 500 at 26, 1000 at 25½, 500 at 25¾, 500 at 25, 1000 at 24½; West Dome, 5500 at 12½; Wasapika, 2000 at 70; Vacuum Gas, 1000 at 5½, 200 at 8; Adanac, 7000 at 19, 4000 at 19¼; Beaver, 3000 at 45; Chambers, 1000 at 11½; Gifford, 1000 at 2¾ ;McKinley, 500 at 50½; Opmir, 1000 at 5, 1000 at 4¾; Silver Leaf, 1000 at 3⅜; Temiskaming, 700 at 40, 1500 at 39¾, 300 at 39.

LONDON STOCK EXCHANGE.

London, June 5.—Closing prices today were:

British 5 per cent loan	94⅜
British 5½ per cent loan	99¼
Consols, for money	54
Atchison, com.	108
Baltimore & Ohio	51
Canadian Pacific	175
Chesapeake & Ohio	72
Chicago Great Western	19
De Beers	22
Denver & Rio Grande	9½
Erie, com.	21¼
Erie, 1st pfd.	34
Grand Trunk	9
Illinois Central	108
Louisville & Nashville	128
Missouri, Kansas & Texas	19
New York Central	87
Norfolk & Western	116
Ontario & Western	26
Pennsylvania Railway	51
Rand Mines	3¼
Reading Railway	96
Southern Railway	32
Southern Pacific	119
Union Pacific	144
United States Steel	115

MONEY.

London, June 5.—Bar silver, 53⅛d per ounce.

Money, 2¾ per cent.

Discount rates—Short bills, 3¼ per cent; three months, 3⅜ per cent.

New York, June 5.—Brazilian exchange on London, 14½d.

New York, June 5.—Bar silver, $1 09⅛ per ounce.

1:30 p.m.—Reactions of 1 to 2 points in some of the steel, oil, shipping and motor shares were without perceptible effect on market sentiment, the rise being pursued vigorously in other quarters, especially in coppers, tobaccos, American Sugar and American Ice. United Cigar Stores advanced 6 points.

WALL STREET.

New York, June 5—Wall Street, 10:30 a.m.—Relief over the money situation was again the dominant influence at the opening of the stock market today. Buying orders for all classes of stock were numerous, particularly for the food, oil, motor, rubber, copper, shipping, leather, steel and gas properties, members of which ruled from 1 to 5 points higher, the latter advance being made by Studebaker. Prominent railroads did not vary much aside from Southern Pacific, which was a point higher.

FLOUR

Toronto, June 4.—Flour—Manitoba, Government standard, $11, Toronto; Ontario, Government standard, $11, Toronto; Montreal, $11, new bags.

Millfeed—In carlots, delivered, Montreal, freights: Shorts, $44; bran, $42 per ton; middlings not quoted; good feed flour, in bags, $2.80.

Montreal, June 4.—Flour—Unchanged; Manitoba spring wheat, $11@11.10.

Rolled Oats—Bags, 90 lbs., $4.10@4.25.

Bran—$42.50@43.

Shorts—$44.50@45.

Minneapolis, June 4.—Flour—Unchanged; shipments, 64,005 bbls.

Bran—$34.

GRAIN

TORONTO.

Toronto, June 4.—Board of trade quotations:

Manitoba Wheat—In store, Fort William: No. 1 northern, $2.24½; No. 2 northern, $2.21½; No. 3 northern, $2.17½; No. 4 wheat, $2.11.

Manitoba oats not quoted.

American corn nominal.

Manitoba barley not quoted.

Ontario Wheat—No. 1 winter, $2.14@2.20; No. 2 winter, $2.11@2.19; No. 3 winter, $2.07@2.15; No. 1 spring, $2.09@2.17; No. 2 spring, $2.06@2.15; No. 3 spring, $2.02@2.10, f.o.b. shipping points, according to freights.

Ontario Oats—No. 3 white, 78@79c, according to freights, outside.

Barley—Malting, $1.28@1.32.

Peas nominal.

Buckwheat nominal.

Rye nominal.

RHINELANDERS HAVE NO REASONS TO FEAR GERMAN GOVERNMENT

Marshal Foch Assures Inhabitants of District That They Are Safe

FROM INTERFERENCE

France Will Likely Help the New Republic Economically.

Mannheim, June 4.—When the project of the Rhenish republic was first broached, Marshal Foch, commander-in-chief of the allied armies, was approached through occupation officers and asked whether the Rhinelanders could work for a republic without the risk of being disciplined by Germany, according to the Neue Baden Landes Zeitung. The newspaper states that Marshal Foch and Premier Clemenceau of France conferred on the subject and sent a reply to the Rhinelanders that "the German Government would never again have anything to do with the left bank of the Rhine, and hence the propagandists could not be punished."

Foch Assures People.

In publishing these facts, the newspaper tells of a conference between Herr Richter and Herr Hofmann, Centrist members of the National Assembly, with Gen. Gerard of the French army, on March 8. It is said that Gen. Gerard was told that the people of the Rhine province were overwhelmingly in favor of an independent state, but were unable to work for its promotion because of the fear of the German Government. The project was then, it is said, taken up with Marshal Foch and Premier Clemenceau. Marshal Foch is quoted as saying in addition:

France Will Help.

"The population of the left bank of the Rhine may say and think what it likes but the establishment of one and possibly several, independent states is inevitable and, above all, the Germans will not, be permitted to have anything to say about the left bank of the Rhine."

It is further suggested that France will help the new republic economically so as to lighten the financial indemnity chargeable to the Palatinate. Marshal Foch has notified the Centrist members of the National Assembly, according to the newspaper, that he would relieve the electors from the necessity of paying indemnity.

BOLSHEVIKI LAUNCH COUNTER-OFFENSIVE IN NORTHERN RUSSIA

Striking Back at Esthonians and Sane Russian Forces.

LONDON, June 4.—A Russian wireless message received here today claims that the Bolsheviki have undertaken a counter-offensive against the Esthonians and the north Russian troops advancing along the Gatchina railway.

SOVIET GOVERNMENT HAS BEEN PROCLAIMED IN SLOVENIA AREA

Berlin, June 5.—Reports from Vienna declare that a Soviet Government has been proclaimed in Slovenia, and it is said that one third of Slovenia is now in the hands of the Magyars. The Czechs, who are advancing toward Pressburg, are reported to be gaining steadily while the Slovenians are surrendering in large numbers.

480 WAR BRIDES EN ROUTE TO CANADA

LONDON, June 4.—The Melita sailed for Quebec yesterday carrying 35 officers and nurses from London; warranks from Buxton and dependents, 480 ransk from Buxton, and dependents, 480 wives, 167 children and 37 babies; also repatriated soldiers and dependents from the imperial camp at Winchester numbering 233.

Among the officers aboard are Brig.-Gens. W. B. King of the 4th Artillery, and C. H. Mitchell; Lieut.-Cols. Chadwick F. Gilman, F. H. McPharland, G. H. Cassels, Capt. Harwood Steele, his sister, and mother, Lady Steele.

LACK OF THRIFT EARLY IN LIFE CAUSES UNREST

Beer Money Would Make Men Comfortable, Goderich Conference Is Told.

H. A. GRAHAM FOR PRES.

His Is Only Name as Yet Suggested as Possible Head of London District.

[By Staff Reporter.]

GODERICH, June 4.—An address that created quite a deal of comment was that delivered here this afternoon by Samuel Tuffs of Kirkton, before the Laymen's Association of the Methodist Conference.

The subject was "The Church and World Problems," and in it he referred to the labor and industrial unrest of the present time, naming as its cause the selfishness of the world. "Many of the men in this state of unrest and misery have been placed in that position through their own fault," he declared. "If men now in comfortable circumstances had at the beginning of their careers spent as much on tobacco and light beer as these others insist on spending, they, too, would be in a state of uncertainty today.

"Still, I am sympathetic with these men, and I wonder if we have done as much for them as we ought. Have we offered them a ride in our cars, and have we stretched out a helping hand when they needed it? Are we going to relegate the gospel to the narrow field of preaching and singing? Or are we going out into the world to make it right for Christ?"

Permanency of Evangelism.

Dr. A. A. Hicks of Chatham also spoke on the "Permanency of Evangelism." He emphasized the importance of evangelism in the progress of the church, and declared that much of the falling-off of enthusiasm after an evangelistic campaign was due to the fact that the new converts were not given active employment in the church.

A discussion of evangelism followed his address, in which representatives from many districts offered suggestions as to the starting of classes for new converts and practical ways of getting them immediately into church work.

The Rev. W. E. Millson, secretary of evangelism and social service, attended the meeting and was granted an opportunity to speak. So earnestly did he lay the importance of his work before them that the laymen, as a body, indorsed by resolution what he was doing.

Lamenting Scarcity.

A resolution was brought into the meeting from the stationing committee, lamenting the great scarcity of young men who were offering themselves for the ministry and suggesting that the conference take some definite steps to remedy this. It was further suggested that an arrangement might be made for the conference members to meet all the collegiate boys of the district, putting the matter before them and endeavoring to turn their thoughts in the direction of the ministry. The meeting expressed itself strongly in sympathy with this resolution.

The ministers were also in session all afternoon with the result that three young men were recommended for ordination for special purposes—George M. Clayton, Strathroy district; Thos. W. Hazelwood, Wallace, and A. J. Love, Staffa.

"Dewey Did It" is the slogan among energetic delegates, who attended the 8:45 a.m. service. They believe the whole success of the conference is due to the vocal exercise through which the Rev. Geo. W. Dewey puts them each morning.

The name of Rev. H. A. Graham is still being prominently mentioned as probabl president of the conference. No other names are being suggested.

EXCESSIVE HEAT TAKES HEAVY TOLL OF WORK HORSES

Farmers, Already Behind in Work, Worried Over the Present Situation.

[Special to The Advertiser.]

INGERSOLL, June 4.—Throughout the surrounding districts horses have been dying daily since the beginning of the present heat wave, and the list has grown until the situation is unusually alarming.

The deaths during the last eight or ten days will probably aggregate 40, and the farmers, already worried over the delay on their seeding operations, have had matters complicated by the danger to which they and their horses have been exposed on account of the almost unprecedented heat. The majority of horses that have died in this district were taken to the fertilizer factory here. On one day, soon after the beginning of the hot spell, ten dead animals were received. On another day eight bodies were received, all in each case having died from the extreme heat.

Every succeeding day has added its quota to the list. Today, it was stated, five calls had been received at the factory to send out for the bodies of horses. Some farmers since the situation became so serious has hesitated to work their horses the usual number of hours.

Yesterday one large draft horse, valued at probably $250, which was not taken to the field until 4 o'clock in the afternoon, dropped in the traces and was dead in a few minutes. There have been many similar cases. Among the victims have been many of the finest horses of this district.

SEVERAL AT CHATHAM.

CHATHAM, June 4. — Several valuable horses throughout the county have succumbed to the excessive heat during the past few days, according to reports in circulation in the city today. The lateness of the season, due to the continued wet weather, making it necessary for the farmers to rush the work through, and the fact that the horses have not become sufficiently hardened for the heavy work, coupled with the sudden rise in temperature, is given as the reason for the heavy death rate among the horses.

OVERCOME NEAR SARNIA.

SARNIA, June 4.—The continued heat is having a bad effect upon horses. Farmers are in fear of serious results, as in every neighborhood more than one farm horse has been overcome with the heat. The time lost during the earlier wet spell has piled work upon the farmer and his teams so that heaviest work comes in this hot spell.

HAY

Toronto, June 4.—Hay—Baled, on track, Toronto, in carlots: No. 1, $32@35; No. 2 mixed, $20@24 per ton.

Straw—In carlots, $10@11.

Montreal, June 4.—Baled Hay—Unchanged with firm tone; No. 2, per ton, carlots, $38@40.

FALL SESSION OF COMMONS NOW ASSURED

Morning Sittings Next Week To Hurry Prorogation.

HOLD OVER FRANCHISE ACT

Cost of Living Committee Not Likely To Report Till Autumn.

OTTAWA, June 4.—(Canadian Press Dispatch)—It seems assured that morning and Saturday sittings of the Commons will commence next week with the determination of winding up the session before the end of June. In view of the fact that a fall session is almost certain, and that the franchise act will go over; until then it is believed to be possible to bring about prorogation in three weeks.

The autumn session is expected to convene in October and last about two months. Ratification of the peace terms, the franchise act, and consideration of matters which cannot be finally dealt with this session, including the final report of the special committee inquiring into the cost of living, will constitute the main business of the full meeting of Parliament.

It will not be necessary to vote supply at this session because the estimates now before the House cover expenditures until March 31, 1920, and by that time, the fourth session since the general election should be under way.

GENERAL ASSEMBLY ELECTS DR. PRINGLE AS NEW MODERATOR

Unanimous Choice Is a Tribute to the Chaplain Service.

HAMILTON, June 4. — Lieut.-Col. Rev. John Pringle, D. D., of St. Andrew's Church, Sydney, N. S., was elected moderator of the Presbyterian General Assembly, which was opened in St. Paul's Presbyterian Church this evening. As there was no other nomination for the office Rev. Dr. Pringle was elected by acclamation. The nomination was made by Principal McKinnon of Halifax, and seconded by Rev. Dr. Baird of Winnipeg.

In electing Dr. Pringle to the highest office of the church the General Assembly paid a tribute to the chaplain service, and at the same time bestowed honor upon a man of action, who, as Principal McKinnon said, was one of the first to volunteer for service in the Yukon, and whose trail extends from the snows of that country to Nova Scotia. He went overseas with the first Canadian contingent, was with the troops on Salisbury Plain, and stood with them to the end of the war.

"One of his sons was killed in action. John Pringle is a man in his own right, a man's man," said Dr. Baird, in seconding his nomination.

125 MEN FOR LONDON ABOARD S.S. LAPLAND

OTTAWA, June 4.—The militia department has been advised that the liner Lapland, with 1,854 Canadian troops aboard, will reach Halifax on or about June 10. The classification of Ontario men on board by dispersal areas is as follows:

Disp. Area.	Officers.	Cadets.	Other R.
Ottawa	3	1	73
Kingston	2	0	43
Toronto	11	5	553
Hamilton	4	1	64
London	1	1	123
Port Arthur	0	0	18

Canadian Produce Cheaper in Glasgow Than Here at Home

MONTREAL, June 4.—Said Irwin Hilliard, K.C., of Morrisburg, addressing the Methodist Conference: "There is something wrong when a person in Glasgow can get four good meals a day for $7 a week, and when farm produce sent from Canada can be bought in Britain cheaper than on our own markets."

AMERICAN COLONEL GIVES FREE ADVICE TO RHEUMATICS

Says It's Sheer Folly For Anyone To Suffer These Days.

Rheumatism can't be cured so long as your system is weak and rundown.

You must first build up and get strength to fight off the disease.

Ferrozone cures because it builds up, because it renews the blood and dissolves the Uric Acid and the poisons that cause rheumatism.

It is proved right here that Ferrozone does cure.

Col. H. M. Russ of Edwards, St. Lawrence County, one of the fine old heroes of the Civil War, was completely restored by Ferrozone. Read his statement:

"I couldn't get around without a cane, and then only with difficulty.

"Rheumatism took complete control of my limbs.

"Suffering was more intense than hardships on the battlefield.

"When my doctor had done his best I got Ferrozone.

"Then came a quick change.

"Ferrozone gave me comfort at once, eased the pain, and took the stiffness out of my muscles.

"I am well today. Ferrozone cured me completely. I can jump and run like I did forty years ago."

Be sensible about your case. If your present medicine is useless give it up.

Don't experiment again. Ferrozone is known on all sides to be a cure that does cure. Why not get a supply today. The sooner you begin Ferrozone the quicker you'll get well. Price 50c per box or six for $2.50, at all dealers, or direct by mail from The Catarrhozone Company, Kingston, Ont.

NOVA SCOTIA IS NOW THREATENED WITH BIG STRIKE

HALIFAX, June 4.—Before the industrial relations commission today, C. P. Dane, representing the Halifax Federation of Labor, prophesied a provincial-wide strike if the eight-hour day was not awarded.

LA COMPAGNIE CANADIEN-TRANSATLANTIQUE

FREIGHT SERVICE

MONTREAL to HAVRE

Steamer "HONDURAS"

Regular Sailings Thereafter.

General Agents:

Canada Steamship Lines LIMITED

OFFICES:

Toronto, Hamilton, Montreal.

June28-ywt

Why are HOLLINGER McINTYRE DOME MINES NIPISSING BALDWIN The Best BUYS among the mines at the present time?

Write for fuller information contained in our Market Letter. Also particulars about our Partial Payment Plan.

Tanner, Gates & Co.

(Stock Brokers),

Dominion Bank Building, Toronto

Tel. Adel., 1366.

tf-ywt

BLISS Native Herb Tablets

For over thirty years they have faithfully and successfully served the people in all lands. They are recognized as the standard proprietary remedy for constipation, rheumatism, indigestion, sick headache and liver and kidney ills. Thousands of families always keep them at hand, and thousands of testimonials have been given as to the beneficial results they have produced.

If you suffer from constipation, rheumatism, distress after eating, or your kidneys or liver are causing you pain, take Bliss Native Herb Tablets. You will find them a great aid in restoring a general healthy condition. They act gently, but firmly, they purify the blood, tone up the system, create appetite and restore good health. A box contains 200 tablets, and will last the average family six months. The genuine has our trade mark on every tablet.

Dr. Bliss' money back guarantee on each box. Price $1.00.

Sold by leading druggists and local agents everywhere.

BE SUSPICIOUS OF TENDER GUMS

Be suspicious of any tenderness or bleeding of the gums. This is usually the first stage of Pyorrhea—an insidious disease of the gums that destroys the teeth and undermines bodily health.

Gradually the gums become spongy. They inflame, then shrink, thus exposing the unenameled tooth-base to the ravages of decay. Tiny openings in the gums form gateways for disease germs to enter the system. Medical science has traced many ills to these infecting germs in the gums weakened by Pyorrhea.

They are now known to be a frequent cause of indigestion, anaemia, rheumatism and other serious conditions.

So watch carefully for that first tenderness or bleeding of the gums. Try Forhan's immediately. It positively prevents Pyorrhea (Riggs' Disease) if used in time and used consistently.

And in preventing Pyorrhea—it guards against other ills.

Forhan's (For the Gums) cleans teeth scientifically as well. Brush your teeth with it. It keeps the teeth white and clean.

If gum-shrinkage has already set in start using Forhan's and consult a dentist immediately for special treatment.

35c and 60c tubes. All Druggists.

FORHAN'S, LTD., 307 St. James St., Montreal.

Forhan's FOR THE GUMS

LINSEED

Duluth, June 4.—Linseed—On track, $4.66@4.73; to arrive, $4.66; July, $4.66; September, $4.52 bid; October, $4.27 bid.

EDWARD CRONYN & CO.

Members Toronto Stock Exchange.

INVESTMENTS

Cronyn Building, 71 Bay St., Toronto.

IF YOU HAVE ANY WOOL

SHIP IT DIRECT TO US

Our Prices Are Highest—Let Us Prove It.

Before selling your Wool to anyone, write to us for prices, telling how many fleeces you have and breed of sheep clipped from. Address as follows:

John Hallam Limited

119 HALLAM BUILDING

TORONTO

tf-zw

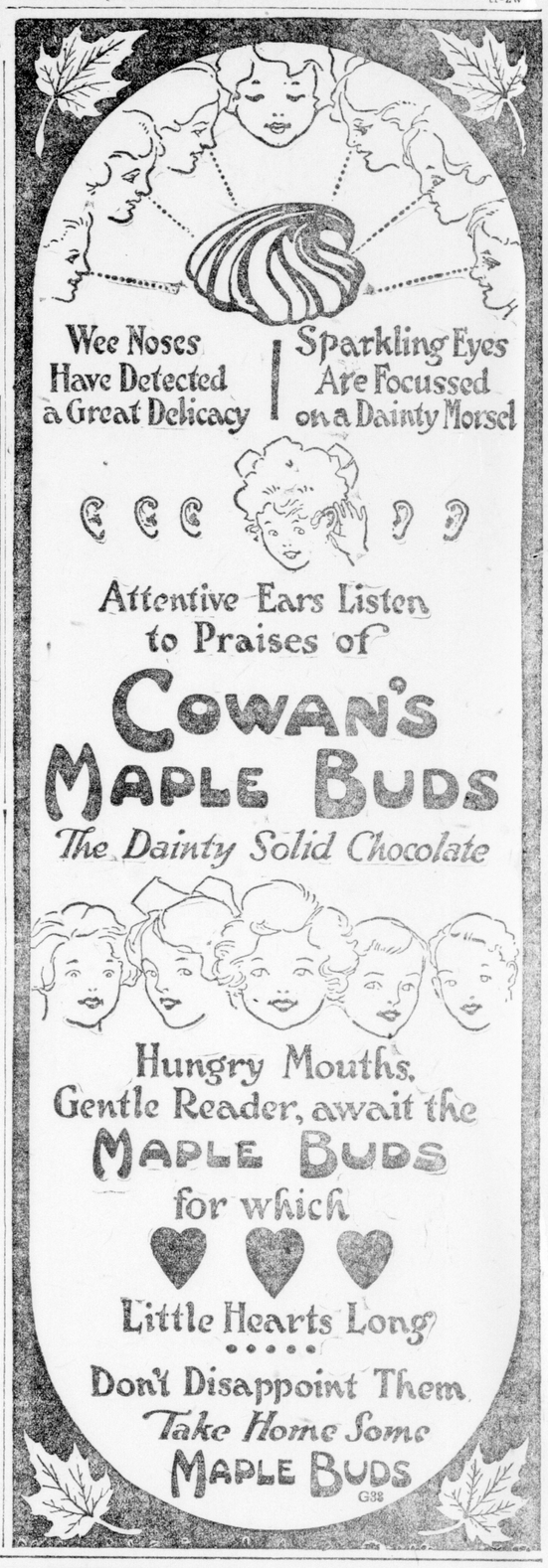

Attentive Ears Listen to Praises of

COWAN'S MAPLE BUDS

The Dainty Solid Chocolate

Hungry Mouths, Gentle Reader, await the MAPLE BUDS for which Little Hearts Long

Don't Disappoint Them Take Home Some MAPLE BUDS

G38

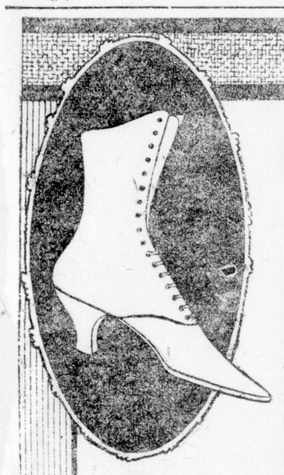

Cool and Dressy

Smart Step Footwear, of high quality canvas, combines style with serviceability at astonishingly moderate prices.

That shoes may be supremely smart and also thoroughly comfortable is the glad conviction that comes to wearers of

SMART STEP FOOTWEAR

Dealers all over Canada carry canvas shoes with the Smart Step label. Made in white and stylish shades, for Men, Women, Boys, Girls and Children.

Ask your dealer for Smart Step Footwear.

2

CANADIAN PACIFIC

CONVENIENT DAY TRAINS

TO AND FROM

THE CAPITAL

VIA LAKE ONTARIO SHORE LINE

"The Rideau" to Ottawa

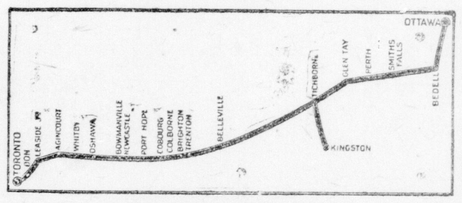

"The York" to Toronto

EFFECTIVE JUNE 2ND, 1919

Train No. 38		Train No. 37	
Lv. TORONTO	1.30 p.m.	Lv. OTTAWA	1.00 p.m.
Lv. DON	1.40 p.m.	Ar. DON	9.17 p.m.
Ar. OTTAWA	10.00 p.m.	Ar. TORONTO	9.30 p.m.

Daily except Sunday

Making all Intermediate Stops

DIRECT CONNECTION TO AND FROM KINGSTON

EQUIPMENT—Smoking Car First Class Coaches Cafe Parlor Car Library Observation Car

Further particulars from Canadian Pacific Ticket Agents

W. B. HOWARD, District Passenger Agent, Toronto