The Daybreak Edition of The Toronto World Invades Western Ontario

World readers in almost every city, town, village and hamlet in Western Ontario will now receive Toronto's brightest morning newspaper early on the day of publication. Commencing Monday, May 8, a fast mail and newspaper train will leave Toronto at 2.55 a.m. daily, except Sunday, making connections with all outgoing morning trains and mail routes at Hamilton, arriving at 3.51 a.m.; Brantford 4.33 a.m.; Paris 4.42 a.m.; Woodstock 5.09 a.m.; Ingersoll 5.24 a.m. and London at 5.55 a.m. From London direct connections are made with all early trains from this important railway centre. Sarnia is reached at 9.30 a.m.; Petrolea 9.25 a.m.; Chatham 8.31 a.m.; Windsor 10.15 a.m.; St. Thomas is reached at 7.30 a.m. Coming east from London the good people of St. Mary's, Stratford, New Hamburg, Berlin and Waterloo will be reading The World before 8.30 a.m. Listowel is reached by 8 o'clock and Palmerston at 8.22 a.m.; Southampton 11.30 a.m.; Wingham 11.20 a.m.; Kincardine will have the happenings of the previous 24 hours digested by 1 p.m.; Durham 10.15 a.m.; Harriston 8.47 a.m.; Wiarton 11.25 a.m. and the local optionists of Owen Sound will be enjoying the Mutt and Jeff comic features at 11.15 a.m. Fergus and Elora by reason of this new time will have two hours before the noon hour to while away after reading The World.

HAMILTON HAPPENINGS

LET ASSISTANT CITY ENGINEER DOWN EASY

Dismissed Him, But Re-engaged Him on Monthly Salary—City Engineer Under Fire.

HAMILTON, May 3.—(Special.)—The second committee to investigate the city engineer's department finished its work late this afternoon. The gentle-hearted members of the committee decided that for the good of the department the assistant city engineer should be dismissed from office, but in order to let him down easy and give him another chance it was agreed that he should be given a position in the department on a monthly salary. This arrangement will continue in force as long as Mr. Heddle's work is satisfactory, but the city engineer will have power to dispense with his services at any time.

Ald. Robson went after the city engineer's scalp by making an effort to have Mr. McCallum's name included in the firing clause of the report. Mr. McCallum said Ald. Robson's attitude was the result of a personal matter, and accused the alderman of knocking him. This statement drew forth a volley of heated comment from several members, which caused Controller Cooper to express the fear of a free-for-all fight. Ald. Robson failed to get a seconder for his motion, however, and the excitement subsided.

Ald. Forth said that Ald. Robson deserved severe censure for not reporting the errors in sewer work which he claimed to have seen.

Industrial Day.

This was industrial day in Hamilton, and was celebrated by the board of trade running excursions to a large number of the city's manufacturing establishments. Several hundred people took advantage of the opportunity to see the mills and factories in operation, and as an educative influence the board of trade's innovation was a great success.

No material change has taken place in the carpenters' strike situation since Monday. Some of the strikers have returned to work at increased wages, and some of the contractors claim to have men working at the old scale. Both sides claim to be satisfied with the situation as it is, and no great change is expected this week.

A fire in one of the Canadian Westinghouse storehouses did about $500 damage to-night. The building contained excelsior shavings, which smouldered for about three hours before the fire was discovered by the firemen.

William Hall, who for three years has held the position of night watchman at the Hamilton Facing Mills, was this morning found cold and stiff as death, sitting in a chair on the second floor, with his lantern between his legs. He was from appearances fast asleep when found, but an examination revealed the fact that he was dead. From indications there is a possibility that death was not natural. Coroner Hopkins ordered an inquest which will meet at 8 o'clock on Monday evening.

HUMAN PRIESTHOOD NOT BASED ON SCRIPTURES

Rev. Professor Bowles Explains Why He Adheres to the Protestant Faith.

Rev. Prof. Bowles lectured before a large audience last night at Bond-st. Congregational Church on the foundations of Protestantism. Rev. Byron H. Stauffer was chairman.

Prof. Bowles asked the question: "Why is my creed Protestant?"

The reply was because of heredity. It is often in the blood, and the outcome of environments. Parental instruction had much to do with individual cases. Had their mothers swapped babies it might have been a case of Father Stauffer and Byron Minehan. (Laughter.) But parentage and environment save no real answer to questions of faith.

Roman Catholicism was based on an unscriptural assertion of human priesthood. This was manifested in their claim to hear confession and absolve from sin. To this Protestants could not assent and therefore their creed was Protestant.

The government of the Roman Catholic church was contrary to the gospel. It was not even based on the Hebrew hierarchy, but was an adoption of the pagan hierarchy of the old religion of the Roman empire. This was assumed when Christianity was made the state religion of Rome. To its pretentions to the civil supremacy of the church, the Protestant was also compelled as in the case of the "Ne Temere" decree to vigorously protest.

BOY SAVED TRAIN.

KINGSTON, May 3.—(Special.)—A twelve-year-old lad named Sey, prevented a wreck on the Kingston Pembroke Railway, four miles south of Sharbot Lake. He found five big boulders on the track, which had fallen down an embankment, walked into Sharbot Lake, notified company, and thus saved the express from running into them.

HAMILTON BUSINESS DIRECTORY.

HAMILTON HOTELS.

HOTEL ROYAL

Every room completely renovated and newly carpeted during 1907. $3.00 and Up per day. American Plan. ed7

OLIVER CALLS ACCUSER THUG AND BLACKMAILER

Continued From Page 1.

the question. It would not be a real investigation, and the members on the opposition side of the house refused to have part or parcel in it.

Borden Moves Amendment.

Mr. Borden then moved the following amendment, and in doing so said that his object was to make the scope of the enquiry just as wide as the premier had made it when he spoke: "That a special committee of five members be appointed to enquire into and investigate the charges and allegations set forth and referred to in the statement of the prime minister, made in this house on Friday, April 21 last, and the charges and allegations set forth and referred to in the statements of Hon. Mr. Oliver, minister of the interior, and of the prime minister, made in this house, on Tuesday, May 2, inst."

Sir Wilfrid Laurier, in refusing to accept the amendment, said that Mr. Borden's proposal would not be fair to Mr. Oliver. It was true that he had quoted from the article in The Toronto Telegram, when he drew the matter to the attention of the house. However, he did that simply in order to let the house know that McGill cuddy had been informed that if he had charges to make against Mr. Oliver he was at liberty to go ahead and make them. Up to that time only general statements had been made. The following day, however, The Toronto World contained an insinuation. While no direct charge was made by The World, this was something tangible.

Oliver's Denial.

The moment a specific insinuation had been made Mr. Oliver had said that he denied there was any ground for the insinuation. He was prepared to show that there was no foundation for it. Mr. Borden had said there was a suspicion as to the source of the funds placed in the bank, but he would ask the house to judge whether it would be just to investigate the matter in the way he proposed. He admitted that it might possibly come from one hundred legitimate sources, and yet would enquire into the matter in the manner proposed. What Mr. Bordendesired was authority to fish for evidence He would ask Mr. Oliver to prove a negative. He would ask the minister of justice to go into the box and prove his own innocence in the face of the well known rule that a man was innocent until it was proved that he was guilty.

Hon. Mr. Foster said there was no authority for the statement that The Toronto World had made an insinuation. Two statements had been placed side by side, but that did not constitute a direct allegation. The charge which the premier asked the house to investigate was therefore one which Mr. Oliver had framed himself. The only charge in which the country was really interested was that made by Mr. McGillicuddy to the premier, in which he stated that Mr. Oliver was a boodler and a grafter. The charge had been made by a friend and a former beneficiary of the government.

Premier Sat Silent.

Mr. Foster asked the premier to say if the committee of enquiry would be allowed to examine the evidence of McGillicuddy. The premier made no comment, and Mr. Foster said he would take it that he refused.

The member for North Toronto said they were not asking for an investigation into the private business of Mr. Oliver, but it must be remembered that the minister of the interior was a public man, with responsibilities to the public. Personally he would be glad if Mr. Oliver showed himself absolutely clean in this matter. He himself had had an experience of investigations, but while no man had ever made a charge against his public character, some charges had been made against his private life. Indeed there were men in the house who had gone further than any decent man should. All he had to say was that his character would stand for what it was worth and for what God knew it to be. He would advise Mr. Oliver to take hold of this matter strongly and lay before the committee and the country every transaction in that bank account of his. If he did not take that course, there would be the suspicion that he would not be able to do so.

Hon. Frank Oliver began his statement with the remark that the question of interest to the house and the country was the question as to how those who were charged with public responsibilities discharged those responsibilities.

Not Trying to Shirk.

He declared he was not trying to shirk investigation The article in The Toronto Telegram did not allude to him specifically, therefore it was not for him to act. There had been an allusion to the prime minister, therefore it was the duty of the prime minister to take cognizance of it. But The Toronto World had specifically connected his name with an insinuation, a serious insinuation, which related to an important administrative act, for which he was primarily responsible, and he thought it was only right that the country should know, and have the earliest opportunity of knowing what foundation there was for that insinuation.

"I have been at the head of the interior department for the last six years," said Mr. Oliver, "and in that time there have been from day to day administrative acts involving values of large and small amounts, which might be laid under contribution for political purposes, or for any purposes, either private or political. Now, I want to say that so far as I am concerned, altho the motion before the house has reference to a specific case, the only case with which my name has been specifically connected, I court enquiry, and the fullest enquiry by parliamentary committee or otherwise into any administrative act of mine, of all the thousands that have taken place and of all the millions of dollars of value that they have involved. I say that I court the fullest enquiry into any of all those thousands of acts, in the house or in the committee, or anywhere else; and I want the house to distinctly understand, that as far as I am concerned, there is no restriction to the particular charge mentioned, because it was the only specific instance in which my name was mentioned.

"Now, my honorabl friend said that I might clear the whole matter up as to my bank account by a simple statement as to the source from which this money came, and the direction in which it was diverted, I have no doubt that is a fact, that I could take action and clear this whole matter up. But I conceive my duty to be this: I do not think that it is in the interest of Canada, I do not think it is in the interest of public life of Canada that upon an insinuation, based upon theft and put forward as blackmail, a man in public or private life in Canada should be compelled to expose his private business. I do not think that it would add to the dignity of parliament or the standard of public life in Canada to say that parliament should be the assistant of thugs and blackmailers by requiring the exposure of a bank account on such a statement as has been placed before the public. The committee which has been asked for will have every opportunity to establish any connection that can be established between my bank account and that transaction or any other transaction that may be brought forward in a similar way. But I say, I do not think that it would be right or wise, or that it would tend to the dignity of parliament, to the standing of public life or to the good of the country that because a thug or a blackmailer should make a statement in regard to a man's private bank account, thereupon the authority of parliament should be invoked to expose that bank account to the public, no matter what the consequence might be to the man involved, or no matter who might be affected by it.

"It is true, I am in public life and I cannot disassociate my personality from my position. But at the same time, I hape a responsibility to the public in regard to my public position that I have not in regard to my private transactions. So as far as that is concerned, I am absolutely in he hands of parliament, and I ask for an investigation of any public account for which I am responsible to parliament and the country, which affects the welfare and the rights of the country, and I do not make the exposure which my honorable friend suggests for the purpose of clearing up my bank account for the reason I have stated that I do not thing the public interest, the public welfare or the standing of the public men of Canada would be benefited by my doing so."

Articles Not Actionable.

Sir Alan Aylesworth, who spoke briefly, said that no charge had been made in The Toronto Telegram article. It was an effort to insinuate as much as possible, without saying anything that was actionable. It was an effort to stab a political opponent in the back without becoming responsible. Neither did he think that the article in The Toronto World was actionable. It was made up of inuendo and insinuation. The effect of these articles was to leave the minister without redress outside of the house, and the only course left to him was to demand a parliamentary enquiry.

As to the claim by Mr. Oliver that the placing of the two statements side by side in The Toronto World constituted an insinuation, Sir Alan said that this was the way in which the average man would look at it.

Dr. Sprole asked the minister of justice if any definite charge had been mode by the prime minister by his reading of the article in The Toronto Telegram.

Sir Alan Aylesworth replied that nothing more than a general charge had been made that this man was a grafter and a boodler and unworth of a position in the cabinet.

Gus Porter (West Hastings) suggested that it was no answer for Mr. Oliver to make that the man who called him a grafter and a boodler was a thug and a blackmailer.

W. S. Middlebro (North Grey) asked Sir Wilfrid Laurier to say whether or not the committee would have full power to investigate the evidence of Mr. McGillicuddy, but the premier sat motionless.

J. D. Taylor said McGillicuddy was reported to hape stated in Ottawa that $19,350 had been paid to Mr. Oliver in connection with a transaction in his constituency of New Westminster.

Mr. Oliver stated that he would ask the premier, who was no in the house at the time, to have that matter included in the investigation.

On the premier's return, Mr. Taylor put the question to him. Sir Wilfrid did not give a definite reply, but said that he had never heard of he matter before.

Mr. Taylor declared that the photographs showed that the $19,350 was sent from Ottawa, and not from the Manhattan Bank, that the date was nine months after the elecion, and that the money was not chequed out in connection with the election.

On the vote being taken there voted for the premier's motion 102 and for Mr. Borden's amendment 69, a government majority of 33.

After recess Haughton Lennox moved for the appointment of a royal commission in the following terms: "That a royal commission do issue for the purpose of inquiring and reporting whether the two sums of fifty thousand and ninteen thousand three hundred and fifty dollars or thereabouts, alleged to have been deposited to the credit of Hon. Mr. Oliver, the minister of the interior, in a bank at Edmonton on or about the ninth of October, 1907, and the month of September, 1909, were received or obtained by the said Mr. Oliver in such manner, under such circumstances, or from such sources as would render the said minister's acceptance thereof prejudicial to the public interest."

Mr. Lennox said they were not without experience of farcial investigations, and he mentioned the Hodgins and Lumsden investigations as instances.

The vote on Mr. Lennox's amendment was: Against 99, for 65. It was thus defeated by a government majority of 34.

The house then proceeded to general business. The premier informed Mr. Monk that the papers in connection with the tenders for the construction of the ships for the Canadian navy would be laid on the table in due time.

Mr. G. P. Graham stated to Mr. Middlebro that no treaty had been entered into between the United States and Canada for the joint control of railway and express rates.

On the motion to go into ways and means George Taylor (Leeds) took the opportunity of making the remarks which deputy speaker had prevented him from making yesterday. He criticized the speech on the reciprocity agreement made by the minister of customs.

The reciprocity debate was continued by C. A. Magrath (Medicine Hat), who opposed the agreement on the ground that it was dangerous to the best intercsts of Canada and the empire.

Kellogg's TOASTED CORN FLAKES

W. K. Kellogg

A Perfect Food Good for all Ages

From infancy onward, Kellogg's Toasted Corn Flakes is the best food for everybody.

Its nutritive qualities and ease of assimilation makes it more wholesome than meat or eggs—besides it is much cheaper. Serve it regularly and note how the health of the whole family will improve.

Look for the name on the box. 10c

Kellogg's TOASTED CORN FLAKES

23

H. L. DRAYTON CHOICE OF HYDRO COMMISSION

Government and City Express Satisfaction at Appointment as Announced.

Announcement was male yesterday of the appointment of H. L. Drayton, corporation counsel, by the Hydro-Electric Commission, as its representative on the city electrical commission, and satisfaction reigns at the city hall.

The appointment completes the commission of three, made up of the mayor, P. W. Ellis, the city council's appointee, and Mr. Drayton.

The act places the maximum salary of the commissioners at $4000.

The honor given Mr. Drayton is the sincerest compliment that could be paid his work as corporation counsel for which he receives $10,000 a year.

Hon. Adam Beck and W. K. McNaught, M. L. A., of the Hydro Commission, after announcing the appointment, said they considered the fact of Mr. Drayton's acceptance a matter for congratulation.

"It was a case of the job seeking the man," said Mr. Beck when he an-

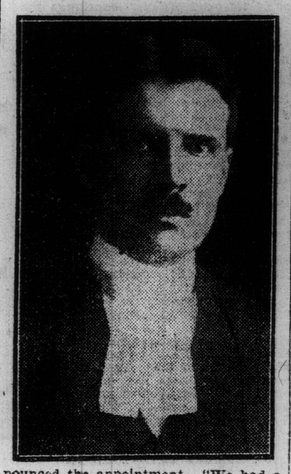

nounced the appointment. "We had a hard time getting him to accept this appointment, and we feel rather proud of ourselves that we persuaded him to act."

"If you hunted the city over," said Mr. McNaught, "I do not think you could have found a better man. Mr. Drayton has had a good deal of experience in electrical matters and his wide experience and excellent judgment in public matters will be a great strength to the city."

H. L. Drayton, K.C., when seen regarding the appointment, said that the question as to whether or not the appointment would make any difference so far as his present position as corporation counsel is concerned, would rest entirely with the city.

Mayor Geary expressed great satisfaction with the choice of the Ontario Hydro-Electric Commission. He did not think it would make any difference so far as Mr. Drayton's present position is concerned.

The choice is accepted with decided satisfaction by the various members of the city council. The work Mr. Drayton has already done in the interest of the city's electrical department is thoroly appreciated, and it is pointed out that his familiarity with the electrical situation will be of invaluable assistance in the conduct of the city's affairs.

STEAMER RAN AGROUND.

KINGSTON, May 3.—(Special).—The steamer Glenmount of the Montreal Transportation Company, loaded with grain for Montreal, ran aground at Crossover Point. The Calvin Company has a wrecking crew at the scene. The cargo will be lightered and when released the vessel will be brought to Kingston for repairs.

The steamer Aletha is still hard on the rocks at Navy Bay, owing to shallowness of the water. The Donnelly Wrecking Company are experiencing a great deal of trouble getting the vessel off.

Fell From Open Car.

W. Tremble, 17 Grafton-avenue, a street car conductor, was the first victim of the open car side step. He slipped off a Bathurst car on Front-street yesterday morning and fell on his head. He was carried in the police ambulance to St. Michael's Hospital.

At a late hour last night he was still in a semi-unconscious condition, and he is considered to be in a critical condition.

The Centre of New York

Is reached by the Lehigh Valley R. R. service. Leave Toronto 4.32 p.m., or 8.10 p.m. daily. Connections for Philadelphia and Atlantic City over the only double track line. Further particulars 8 King-street East.

Woodstock Cheese Board.

WOODSTOCK, Ont., May 3.— Bidding on the cheese board to-day started at 11¼ cents and went to 11⅝ cents, but only one factory sold on the board. It was decidtd to sell all cheese on the board in future.

Have You Any Mantle Troubles? USE BLOCK INNERLIN PATENTED-REGISTERED LINED MANTLES and Your Troubles are Over

Innerlins outlast six ordinary mantles. Will save 75% on your mantle expense. TWO COMPLETE GAS MANTLES IN ONE. PRICE, 25 CENTS.

GET ONE TO TRY WITHOUT COST. Save the box covers from 12 Block Vy-tal-ty Mantles—the best 10 and 15-cent grade of mantles sold—take them to your dealer, or send them to us, and get a Block Innerlin Lined Mantle free.

For sale at Hardware, China, Plumbing, Drug, Grocery, and Department Stores. Dealers write for our Descriptive Circular and New Catalogue.

THE BLOCK LIGHT CO., (Sole Mfrs.) Youngstown, Ohio

Headquarters for Incandescent Mantles, Burners and Supplies of every description, Gas, Gasoline, Kerosene, High Pressure, etc.

SEE THE LUMINOUS

For Sale by: Howard Furnace & Hardware Co., Rochester Lamp Company, E. W. Chard, Anthony Mole, Lyons & Marks, Robert Simpson Company.

AMUSEMENTS AMUSEMENTS

ROYAL ALEXANDRA

Seats—Bell Piano Co., 146 Yonge

MATINEE SAT., 50c TO $1.00

THE KISSING GIRL

NEXT WEEK | SEATS NOW SELLING

Wm. A. Brady announces the Eminent Character Actor,

MR. LOUIS MANN

In Two New York Successes

Monday, Tuesday, Wednesday "THE MAN WHO STOOD STILL"

Thursday, Friday, Saturday "THE CHEATER"

Matinees—Wednesday, Saturday.

The original company and production direct from its five months' run at the Lyric Theatre, New York.

PRINCESS MATINEES SATURDAY

HENRY B. HARRIS Presents THE COUNTRY BOY A Play of City Life

A New Comedy by Edgar Selwyn

ORIGINAL New York Cast and Production Complete

NEXT WEEK GEORGE EVANS' HONEY BOY MINSTRELS

James J. Corbett, Interlocutor. Seat Sale This Morning.

SHEA'S THEATRE

Matinees Daily, 25c; Evenings, 25c, 50c, 75c. Week of May 1.

Andrew Mack, Howard's Ponies, The Four Wizards, Avery and Hart, Myers, Warren & Lyon, The Six Steppers, the Kinetograph, Honor Among Thieves.

NEXT WEEK—WILLIAM FARNUM

STAR BURLESQUE SMOKE IF YOU LIKE DAILY MATINEES

THE ROLLICKERS

To-Night — LEO PARDELLO meets CHARLIE CONKLE of Hamilton.

Next Week — BIG REVIEW.

GAYETY DAILY MATS. LADIES 10¢ BURLESQUE & VAUDEVILLE

BIG GAIETY COMPANY

"A FLORIDA ENCHANTMENT"

NEXT WEEK—The Great "Ginger Girls"

GRAND OPERA HOUSE Mats. WED. SAT. 25c & 50c

HONEYMOON TRAIL Latest Musical Comedy Success

Next—THE BLUE MOUSE

"Just Across the Bay"

GRAND OPENING

LACROSSE

MANLAN'S POINT SAT. MAY 6

3 p.m., Rain or Shine

NATIONALS, Champions N. L.U., vs. TECUMSEHS

Seats Bell Piano Co., 146 Yonge Street. 456

HOPE TO RAISE $75,000.

The building fund campaign committee of the Toronto Jewish Young Men's Association met last night and decided on selecting teams and captains from their membership and also of invoking the aid of their ladies' auxiliary for the purpose of carrying on the work of canvassing the city in their efforts to raise the sum of $75,000 (not $35,000 as previously stated thru a typographical error) to erect an association building. The success that has so far attended their preliminary work in this direction has given them hope that their efforts to raise the money necessary will not be in vain.

MORTGAGE ALMOST COVERED.

The end of the second day of St. Paul's Presbyterian Church campaign to secure funds to pay off the mortgage and erect a new Sunday school shows $19,704.25 collected. As the mortgage is only $20,000, an excellent start has been made.

Bruchesi Goes to Rome.

MONTREAL, May 3.—Mgr. Paul Bruchesi will leave here June 2 for Rome, after which his grace will attend the Eucharistic Congress at Madrid, Spain.

Every Loaf of TOMLIN'S BREAD

Carries with it the manufacturer's guarantee of uniform good quality. Phone for it

Coll. 3561

Where is Your Salary?

The person who commences the week with the knowledge that the past week's salary is gone, and with a mortgage on the coming one, has little incentive to work, and as a rule does not give value received to his employer.

Open a savings account with this company. The four per cent. compound interest which we pay will assist the growth of the fund.

THE DOMINION PERMANENT LOAN COMPANY

12 KING STREET WEST.

YOUR COAT WILL DO AGAIN

A Spring Coat is used for only a short time at most. Your coat may be frayed or faded, but you need not worry. Other people when they find such to be the case consult with Fountain, the Cleaner, Main 5900. For over twenty years we have been giving a helping hand to people who are often compelled to make their clothes go a long way.

"MY VALET," 30 ADELAIDE W.

BETTER TO BE SURE THAN SORRY

Belle Mart Ice

Belle Mart Ice

Belle Mart Ice

Is Sure to Satisfy You

Phone M. 14 or M. 1947.