MIXING THE SYSTEMS.

BY AN OTTAWA STUDENT.
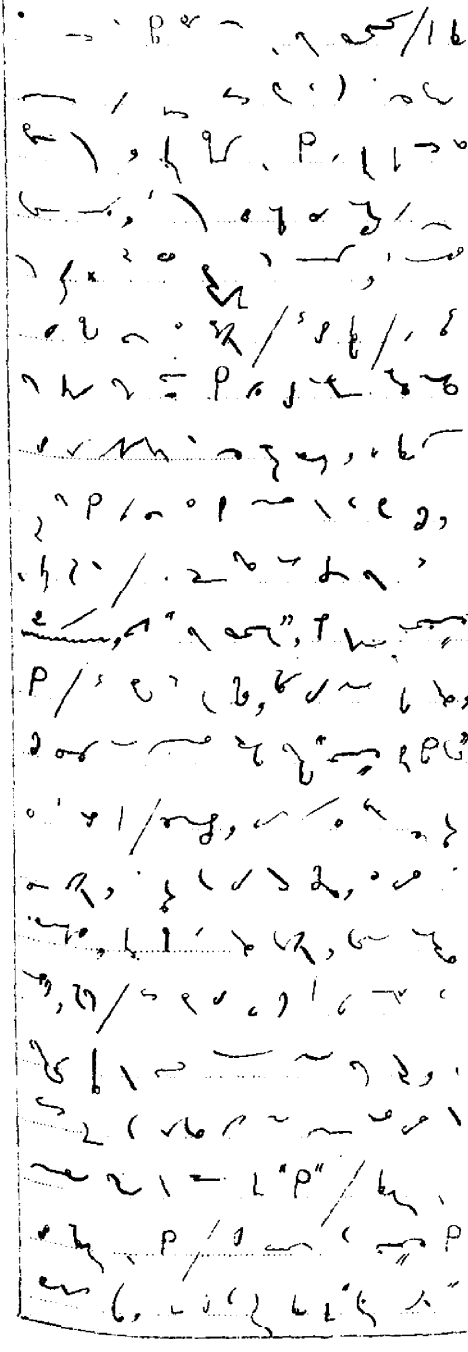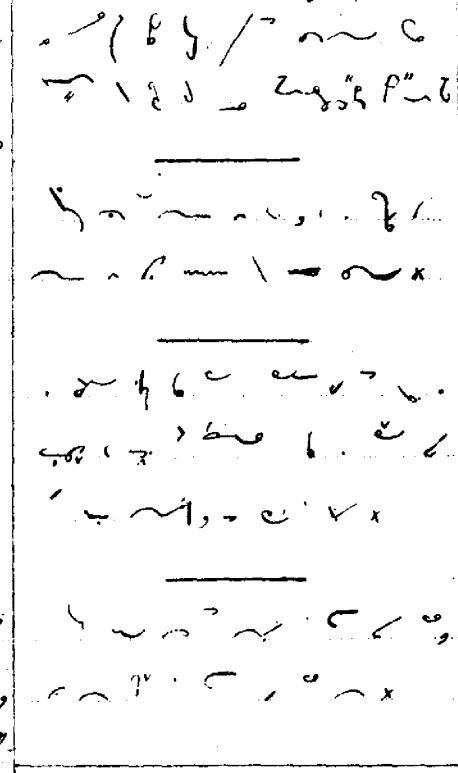
(Written in Graham's System.)