DON'T TAKE OLD-TIME PHYSIC

"Fruit-a-tives" Brings Natural Results In A Natural Way.

"I am a seventy-nine-year-old man and a great believer in, and user of, "Fruit-a-tives".

"Stricture of The Bowels was the complaint I suffered from and I found that "Fruit-a-tives" did me more good than any other remedy. My doctor advised me to stick to "Fruit-a-tives" and I have done so with best result.

"I have been in business here for a good many years and have been a resident of Otterville for over fifty years."

WM. PARSONS.

OTTERVILLE, ONT., July 8th, 1910.

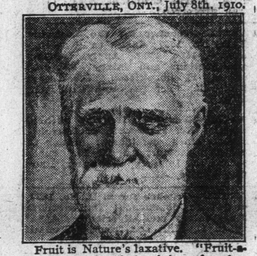

Fruit is Nature's laxative. "Fruit-a-tives" is made of the juices of apples, oranges, figs and prunes. "Fruit-a-tives" acts on the human system like fresh fruit—easily and gently—yet just as effectively as the old-time pill.

"Fruit-a-tives" does not gripe or irritate the intestines. It regulates the bowels and cures Constipation because "Fruit-a-tives" acts directly on the liver.

Just try "Fruit-a-tives when you need a mild, gentle yet effective laxative and liver regulator.

50c. a box—6 for $2.50—trial size, 25c. At all dealers, or from Fruit-a-tives Limited, Ottawa.

(From Tuesday's Daily.)

WESTWARD HO! HAS SUCCESSFUL YEAR

School Has Been Taxed to its Utmost Capacity and Applications for Next Session Already Exceeds the Accommodation—The List of Prize-winners.

The Westward Ho! College, Edmonton, has just completed what has proved one of its most successful years. The standing of the previous years has been more than maintained. During the session the school has been taxed to its utmost capacity and already the applications for next year exceed the accommodation of the building.

The school is situated in one of the healthiest parts of the City. This is an important factor in any boarding school. The playgrounds are situated near the school building. During the early summer cricket was the chief sport ,and one of the boys had the honor of playing in the senior team thanks to the interest taken in the boys by Mr. Gasson and others.

The management looks forward to another year of success under Mr. Nightingale's supervision. In his work he has been ably assisted by Mr. C. B. Beck, B.A., and Mr. A. S. Goddard, B.A.

During the headmasters' absence in the East ,the eRv. Robt. Jefferson of the city will attend to the correspondence of the College. The following is the prize list for the year.

General Proficiency—Presented by E. C. Emery: W. Sutter.

Third Form—Presented by the school: R. Westburg.

Second Form—Presented by H. Hellwell: H. Emery.

First Form—Presented by W. H. Nightingale: J. M. Saegert.

Scripture—Third Form—Presented by R. Jefferson: C. Raikes.

Second Form—H. Emery.

First Form—Sandison Max.

Modern Languages—Fourth Form: Presented by C. B. Beck, W. Sutter.

Third form—R. Westburg.

Second Form—Presented by H. Hellwell: H. Emery.

Latin—Third form: Presented by E. C. Emery, A. Ponton.

Second Form—H. Morris.

Mathematics—Fourth Form—Presented by E. C. Emery, W. Sutter.

Third Form—R. Westburg.

Second Form—P. Blythe.

First Form—J. W. Howe.

English—Fourth Form—G. D. Wilkins.

Third Form—D. Emery.

Second Form—Presented by E. C. Emery, P. Ponton.

WORK HORSE PARADE—ONE OF THE FEATURES

(Continued from Page 1

management that Grand Trunk regular passenger trains be stopped at the grounds August 15-19, City Passenger Agent J. F. Philip, has agreed to have the Tofield-Camrose and Mirror train stop at the exhibition station. This train leaves Edmonton at 5.30 p.m., and arrives at 12.20 noon. As the time of arrival and departure of the Winipeg express is not a convenient one for fair visitors it will not stop at the exhibition grounds.

The Talbots Celebrate.

Lacombe, July 7—Six brothers including Senator Talbot held a reunion after a separation of twenty-five years and twenty-three family descendants gathered at the home of H. A. Day to do honor to the occasion. Of the six brothers John Talbot came from Jefferson, Oregon. Richard, the eldest, comes from Washington; Peter lives in Lacombe, while Henry and Thomas also live in central Alberta. An enjoyable time was spent at Mr. Day's home despite the weather and many happy reminiscences recounted.

MISTOOK SLEUTH FOR A BURGLAR

Tom Hall Hit Detective Harris With a Heavy Hammer.

(From Saturday's Daily.)

Mistaking the detective who was watching his house by his own request for a rubber, Tom Hall, a resident in Boss' Flats, struck him Friday night with a heavy hammer, narrowly escaping the commission of the crime of manslaughter. Hall appeared in the police court Saturday afternoon and was let off on suspended sentence.

Hall came to the police station early Friday, complaining that the shack in which he was living alone, had been broken into several times and that property had been taken. He produced a cash box, the lid of which had been pried open, and declared that money had been taken from it. He made a request for police protection, and the officer in charge assured him that a constable, if possible, a plain clothes man, would be sent to watch the shack during the night. Hall then left the station, saying that he had been unwell for some time and was going direct to the city hospital,where he would probably remain for several days.

Detectitive Harris as given the task of watching the shack. Having spent several hours in the bush in the neighborhood of the building, which is situated in a secluded spot, he noticed shortly after ten o'clock at night that one of the windows had been opened. Supposing that Hall was at the hospital and that therefore he could not be in the shack, Detective Harris approached the building and putting his head inside the window struck a match.

Hall, who despite his statement that he would be in the hospital was inside the shack, supposed that Harris was a burglar and determined to send him either to the hospital or the undertaker. He had heard the detective moving on the outside and was standing quietly by the window swinging a heavy hammer and waiting his opportunity. The appearance of the detective's head on the inside of the window was a mute invitation which set his arm in motion. Fortunately his aim was not good or Detective Harris would catch no mere criminals in this world. The head of the hammer struck Harris on the jaw and caused no more injury than an ugly gash. Needless to say the detective withdrew his head. Hall, recognizing that he had not killed the supposed robber, as he intended, made for the door with a view to completing the good work outside. Here, however, he found himself suddenly face to face with the shining barrel of the detective's revolver. The rest of the story is unexciting. Hall is at the police court, regrets the mistake he has made appeared before Magistrate Cowan on the assault charge.

It appears that, after he left the police station he consulted a doctor and was told that he need not go to the hospital. He therefore returned home, where according to his story, he found that more of his property was missing. Hence he decided to sit up and wait for the next comer. The next comer was the detective.

CROP CONDITIONS WERE NEVER BETTER

Light Showers and Plenty of Warm Weather Has Assured One of the Largest Crops Ever Harvested in the Morden District.

Morden, Man., July 7—Crop conditions in this district were never more favorable than they are at present. With light showers and plenty of warm weather one of the largest crops ever harvested at this point should be reaped.

About twenty-five per cent of the crop is out in head while about sixty per cent. is just issuing from the shot blade. The growth is excellent and the grain shows both a heavy stock and a vigorous root. Harvest should begin early in August and it will require at least one hundred and fifty additional men to take care of the crop here.

Outside of a small percentage of the crop being infested by grasshoppers and a still smaller per cent. of damage done the potato crop by both the potato bug and the black bettle little harm has been done.

WINNIPEG FEARS RAT PLAGUE

Winnipeg, July 7.—This city is threatened by a plague of rats, according to a report received at the provincial department of agriculture. The report says that the rats are already numerous on the outskirts of the city and are increasing with great rapidity. For several years rats have been coming up from the south and have done much damage between here and the boundary.

DECLARES IMPERIAL UNITY HAS COLLAPSED.

Canadian Associated Press.

Berlin, July 11. — The Deutsche Tages Zeitung says the result of the Imperial Conference is the collapse of the idea of British Imperial unity. Even as Canada discarded as old iron the theory advocated by England during the Canadian customs war against Germany, that the British Empire is an economic entity, the British Government has clung with doctrinaire obstinacy to Manchester free trade principles, with the result that old English Liberalism has once again proved itself absolutely incapable of mastering a great constructive working policy calculated to make of the British peoples one giant Empire.

Never Forget This!

When packing for the country cottage, dont forget your box of Zam-Buk and your Zam-Buk Soap!

Blisters, sunburn, scratches, insect stings, etc., if not immediately attended to, are likely to spoil your pleasure Zam-Buk ensures you against trouble from these.

Zam-Buk is antiseptic; kills all poison in wounds whether from barbed wire fence, or insect sting. Soothes aching feet and blistered hands; heals babys chafed places; cools those sunburn patches, and prevents freckles. No mother should be without it. Purely herbal in its composition, Zam-Buk is superior to the ordinary ointments containing animal oils and fats, and mineral coloring matter. All druggists and stores 50c. box. Use also Zam-Buk Soap. Best for Baby's bath and for tender skin. 25c. tablet.

ROBERTSON WILL ESCAPE GALLOWS.

Ottawa, July 7—At a meeting of the cabinet council on Friday afternoon three capital cases were disposed of. Thos. Robertson, under sentence for death at Calgary for the murder of a ranchman, will not be hanged, like his partner in crime, Fiske, who paid the death penalty, his sentence being commutted to life imprisonment. Robertson turned King's evidence. Similar action was taken in the case of Wm. Carrol, a man of weak mind, under death sentence at Sault Ste. Marie.

John O. Tebb, of Digby, sentenced to hang on July 24, will not escape the gallows, no recommendation of clemency having been made in his case.

HOW TO DEAL WITH THE FLY NUISANCE

Dr. Whitelaw Outlines the Methods Which Should be Adopted to Effectively Prosecute Campaign Against House Fly.

(From Monday's Daily.)

A vigorous campaign against the house fly will be inaugurated by the city health department in the near future. The importance of dealing with this pest in the interests of the public health was dealt with by Dr. Whitelaw in his monthly report. In order to spread a knowledge of the methods to be adopted in dealing with it effectively illustrated posters will be prepared for distribution.

The medical health officer tenders the following information and advice to the readers of the Bulletin:—

House flies are now recognized as most serious carriers of the germs of ertain diseases such as typhoid fever, tuberculosis, infantile diarrhoea, etc. They infect themselves in filth and decaying substances and by carring the germs on their feet and bodies they pollute food, especially milk, with the germs of these and other diseases.

No fly is free from germs if he has access to infective material; the best method is to prevent their breeding.

House flies breed in decaying or decomposing vegetable or animal matter and excrement. They breed cheifly in stable refuse.

In cities this should be stored in airy fly-proof chambers or bins and it should be regularly removed within six days in the summer months.

House flies breed in such decaying and fermenting matter as kitchen refuse, garbage and discarded fruit. Garbage receptacles should, therefore be kept tightly covered.

All such refuse should be burnt or buried within a few days, but at once if possible. No refuse should be left exposed. If exposed and it canont be disposed of at once, it should be springled with chloride of lime.

Flies in Houses.

Windows and doors should be properly screened, especially those of the dining room and kitchen. Milk, fruit and other food should be protected from flies by covering with muslin. Where spttoons are used, especially in public places, as hotels, etc., they should be kept clean as there is very great danger of flies carrying the germs of consumption from the unclean spitoon.

Flies should be carefully excluded from the sick room, especially in cases of contagious disease.

The faces of babies should be carefully screened with muslin. Their utensils for feeding should be protected from flies and kept absolutely clean.

Flies may be killed by means of a solution of formalin, one tablespoonful to a pint of water, exposed in saucers in the room. The burning of pyrethrum in a room is also effective.

Remember that it is of little use to swat flies by tens if you are breeding them by millions, and that your carelessness in this matter affects not only yourself but also your neighbors.

House flies indicate the presence of exposed breeding material (garbage, decaying vegetable matter or manure) in the neighborhood of unsanitary conditions.

RED DEER'S TAX RATE FIXED AT 16 MILLS

Red Deer, Alta., July 8—At the council meeting held Thursday the commissioners surprised the council and the ratepayers very pleasantly when they presented a report and a bylaw recommending a tax rate for 1911 of 16 mills, divided as follows: General, 6 mills; debentures, 6 mills; school, 4 mills, making 16 mills, with a 5 per cent. discount for cash, which will make the net rate 15.2 mills.

Real estate values have been increased this year, but the assessment on improvements has been reduced 50 per cent.

The council have abolished the poll tax, income tax and the assessment on manufacturing plants.

BUSINESS MEN TO HOLD EXCURSION

Equipment Secured From G.T.P. for Trip Through Central Alberta.

(From Monday's Daily.)

Arrangements for an excursion of business men through Central Alberta have been completed by the Edmonton board of trade. Equipment necessary for the trip which will be of five days' duration, starting Monday, July 17th was promised yesterday by the Grand Trunk Pacific Railway company and a schedule has been drawn up by the secretary of the board of trade.

In the special train there will be two sleeping cars and a dining car. Thtre will be accommodation for 60 business men. Quite a few applications for reservations have been made already. None will be received after Wednesday. The cost of the trip is estimated at $60 per man, exclusive of meals.

3 Weeks in 5 Days.

Stops of from 10 minutes to two hours will be made at the various towns visited. The purpose of the excursion is to bring Edmonton business men into closer touch with the merchants of the towns of Central Alberta. By means of the special train, they will be able to see as much of the country in five days as they could in three or four weeks, travelling by the regular trains.

Itinerary of Party.

The business mens' special will pull out of the First street depot at 1 a.m. Monday, July 17th and run west to Edson during the night. It will leave Edson, returning, at 10 a.m., and work east to Tofield during the day.

On Monday night a run will be made to Wainwright, which point will be left on the return trip at 9.30 a.m. Tuesday. The train will then run back to Tofield, and down the Calgary branch of the G. T. P. to Camrose, where a stop of two hours will be made.

On Tuesday night the train will run back to Tofield and Edmonton, transfer to the C. N. R. and run down to Lloydminster. Lloydminster will be left behind on the return journey at 9.30 a.m. Wednesday. Towns along the C. N. R. will be visited on Wednesday and Edmonton will be reached in the evening.

The train will be transferred to the C. P. R. and on Wednesday night will run down to Wetaskiwin and east to Hardisty. Hardisty will be left at 9.30 a.m. Thursday. During the day the train will run through to Wetaskiwin without stopping at Camrose and down the C. & E. to Olds, which will be reached at 9 p.m.

On Thursday night the train will run back to Lacombe and out east to Castor, on the Lacombe branch. Leaving Castor at 9.30 a.m. Friday, the train will run back to Lacombe and up the main line to Strathcona, arriving there late Friday evening.

DON'T WANT ELECTIONS.

Liberal Declares Government Won't Appeal Again on Veto Bill.

London, July 7.—The uncertainty regarding the government's intentions on the subject of the veto bill has given rise to sharp doubts among the government supporters. Many Liberal members of the House of Commons have made private representations to the ministry with reference to the widespread rumors of a probable general election, and have protested energetically against such action as needless. They hinted that should an appeal to the country follow upon the Lord's Veto they might possibly not stand as candidates for re-election.

John Hugh Edwards, M.P. for Glamorgan, during the course of a speech at Barry, declared he had received authoritative information that a general celction would not be held on the subject of the House of Lords. Conservative headquarters, however, assert firmly that a general election is near at hand.

Wife Died Unattended.

Ottawa, July 7—Frederick Scharf, Turner street, makes serious charges of mismanagement in St. Luke's hospital, when his wife was sent there for confinement. He says when the baby was born neither doctor or nurse were in attendance although she told them she was about to be confined. He says she died without his having been notified. That her condition was serious he was notified two hours after the death of his wife, who was very ill when she reached the hospital. He found the bed dismantled and the body in the "dead house."

Boat Minus Crew and Rudder.

Berlin, July 7—Experiments which have been going on for several days with a rudderless, crewless motor boat on Lake Mamse, proved remarkably successful. The craft was towed out two miles in the lake and the movements afterwards directed altogether by means of a wireless apparatus ashore. The boat threaded its way unerringly through numerous craft without the slightest accident. The inventor of the crewless boat is Christian Wirtz, a school teacher.

FOR SALE

WINTER SEED WHEAT (Turkey Red)

Grown from registered seed.

Prices on Application to

A. E. POTTER & CO.

Edmonton Seed House, EDMONTON.

(From Wednesday's Daily.)

PERMIT FOR HOTEL.

A permit has been taken out for the erection of a $40,000 hotel at the corner of Rice and Namayo by the Northern Hotel Co. The building is to be a three-storey structure 100x80 feet, of brick and reinforced concrete. Nesbitt and Miller are the contractors and R. W. Lines the architect.

BUILDING PERMITS

Permits were issued from the building inspector's office as follows:

A. Beuker, for foundation under house on Lorne street, $200.

Luey Kee, frame store and dwelling on Kinistino, $2550.

Candy and Co., addition to building on Jasper, $200.

J. A. Looby, frame house on Thirteenth street, $3500.

G. Duncan, frame house on Kirkness street, $1700.

GALICIAN'S STRANGE CONDUCT

Apparently under the delusion that he was building a new tower of Babel and adopting the somewhat original method of beginning at the top, a Galician, whose name is unknown, was engaged yesterday morning on the St. Albert road flinging bricks into the sky. As he was engaged in this pursuit in the neighbourhood of the Acme Brick yard, where bricks are plentiful, and as he showed no inclination to desist when the safety of passers by was threatened by the pieces which fell when the bricks failed to stick, as they invariably did, a resident in the neighbourhood phoned the mounted police barracks and Constable Ward was dispatched to advise the Galician to discontinue his operations on the public highway, and failing his compliance to bring him to the barracks.

WOULD MAKE PARK OF STREET

The transformation of the broken bank below Grierson street, now used as a dumping ground, into an attractive hill side park and recreation ground, is a project which is declared by the head of the city health department to be practicable. For some time past the refuse of the city has been dumped on the site, all offensive material being covered immediately with fresh earth obtained from cellar excavations. Great care is taken to avoid anything which might be a nuisance to residents in the neighbourhood and gradually a fine level surface is being prepared, which, in the course of a few years, if Dr. Whitelaw's predictions are not falsified, will be graced with beautiful gardens and afford a suitable ground for athletics. Some objection was raised recently by Superintendent Cuthbert and other residents of Grierson avenue, to the dumping of street sweepings over the edge of the hill near the street. This however, has been discontinued and no further trouble is anticipated from this source.

A REMARKABLE ROBBERY

Nearly a carload of the finest grasses grown in the Edmonton district this year were stolen Monday from the vacant school building at the corner of Peace avenue and fourteenth street where they had been collected and stored for curing purposes by J. L. Porte, agent for the Central Alberta Development League.

Mr. Porte discovered the loss yesterday when he went to the building, found a window open and the grasses, which represented several weeks' work on his part, all gone. He set about to track the thief or thieves. The morning's search led to the discovery of the whereabouts of the grasses. They had been taken for horse feed.

The party who wantonly robbed the Central Alberta League of its publicity campaign material to feed it to horses is known to Mr. Porte, and it is likely that the affair will be placed in the hands of the police.

TAKE OATH OF ALLEGIANCE

Applications for naturalization as British subjects have been received this week in the Supreme court from the following who have taken the Oath of Allegiance:

F. M. R. Pfanmuller, German, farmer Edmonton.

Daniel Tierney, American farmer, Albert Landing.

W. F. Dehenke, American farmer, Independence.

Michael Palaikoo, Austrian, farmer, Pakan.

Charles Gray, American, farmer, Deville.

Iwan Franklin, Austrian, farmer, Myrnam.

Frank Cmpan, Austrian, farmer, Plain.

Parta Michelangelo, Italian, farmer, Edmonton.

Wm. Albert Waege, United States, farmer, Seymour.

Andrew E. Trickson, United States, farmer, Arvilla.

Gilbert Sandback, United States, farmer, Dina.

Wallace Horton, United States, farmer, Vermilion.

Costaki Zahariczuk, Austrian, farmer, Whitford.

Richard Boundelle, French, farmer, St. Paul de Matis.

Oscar J. Burnett, United States, farmer, Flat Lake.

Adolph Pitt, United States, farmer, Paquee River.

G. L. Ingerson, jr., United States, farmer, Paddle River.

N. Koteh, Austrian, farmer, Smoky Lake.

Wasyl Bobszuk, Austrian, farmer, Edward.

Stefan Slamko, Austrian, farmer, Edward.

Lawrence Johnson, American, farmer, Telfordville.

Gutteb Miller, Russian, farmer, Leduc.

Fred Zielke, Russian, farmer, Leduc.

A. Ven Leisberghe, Belgian, farmer, Peavine.

W. L. White, American, farmer, White Coab.

Chas Pritchard, American, farmer, Peavine.

R. Strauss, Russian, farmer, Bruderheim.

Hieman Wall, Russian, farmer, Bruderheim.

J. Zoziomski, Austrian, farmer, Myrnam.

Michael Yaramisuk, Austrian, farmer, Myrnam.

Axel Johnson, Swedish, farmer, Tedfordville.

Albert Brock, American, farmer, Lawton.

Ole Brettinger, Norwegian, farmer, Rexboro.

Wm. P. Colbert, American, farmer, Mannville.

A. Iskiw, Galician, farmer, Pequis.

Fred Biermann, American, farmer, Dewberry.

Wm. S. Woodruff, American, farmer, Entwistle.

Samuel D. Hodge, American, Paradise Valley.

Wassyl Zadywiski, Austrian, farmer, Duvernay.

For summer diarrhoea in children always give Chamberlain's Colic, Cholera and Diarrhoe Remedy and castor oil, and a speedy cure is certain. For sale by Druggists everywhere.

(From Tuesday's Daily.)

WILLIAMSON—BROWN.

At the Knox Presbyterion church, on Tuesday, July 4th, by the Rev. D. M. Salandt, George H. Williamson, Secretary Y. M. C. A., Fort William, to Blanche Brown, of Edmonton, eldest daughter of Mr. J. Coyle-Brown late I. P. S. Peterborough.

THEATRE AT THE LANDING

A moving picture theatre is to be opened at Athabasca Landing next week. F. Coates, who will have charge of the theatre for the manager, J. A. Thompson, of Edmonton, was a passenger for the Landing by the stage yesterday. The programme at the new theatre will be changed three times a week.

BUILDING PERMITS

The following permits were issued from the office of the building inspector yesterday:

W. A. Axison, two houses on Seventh street, each $3,000.

Standard Lumber Company, for an office on Syndicate avenue, $100.

D. H. Morin, house on Morris street, $1560.

J. Currie, addition to house on Kinistino street, $495.

D. McLeod, house on Kinnard street $400.

W. H. Dewar, house on Twenty-third street, $3,400.

MANY NEW 'PHONES

The monthly report of the telephont department shows that during June 86 telephones were installed. 22 phones were removed, showing a gain of 64 for the month. At the present time there are no less than 2,994 telephones in use in the city, the total number of subscribers being 2,741. The number of installations made during the month was not so great as during the month of May, when 136 telephones were installed. The chief reason given for this by Superintendent Griffiths is the unfavourable weather which has prevented the department from making many installations for which applications were received.

TWO NEW CARS ARRIVE

Two new street cars arrived in the city a few days ago from the Preston Car Company's works at Preston, Ont., bringing the total number of cars now in service to 25. Four additional cars have been shipped and two cars are under construction at the works. When these have been delivered there will be no less than thirty-one cars in service. At the time of the fair last year there were only fifteen cars in service. It will be seen, therefore, that the department will have twice the number of cars this year to carry the large crowds that will attend the exhibition.

Previously difficulty has been experienced in securing prompt delivery from the works. To obviate this, however, the commissioners have appointed inspecting engineers, who made periodical inspections at the works and report on the progress of the work.

TO DISCUSS PICTURE SHOWS

That the question of closing the Sunday schools and motion picture shows to prevent the spread of scarlet fever will be thoroughly discussed at a meeting of the board of health to be held this week is the statement made by Dr. Whitelaw.

The medical health officer states that for the purpose of gaining information he visited the moving picture shows in the city and found that the proportion of children in attendance was approximately only three to one. The provisions for ventilation at the theatres, with one exception, he found to be excellent.

"There is no doubt," he says, "that so long as scarlet fever is prevalent parents would be well advised to keep their children away from all public gatherings, especially those held indoors. To order the closing of picture shows would in my opinion make it necessary that we should be able to give some definite proof that infection has been conveyed by reason of these public forms of entertainment."

THE MAYOR'S REPLY.

"Nothing doing," was the response given by Mayor Armstrong to a communicati n recently received from a Montreal firm who declared that they were desirous of buying the city utilities, lock, stock, and barrel. The firm is understood to be an organization of Montreal capitalists who invest money in franchises in different parts of the country. Mayor Armstrong advised them that the only opportunity open to them in this district was the franchise for an interurban railway. An answer was received from them yesterday in which they expressed surprise at the extent of the municipal undertakings set forth in the mayor's letter and stated that they would send one of their agents to the city in the near future. The firm's name is The Colonial Engineering Co.

were arraigned before E. Roberts, J. P., on Wednesday, on the charge of wilfully damaging the property of the proprietor of the Chinese restaurant on Railway street west. After taking evidence all day Wednesday, the case was adjourned until Thursday of next week.

COMMITTED SUICIDE

Ernest Swanson, a naturalized American who had been in Canada only three months, committed suicide by cutting his throat near the stopping place at mile 169 on the G. T. P. west of the city on June 27th. Swanson had been drinking heavily.

MENTAL WILL LECTURE.

A scientific lecture on hypnotism, with a number of demonstrations, will be given by Prof. Mental at the Thistle Rink on Monday night. Prof Mental in his lecture will show how anyone can become a hypnotist, how to use hypnotism in curing disease, and to remove pain; also the power of suggestion. How to detect fraud in hypnotism and the dangers of hypnotism in the hands of unscrupulous operators, will be dealt with at length Prof Mental has probably gone deeper into the subject of hypnotism than any other operator, and is today recognized as one of the highest authorities on the subject

CLAIMS TO HAVE STRUCK OIL

In digging a well on M. McKinley's farm, south half of section 32, township 54, eleven miles north of Edmonton, E. Kephart, an experienced well digger, claims to have struck oil at a depth of 27 feet in a black tenacious substance. In advising the Bulletin of his strike, he says: "It is a known fact that there are large coal deposits underying this particular farm, and according to the indications I struck I am fully convinced of large oil deposits also. I have full knowledge of what I state, as I have had sixteen years of experience in well digging in the United States and Canada.

"MYSTERIOUS" WILLARD

From the indications, and from the many requests that Mr. Russell has had for seat reservations, the Empire theatre will see one of the largest audiences of the season on Monday evening when Mysterious Willard and the "Man of Mystery Co," open their

(From Tuesday's Daily.)

week's engagement at the play-house. Willard is known as "The Human Telescope," wherever he appears, he mystifies not only the audience, but the city's leading physicians as well. In addition to his marvelous growth Willard is a magician second to none and his tests in mind reading, mesmerism and hypnotis are far above the average. In addition to Willard there is Master E. Johnson, the famous lecturer and traveler who will deliver one of his famous South Sea Island travelogues. Osa Johnson, the pretty soprano star, will sing the songs of the native tribes, as well as a few popular songs. She will also demonstrate some tests in clairvoyancy. Miss Johnson has a power second only to that possessed by Anna Eva Fay. She will answer your questions for you. There are many new novelties instanced during this engagement and at the very reasonable prices at which this company is playing in Edmonton the house should be crowded each evening, Matinees Wednesday and Saturday.

DEBAR CHILDREN FROM SHOWS

Orders were issued by the board of health at a meeting held Friday in the terms of the following resolution:

Resolved that inasmuch as seventy-five per cent of the cases of scarlet fever during the past month have been under sixteen years of age the board of health orders that all persons under sixteen years of age shall be debarred from attendance at theatres pictures shows and public gatherings until further notice."

This action was taken after a thorough discussion of the causes of the present epidemic, and in part as a result of the question which has been raised whether the city would have the power to close the motion picture shows. The board were of the opinion that the time to stamp out the epidemic is now, and that nothing should be left undone to check it before the schools open once more at the conclusion of the summer holidays.

Several cases have been reported to the department during the past week. Although it is regarded by the medical health officer as doubtful whether the city would have the power to close the motion picture shows there would appear to be no question as to the power of the department to close the Sunday schools, and the order issued several weeks ago will be in force until further notice.

Among other questions discussed was the requirement of the provincial health regulations which are understood to call for an ambulance to be kept by the city for the sole purpose of conveying infectious cases to the hospitals. The Andrews Undertaking Co. have promised to place their ambulance at the service of the city for this purpose, and it is probable that their offer will be accepted.

White Rose Flour

Tastes Better! Goes Further!

Has all the essential qualities for Good Bread Baking.

Made in Edmonton by

CITY FLOUR MILLS, LIMITED

CAMPBELL & OTTOWELL

MINARD'S LINIMENT

THE ORIGINAL AND ONLY GENUINE

BEWARE OF IMITATIONS SOLD ON THE MERITS OF MINARD'S LINIMENT

Fly Poison

"COAXES"

3 Discs 5c or 6 Packages for 25c.

STICKY PAPER

10 Sheets 10c

50 Sheets 45c

FLICO—

The Sticky Paper that hangs up out of the way.

2 For 5c. 1 dozen 30c.

Graydon's Drug Store,

260 Jasper Avenue East.

CREDIT FONCIER, F.C.

LENDS MONEY

On Improved Farms

Without Delay on Best Terms

at

Lowest Rates Obtainable

It will save you money to deal direct with us.

Apply—

G. H. GOWAN,

Manager - - Edmonton