THE ACADIAN.

WOLFVILLE, N. S., DEC. 9, 1910.

New Advertisements.

A. V Rand.
T. L. Harvey.
J. D. Chambers.
Chas. H. Porter.
Canadian Pictorial.
J. R. Webster & Co.
N. H. Phinney & Co.
Furness, Withy & Co.
Illsley & Harvey Co., Ltd.

Local Happenings.

Make the boy happy and get him a $1 Watch from J. R. Webster & Co.

The annual bauquet of the Acadia Football Team is to be held at Chipman Hall this evening.

Don't miss the big attraction at the Nicklet to-night and Saturday. See the adv. in another column.

Service in St. John's church to-day (Friday) at 4.30 p. m. These services will be continued till further notice.

Don't miss the special values on our 10c. and 25c. tables. Useful presents for Christmas at
J. D. CHAMBERS'.

For real classy Hand Bags go to J. R. Webster & Co. Prices, $3 to $7.50.

C. W. STRONG'S Cash Grocery Store. Best goods at Lowest prices. Opposite McKenna Block, Wolfville, N. S.

Calendars, 5 cents to $1.00 each, at The Wolfville Book Store.

Mr. T. L. Harvey is offering some very attractive prices for Xmas shoppers. See his enlarged adv. space in this issue, and be sure and pay his store a call.

The first snow-storm of the season occurred on Wednesday of this week. Snow fell all day accompanied by a strong east wind, and yesterday the sleighing was reported to be fairly good.

If you have Xmas Gift troubles consult us. J. R. Webster & Co., Xmas Gift Specialists.

The chief feature of next week will be the play by the College Girls on Thursday evening in College Hall. Tennyson's 'Princess' and be presented in five acts with musical interludes, and a rich treat is assured.

Great half price sale of trimmed and untrimmed Hats. Now is the opportunity to purchase a Hat cheap at
J. D. CHAMBERS'.

Now that Christmas is so near, every person is looking for gifts to send their friends. What better present could you give them than a subscription to the 'Canadian Pictorial,' Canada's popular illustrated monthly? Subscription price $1.00. Leave your orders with H. P. Davidson, Box 288.

'Len-zene' will prevent your glasses from steaming or blurring. For sale by J. R. Webster & Co.

FOR RENT.—Dwelling House on Main street. Apply to C. H. BORDEN.

Miss Fitch gives notice that she has heard from India regarding the Indian lace, and expects it to arrive within a few days. Ladies wishing to see the lace, please call at the home of Miss Fitch (at Miss Gourley's, Linden ave.) on and after Wednesday December fourteen.

Leave your orders for the Christmas number of the 'Canadian Pictorial' with H. P. Davidson, Box 288.

The Art Embroidery Club holds its next meeting on Monday evening of next week, at the home of Mrs. W. Mitchell, Westwood avenue. The last meeting was held at the home of Mrs. (Dr.) McKenna, Acadia street, when there was a good attendance of members and a very pleasant time was had.

Nothing will please him better than a pair of solid-gold Cuff Links, with his initials engraved--$3 to $6.50. J. R. Webster & Co.

The Illsley & Harvey Co, Ltd., are making two big sales days this year, on Tuesday and Saturday of next week. On these days their stores at Port Williams will present a dazzling display of holiday goods. Read their big adv. in to-day's paper, and look out for their circular which will be out in a few days.

Money to loan on approved real estate security. Apply to E. S Crawley, Wolfville, N. S.

The marriage of Miss Elizabeth Sterns, who spent part of the summer here with her brother, Mr. W. H. Sterns, Highland avenue, to William S. Burnslem, of England, took place recently at Colon, Panama. Miss Sterns made many friends during her stay in Wolfville, who will wish her much happiness.

If you intend to buy a Waterman's Ideal Fountain Pen or Gillette Razor, get it from us and have your engraving done free of charge. J. R. Webster & Co.

The Council is asking for tenders for the supply of stone to be used in the construction of streets. A large quantity will be required and the plan is to have it hauled during the winter. Posters will be distributed at once giving all particulars, and those who are in a position to furnish stone will do well to look out for them.

A perfectly fitting gown is much admired by everybody. This is the kind we make. BOATHS & CO.

THE ACADIAN is glad to be able to report a slight improvement in the condition of Mr. J. W. Barclay, chief clerk at the post-office here, who has been seriously ill for some weeks at his boarding house. His many friends will hope for his speedy recovering. Mr. Barclay is a native of Wentworth, Cumberland county.

CASH STORE.—My prices are always low, but from now until Xmas a discount will be given on every $5.00 cash order. C. W. STRONG.

MEN'S

Heavy, High Cut STORM BOOTS

(TAN AND BLACK.)

Large Eyelets. Buckles & Straps. Bellows Tongue. Heavy Soles. . . . . .

A Great Storm Boot!

Prices: $3.00, $4.50, $5.00.

C. H. BORDEN

WOLFVILLE.

Canning Items.

Capt. W. R. Potter passed away at his residence here on Sunday morning, at the age of 59 years. He had been in failing health for some time. The funeral took place on Tuesday afternoon and was conducted by Rev. D. H. McQuarrie, pastor of the U. Baptist church, of which the deceased was a faithful member. Prayer was offered by Rev. Arthur Hockin. The interment was at Hillsdale. One son, Dr. Jacob Potter, of Halifax, and two brothers, Captains Alfred and Henry Potter, of this town, are left to mourn the loss of a kind and faithful father and brother.

Mrs. Sidney Blenkhorn and sister, Miss Minnie Miller, left on Tuesday to visit relatives in Dartmouth.

A very enjoyable concert was given in the school-room of the Methodist church on Tuesday evening by the members of the Mission Band. The exercises were all of a missionary character and reflected great credit on the performers and the president, Miss Hilda Hockin. A well rendered reading was given by Mrs. Leander Eaton, of Canard.

Mrs. Ira Cox, Mrs. Annie Ells and Miss Eva Blenus are quite seriously ill.

The pulpit of the U. Baptist church was occupied on Sunday evening, Nov 27th, by Rev. J. D Spidell, of Kentville, who preached an eloquent sermon from the text 'By faith.'

Messrs. Aubrey and Walter Bishop, of the Cornwallis Vinegar Factory, have closed their establishment here for the winter and have gone to Kentville.

The fourth annual roll-call of the United Baptist church was held on the afternoon and evening of Wednesday, Nov. 30th. At the evening service an inspiring address was given by Rev. H. T. DeWolfe, principal of Acadia Seminary. Rev. D. H. McQuarrie, the new pastor of the church, presided.

Miss Minnie Baxter is spending the winter in Boston.

Sunday-school Convention.

The quarterly convention of the East Horton District of the Nova Scotia Sunday-school Association will meet in St. Andrew's church, this town, on Saturday afternoon and evening. The program for the afternoon session will include a devotional service, conducted by Rev. G. W. Miller; appointment of committee; reports of departments, and discussions; music by choir; address by Field Secretary, Rev. Dr. Brown; address of the president, Mr. E. C. Johnson; and offering for Sunday-school work. In the evening the devotional service will be conducted by Rev. J. W. Prestwood. The program for the evening will include: reading minutes of afternoon session; music; a report of the Washington Convention by Miss Pauline Eaton; an address on the new department by Dr. Brown; an address by Rev. A. B. Cohoe, of Halifax; report of committee on resolutions; hymn; benediction.

FOR SALE.—Second hand Piano tf. Apply to S. L. GILLMORE.

Inter-Class Basket Ball.

With the close of the football season great interest is being taken in the inter-class basket ball games. The first games were played last Saturday. The result of the games so far is as follows:

Seniors vs. Freshmen—23-10.
Sophomores vs. H. C. A.—14-10.
Juniors vs. Sophomores—24 4
Freshmen vs. H. C. A.—27-6

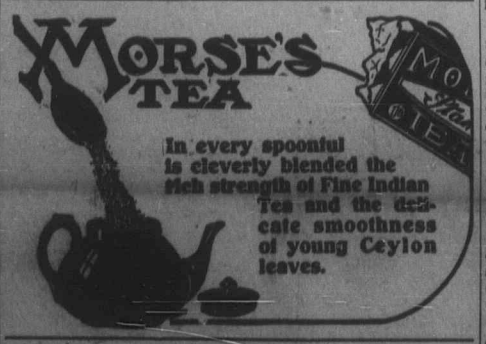

FALL ANNOUNCEMENT

Now is the time to think about

STOVES

Our stock is now complete and includes:

RANGES: "Kooteney," "Pandora," "Atlantic Grand," Cook Stoves (Coal and Wood.)

HEATING STOVES: "New Silver Moon," "Hot Blast." The Celebrated "Queen" Top Draft Stoves for Wood.

Also, a full stock of Coal Hods, Stove Boards, Stove Pipe and Elbows, with our usual Complete Lines of Hardware, etc.

L. W. SLEEP, - Wolfville, N.S.

'Reviewer' and Taxation.

EDITOR ACADIAN.—While I cannot agree with 'Reviewer' in seeing a close connection between theology and taxation, yet I can see some relation between religion and taxation. It seems, however, that to your contributior the terms theology and religion are synonomous. Theology and its intstitutions with billions of dollars worth of property have been so long exempt from taxation that it is about time some one hunted up the lost connection.

If 'Reviewer' had cancer of the stomach, I wonder if he could still write, 'It is conceded by all that the power that called us into being is kindly purposed towards us.' That statement has a theological basis, but kindness and justice among men has no necessary connection with that dismal science, so called, and in the past those banking the most on theology have generally had the least of the religion of human kindness in their souls.

One might wish that your correspondent had attached Henry George's name to his proposition to tax land and land values, and also to make it more clear that all natural wealth such as forests, mines and water powers are to be included.

A clergyman told me a short time ago that he was interested in the 'Single Tax' and had tried by lectures to get his people to think about such things, but had failed to arouse any interest. To my mind a clergyman who has not succeeded in getting his people to think about things, especially about things connected with their pocket books, can hardly hope for heaven on his record here below. This unwillingness to think seems so characteristic of most people that 'Reviewer' will doubtles be till the crack of doom getting them to see the connection between theology and taxation.

I do not, however, intend to discourage 'Reviewer' but rather wish him every success in his latest attempt, for we shall certainly never begin to be really civilized until we set out to mend the present economic condition. And Henry George's theory, as partly exposed by your correspondent, is fast spreading the world over, and offers the best solution yet proposed of that old, old question,—Can we automatically distribute the bounties of nature justly and fairly to all mankind as each deserves? Or shall the future of ourselves and our children still be full of idle rich, and the ignorance, sin, filth and disease of human slavery disguised in its various forms? B. L. Z. BUR.

Dec. 3rd, 1910.

Wanted—Furnished room in house with modern conveniences, near centre of town. Address P. O. Box 99.

Christmas and New Year's post cards. Wolfville Book Store.

The members of the Kings County Agricultural Society will celebrate the 120th anniversary of that grand old organization by holding a meat supper at Evangeline Hall, Lower Horton, on Tuesday evening of next week. Those who have attended dinners given in the past by the society can testify to their ability to furnish a good time. It is expected that a number of good speakers will be present on this occasion.

100 Men's and Boy's Suits will be sold at a discount of 20 per cent.
J. D. CHAMBERS.

Superior quality throughout is a characteristic of our production. Not the smallest detail is overlooked.
Boates &Co.

At the meeting of the mission study circle, the membership of which includes ladies from all the churches, on Monday evening in the Baptist vestry, Mrs. Morrison, Mrs. I. W. Porter, Mrs. James Read and Mrs. Huntington gave excellent papers on 'Women in Eastern Countries.' Mrs. J. W. Manning, the leader, also gave a very interesting thik on missions.

I aim to be always a little better than the best. Not how cheap, but how good; garments that look beautiful and are even better than they look. Boates & Co.

The estimates as presented to the federal parliament last week includes a grant of $20,000 for the proposed public building in Wolfville. This in addition of the $15,000 previously voted, with the purchase of the lot, ought to ensure the beginning of the work next summer.

Boys' Bloomer Pants, good heavy weight for winter, ages from 6 to 10 years, for 75c. pr. at J. D. CHAMBERS'

Mrs. Yorke and Miss Yorke, of Hortonville, have taken the dwelling over Rand's drug store for the winter and have come here to reside. Their many friends will gladly welcome them to Wolfville.

Christmas autograph stationery, seals and tags. The Wolfville Book Store.

Rev. A. H. Cohoe, pastor of the First Baptist church, Halifax, is to give an address in College Hall, under the auspices of the Y. M. C. A., next Sunday afternoon. Mr. Cohoe is an eloquent and able speaker and a large audience will no doubt greet him.

New Raincoats for Ladies, the newest patterns and styles at
J. D. CHAMBERS'

Christmas and New Year's folders, 5 to 25 cents, at The Wolfville Book Store.

MARRIED.

HENDERSON—COLDWELL.—At Wolfville, Nov. 24th, by Rev. M. P. Freeman, Mr. John E. Henderson to Miss Alfreda M. Coldwell, both of Wolfville.

Christmas Goods!

We are offering the following at a special low price until after Christmas.

All fresh goods just received.

Best Granulated Sugar	19 lbs. for $1.00
Light Brown Sugar	21 lbs. for $1.00
Dark Brown Sugar	22 lbs. for $1.00
Raisins, 1 lb. pkges. seeded	3 lbs. for 27c.
Muscatel Raisins, bulk	3 lbs. for 25c.
Currants, 1 pkge cleaned	3 for 25c.
Dates - -	3 for 25c.
Citron Peel -	25c. per lb.
Lemon & Orange Peel	20c. per lb.
Molasses	42c. per gal.
Canned Salmon	15c. per can
Onions -	8 lbs. for 25c.
1 Can Peas, 1 Can Corn, 1 Can Tomatoes (1 Can Beans can be substituted) for - -	28c.
Bran - -	$1.15 per Bag
Middlings -	$1.30 "
Feed Flour -	$1.75 "
Cotton Seed (meanin)	$1.85 "
Robin Hood Flour	$6.40 per Bbl.

and other goods at same low figures.

These Prices are Spot Cash.

T. L. Harvey

The Senior Banquet.

The annual banquet of the senior class of Acadia University, which was held on Tuesday evening in the dining-room of the Royal Hotel, was a most brilliant affair. No finer banquet has ever been held in the county and Mr. Gondey is receiving congratulations on the success of the function. The menu was an excellent one and was splendidly served. It was a matter of regret that, because of previous and important engagements, some of the members of the Faculty who were invited were unable to be present. After the wants of the inner man had been most bountifully supplied the toast-list gave an opportunity for the display of those oratorical qualities for which Acadia has become famous. Mr. I. M. Rose proposed "the King" and the national anthem was sung in true patriotic style. "The Ladies" was proposed by Mr. H. E. Fitch and very felicitously responded to by Mr. C. D. Locke. Mr. J. D. MacLeod proposed "the Faculty," and Professors Pattison and Perry were down for response. "Acadia," being proposed by W. W. Wright, was responded to in eloquent addresses by President Cutten and Prof. Durkee. THE ACADIAN has heard only the most flattering references to the Senior class banquet and begs to tender congratulations to all concerned.

25 dozen more of those special Rub dry Towels for 10c. each at
J. D. CHAMBERS.'

Last Sunday Wolfville was visited by representatives of the British and Foreign Bible Society. In the morning Dr. Campbell, on behalf of the society, gave a most interesting and instructive address in the Presbyterian church. In the evening Dr. Campbell spoke in the Methodist church and Rev. Lewis Parker spoke in the Baptist church. These gentlemen also addressed a meeting in the afternoon in College Hall. Good audiences were present at all these meetings, and the good work being done by the grand old society was eloquently set forth.

You Blame the Stomach

But chronic indigestion will disappear when the liver, kidneys and bowels are set right by DR. A. W. CHASE'S KIDNEY AND LIVER PILLS

You are skeptical.

For you have tried many medicines and still suffer from indigestion with all its annoying symptoms.

Take a new line.

Leave the stomach alone, for the source of trouble is in the intestines, and healthful digestion can be restored by the use of Dr. A. W. Chase's Kidney and Liver Pills.

Mr. G. D. Bennett, Maple Grove, Megantic Co., Que., writes:—"I had dyspepsia very bad. The food would sour, my stomach would swell up. I suffered a great deal and could not sleep. As the result of using Dr. Chase's Kidney-Liver Pills I am now entirely cured and can eat any kind of food. They have made a new man and a younger man of me and I cannot say too much in their praise."

Dr. A. W. Chase's Kidney and Liver Pills, one pill a dose, 25 cents a box, at all dealers or Edmanson, Bates & Co., Toronto.

UNTIL NOV. 19

10 per cent. discount and A "BAKER'S DOZEN"

This is to induce you to come in before the "rush" is on. Wide awake people see the advantage of having photos made for

THE GRAHAM STUDIO
WOLFVILLE.

Wanted.

A young lady as bookkeeper who has had experience.

Also one preferred with knowledge shorthand and typewriting, but latter not necessary.

W. H. CHASE & Co.

Wolfville, Nov. 25, '10. 2i

Underwear for

Men, Women and Children

Men's Shirt and Drawers, wool fleece lined at 50c. each worth 60c.
Wool Shirts and Drawers 50, 60 and 75c.

STANFIELD'S UNSHRINKABLE

The best wearing, perfect fitting, warm and comfortable at 1.00, 1.25, 1.50, $1.75 per garment.

Boys Fleece lined at 25c. up. Wool unshrinkable 40c. up.

Women's, Children's and Infants' Underwear—Vests, Drawers and Combination Suits.

"Watson's Unshrinkable" Underwear, all styles and sizes at 15, 25, 40, 50, 60, 75, 85, 1.00 to $1.50 each.

Children's Sleeping Suits at 50c. each.

Flannelette Underwear in Night Dresses, Drawers and Skirts.

J. E. HALES & CO., LT'D.
WOLFVILLE.
Dry Goods, Men's and Boys' Clothing.

FURNESS, WITHY & Co. Ltd.

Steamship Lines.

London, Halifax & St. John

From London.	From Halifax.
—Shenandoah	Dec. 14
Dec. 6—Rappahannock	Dec. 28
Dec. 20—Kanawha	Jan. 11
Jan. 3—Shenandoah	Jan. 25

From Liverpool.	From Halifax.
—Durango	Dec. 14
Dec. 10—Tabasco	Dec. 28
Dec. 24—Almeriana	Jan. 11
Jan. 7—Durango	Jan. 25

FURNESS, WITHY & CO., Ltd.
Agents, Halifax, N. S.

Moir's Bread Rolls and Pound Cake.

Also all kind of temperate drinks and all lines of the best confectionery.

Try some and be convinced.

50 Sold at
A. J. PETER'S,
Main Street,
Wolfville.

Fred H. Christie

PAINTER
....AND....
PAPER HANGER.

Best Attention Given to Work Entrusted to Us.

☞ Orders left at the store of L. W. Sleep will be promptly attended to.

PATRONAGE SOLICITED.

Property Sale!

Property on Main street occupied by the subscriber. Large house containing twelve rooms, barn, sixteen fruit trees, with good building lot on Gaspereau avenue. Also old Wolfville Hotel property. Good location. An excellent opportunity for investment. Apply to

MRS. EASTWOOD
or J. W. WALLACE.

Wolfville, Dec. 1, 1909.

Bicycle Repairing Neatly & Promptly Done

Prices Moderate

R. M. BROWN, Wolfville.

For Sale

Pleasantly situated on Acadia street, Wolfville, house and barn, half acre of land with about twenty apple trees just begining to bear. House has nine rooms beside hall pantry and bath, heated with hot air. Can be bought at a bargain.

Apply P. O. Box 79,
Wolfville, N. S.

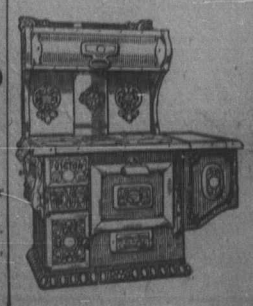

The Great Big Sales Days

OF

Illsley & Harvey Co.,

LIMITED,

WILL BE

FRIDAY AND SATURDAY

December 16 & 17

CHILDREN

Here's What You're Been Waiting For!

A Letter From Santa Claus.

Dear Boys and Girls of Kings County:—

My snow fairies have just informed me that the snowflakes will be flying in your fine country, that sleighing will be good and that everybody is looking forward to Christmas Cheer.

Accordingly I lease my Winter Palace very shortly, proceed to Port Williams and establish my

Official Headquarters at

ILLSLEY & HARVEY CO. STORES

and happy will I be to get there, for one of my memories is right royal reception I received from them last year. Really it was the heartiest welcome I ever received, and I have not the least doubt that I will be equally welcome there this year. My reindeer are in fine fettle and impatient to be off. Yes, I'm coming with my faithful reindeer, I have decided to abandon all ideas of going by airship, as these new fangled things don't appeal to your old friend, so very soon I will start off in in my sleigh for your country.

But there is much more to be done if I'm to start my journey, so will close this letter. Will try to drop you a line occasionally after I get started.

Your friend,
SANTA CLAUS.

You should receive our Special Circular by the 13th. If not to hand please drop a card. You will receive prompt attention. Will have teams to meet all trains at Port Williams station on those days. Free passage from and to trains. If you cannot take care of all parcels we will arrange for Free Delivery.

Be sure you get our Circular. All are welcome.

Advertise in "THE ACADIAN"

FAWCETT STOVES and RANGES are the result of fifty years experience in the making of strictly first-class and up-to-date Cooking Stoves and Heaters.

Read what a Nova Scotia lady has to say of the VICTOR Steel Range:

Londonderry, N. S., July 19, 1909.

The Charles Fawcett Mfg. Co., Ltd.,
Sackville, N. B.

Gentlemen:—

The VICTOR Steel Range to hand safely, and I must say it is simply 'GRAND.' It seems like play, almost, to cook now. I'm sure I'll sing its praises to all my friends. I hope it will still continue to prove successful.

Wishing you every success in your business, I remain,
Yours &c,
(Sgd.) MRS. J. SHENTON BIGNEY.

Call on our agents—ILLSLEY & HARVEY, PORT WILLIAMS, N. S.

The Charles Fawcett Mfg. Co., Ltd., Sackville, N. B.