MC2289

POOR DOCUMENT

STEAMER ON FIRE RACES TO PORT AND IS WRECKED

St. John's, Nfld., March 25—After being in peril from fire at sea and managing by desperate efforts to reach this port in the midst of a gale and a blinding snowstorm, the British freight steamer Titian struck a submerged rock in entering the harbor late last night, had a hole torn in her hull, and today lies fast on the beach, where she was put to prevent sinking.

The fire in the midship hold is still burning fiercely, while in the forehold the water admitted by a jagged cut in the hull has reached a depth of nine feet despite the continuous working of the steam pumps. The Titian is in no serious danger on the beach, but it is probable that before the fire amidships can be extinguished the midship hold will have to be flooded. This will make the work of floating the vessel much more difficult. It is believed that the greater portion of the cargo has either been burned or ruined by water.

The Titian sailed from New York March 18 for Manchester. Early yesterday she was reported afire off Sable Island and endeavoring to make this port. The report created alarm for the safety of the crew as it was feared that in the storm she would be unable to gain the harbor. Despite her distress and the thick weather, however, the steamer managed to make the outer harbor, where she picked up a pilot.

The ship had barely gotten under way again to proceed to an anchorage when she struck. At first it was believed the damage was not serious and the fire in the hold still held the attention of the officers, when the steamer began to list. The pumps had been set to work immediately the vessel struck, but the water steadily gained. In fear of sinking in midstream the captain headed the vessel for the shore and ran her fast aground.

ADELENE'S CREW ARE SAFE HOME

Captain Smith and Men Still Suffer from Effects of Exposure

His hands and feet numb, through the effect of three days and three nights in an open boat off the Massachusetts coast, Capt. I. H. Smith, who commanded R. C. Elkin's schooner, the Adelene, which was abandoned during the late storm by officers and crew, arrived here by the noon train on Saturday, and yesterday was interviewed at his home No. 88 Adelaide street, by a Telegraph representative.

Capt. Smith was accompanied to the city by the mate and members of the crew, Edward McDiarmid, I. and M. Sabean, William Martin and Leonard Ferguson, all of whom are still feeling the effects of their experience.

Disabled by Storm.

"The Adelene," said Capt. Smith, "sailed from this port about two weeks ago, laden with laths, and bound for New York city. On Thursday heavy weather was encountered, and on that night, the seas were terrific. The deck load of laths was washed away, waves swept the deck and poured into the cabins."

The safety of all on board was menaced, he said, and there were numerous instances of where agility and muscle alone prevented the men from being compelled to follow their deck load. To be able to remain on board at all necessitated considerable endurance. To attempt to cook was out of the question, for in the galley and cabins, the water was waist high, and provisions were practically destroyed. All that could be seen of a small stove, of the "tidy" variety, which was in one of the cabins, was the little knob on top, just discernable above the surface of the water.

During Friday noon, said the captain, a three masted craft was passed, and though it was probable those on board must have known of the distress on the Adelene, there was no disposition to render assistance.

In the afternoon, when it was clear that the lives of the whole crew would be further imperiled by remaining on the schooner, preparations to lower the jolly boat were made. But scant provisions were placed in her, and it was impossible to procure any fresh water. When the whole ship's company had entered, there was not much room to spare, but the boat, seemingly a frail refuge, was considered safer than on board the waterlogged Adelene.

In the Small Boat.

In the previous night there had been a blinding snow storm, but by the time the men pulled away from the schooner, the snow had ceased to fall, and the gale was slightly abated. There was no land in sight, the weather was bitter, they had barely any food and no water, and with only a schooner's small boat between them and destruction, the men took to the oars and endeavored to make the coast.

Throughout the night, and until the following Monday, they struggled on, half famished, and nearly crazed from want of water. Once a steamer was sighted, but it was so far distant that the boat was not observed.

By this time they had come within sight of the shore, and in the afternoon, saw a fishing boat, toward which they pulled with all failing strength. The trawler was the Margaret Dillon, and once on board, the castaways were shown every possible kindness. Capt. Smith and his men had about reached the limit of their endurance and but for the providential appearance of their rescuers, there would doubtless have been another addition to the list of ocean tragedies. Where their boat was picked up was about 70 miles east of Boston.

Capt. Smith and the crew were taken to the latter city and thence came home.

THE TOUR OF PRINCE ARTHUR OF CONNAUGHT

The steamer Empress of Japan having on board H. R. H. Prince Arthur of Connaught and party, comprising the Lord Redesdale K. C. V. O., C. B., Admiral Sir Edward Seymour, G. C. B., O. M.; General Sir Thomas Kelley-Kenny, G. C. B.; Col. Arthur Davidson, C. V. O., C. B.; Capt. W. F. G. Wyndham, equerry to H. R. H., and W. M. Lampson, is expected to reach Victoria (B. C.), on the morning of Wednesday, March 28.

The itinerary of the tour through Canada has been issued in very neat and tasteful booklet form, a copy of which has been received by L. R. Ross, I. C. R. terminal superintendent. The party will arrive in Toronto on the night of April 26, and the following day leave at 2.30 p. m., arriving at St. Henri at 11.30 a. m. The itinerary via the I. C. R. is then:

Friday, April 27—Leave St. Henri, noon (Eastern time).

Saturday, April 28—Arrive at Halifax, 3 p. m. (Atlantic time). Proposed trip to Liverpool (N. S.)

Tuesday, May 1—Leave Halifax, 4 a. m. Arrive St. John, 2 p. m. (Atlantic time).

Wednesday, May 2—Leave St. John, 11 p. m.

Thursday, May 3—Arrive Levis, 4 p. m. (Eastern time). Proposed fishing trip to Gatineau c

Tuesday, May 8—Arrive Montreal, 11 a. m. (Eastern time).

Saturday, May 12—Sail for England by S.S. Virginian, 4 a. m.

EATEN OUT OF HOUSE AND HOME

How a Confirmed Dyspeptic Developed an Appetite Like a Corn-husker's and Cleaned out Everything in Sight.

The wife of a leading druggist of Des Moines tells how her brother was changed from a dyspeptic without appetite to a prodigious eater.

"My brother, who is a lawyer in Chicago, came to visit me and I hardly knew him on his arrival, he was so thin and run down. I had not seen him for years and was much alarmed at his appearance. He told me not to worry as he had been in this condition for years as a result of chronic dyspepsia. I asked him what he had done for it, and he said he had done everything—taken every remedy he had ever heard of and consulted doctors without number, none of them helped him. I asked him if he ever took Stuart's Dyspepsia Tablets, and he said he hadn't and what was more he wouldn't. He had sworn off taking medicine of any kind.

"I had my husband bring home a box from the store and I actually made him take one or two of the tablets after he had eaten. They made him feel so much better that he offered no further objection. He had not taken the one box before he was greatly improved and three or four boxes cured him of dyspepsia and gave him a wonderful appetite. He came near eating us out of house and home. My, but it did me good to see him eat. He gained fifteen pounds before he returned home, and he writes me that he has not been troubled with dyspepsia since."

Stuart's Dyspepsia Tablets actually do the work assigned to them. They relieve weak and overburdened stomachs of their work of digestive action. Their component parts are identical with those of the digestive fluids and secretions of the stomach and they simply take up the grind and carry on the work just the same as a good, strong, healthy stomach would do it.

On this account Stuart's Dyspepsia Tablets are perfectly natural in their action and effects. They do not cause any unnatural or violent disturbance in the stomach or bowels. They themselves digest the food and supply the system with all the nourishment contained in what is eaten and carry out Nature's plans for the sustenance and maintenance of the body.

Stuart's Dyspepsia Tablets, by thus relieving the stomach of its work, enable it to recuperate and regain its normal health and strength. Nature repairs the worn and wasted tissues just as she heals and knits the bone of a broken limb, which is of course not used during the process of repair.

Stuart's Dyspepsia Tablets are for sale by all druggists at 50 cents a box. One box will frequently effect a perfect cure.

DIED IN BROOKLINE

Wm. E. Dummer, Prominent St. John Knight of Pythias Dead at Sister's Home.

Word of the death of Wm. E. Dummer, of St. John, in Brookline (Mass.), reached the city yesterday. He was very well known here, and news of his death will occasion much regret. He was in the employ of T. S. Simms & Co., Ltd., brush manufacturers, and resided in Waterloo street with his mother. A little time ago, because of his health, he went to the home of his sister in Brookline.

Deceased was prominent among the Knights of Pythias. He was a member of New Brunswick Lodge, and the Uniniform Rank. He was 32 years of age, and was most favorably known throughout the city. The body will be brought home for burial.

MAN FATALLY WOUNDS WIFE OF FIVE MONTHS

Lawrence, Mass., March 25—Mrs. Sadie Matthews, 22 years old, was shot tonight and probably fatally wounded by her husband, James Matthews, while the couple were walking on the street. Matthews was arrested and locked up after he had been knocked down and handled somewhat roughly by bystanders who saw the shooting. He refused to make any statements regarding the cause of his act.

The couple has been married about five months, but it is said that their relations have not been entirely pleasant and that they have not lived together all that time.

A GUARANTEED CURE FOR PILES

Itching, Blind, Bleeding, Protruding Piles. Druggists are authorized to refund money if PAZO OINTMENT fails to cure in 6 to 14 days. 50c.

At a meeting of I. C. R. freight handlers yesterday election of officers took place. The following was the result: James Brady, president; Vincent Dooley, vice-president; Robert Hutson, treasurer; Thomas Kiffin, financial secretary. The office of recording secretary was left open until the next meeting.

H. I. Hunton, of Sackville, passed through the city Saturday en route home from Saranac Lake.

Birthplace and Parents of World's Richest Heir

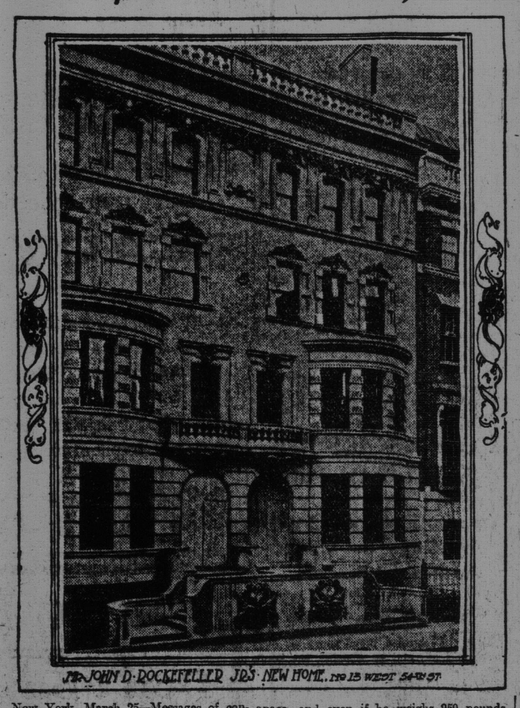

MR. JOHN D. ROCKEFELLER JR'S NEW HOME, NO 13 WEST 54TH ST

MRS. JOHN D. ROCKEFELLER JR

JOHN D. ROCKEFELLER JR. Photo by Pach Bros.

New York, March 25—Messages of congratulation from all parts of the country, especially from Lakewood (N.J.), were received Tuesday at No. 13 West Fifty-fourth street, the home of John D. Rockefeller, Jr., on account of the birth in the early morning of a son, who is to be known as John D. Rockefeller, 3rd.

It is believed that his grandfather, who made many inquiries by telephone concerning the new member of the family, will come from the winter resort where he is at present, to see him. Even his aversion to a meeting with a process server and his dislike to appearing in the Hadley investigation of the Standard Oil's affairs might be overcome by his wish to see the child which is to bear his name.

John D. Rockefeller, 3rd, weighed eleven pounds when he was born and he is strong and healthy. His condition and that of his mother is satisfactory. News of his birth was transmitted by telephone to the Rockefeller home at Lakewood, where the head of the house expressed pleasure at the information.

The coming of an heir to the Rockefeller millions was a subject much discussed in financial circles.

Senator Aldrich, of Rhode Island, father of Mrs. Rockefeller, called at the house Thursday morning to see his grandson. Mr. and Mrs. John D. Rockefeller, Jr., were married in October, 1901. In November, 1903, there came to them their first child, a daughter. John D. Rockefeller, Sr., has four children—John D. Rockefeller, Jr., Mrs. Charles A. Strong, Mrs. E. Parmalee Prentice, and Mrs. Harold F. McCormick.

(New York Commercial, Friday)

A young person bearing the natural attributes of a ruddy complexion and bow legs, and weighing about 10 pounds lies in a house at No. 13 West 54th street, this city, entirely oblivious of the fact that he is presumptive heir to a fortune amounting to about $100,000,000 for every pound of his diminutive body.

The young person is expected to take on weight in the course of time and the ratio of pounds to dollars will probably not be maintained. Nevertheless, the fortune that is to come to him will grow apace, and even if he weighs 250 pounds on attaining his majority, he will, in all likelihood, be worth at least $10,000,000 for every pound of his body. Statisticians figure that, even if the cost of living increases largely meanwhile, the fortune of $2,500,000,000 will suffice to keep the wolf away from his door for the remainder of his natural life.

BEARS JOHN D'S NAME.

The young person is John D. Rockefeller, third, only son of John D. Rockefeller, Jr., and only grandson of the richest man in the world to bear the Rockefeller name. John D. Rockefeller, Jr., has another child, a daughter, and the Standard Oil billionaire has a grandson Fowler McCormick, but there is little doubt that to the grandson born yesterday will be left the bulk of the fortune.

That fortune is now estimated at $1,000,000,000. At 21 years, at compound interest at 3 1-2 per cent, this fortune will have increased to $2,500,000,000, and should the child live and display his grandfather's propensities for accumulation, there is little doubt that when in the prime of life he will have a fortune double the amount of the national debt of the United States, which last year was $2,233,849,382. If he desires, he can then pay off the national debt and still, probably, remain the richest man in the world.

While the Rockefeller fortune continues to accumulate, the heir to it can live very comfortably on expectancies from his other grandfather, Senator Nelson W. Aldrich, of Rhode Island, himself a multi-millionaire. Senator Aldrich is the richest man in his state, and his grandson may reasonably expect to inherit from him alone something over $10,000,000.

John D. Rockefeller is credited with having manifested great interest in the sex of his expected grandchild, and with being greatly pleased that it is a boy. All the methods for predetermining sex, as discovered by French physicians and physicians of the school of Dr. Schenck of Vienna, it is said, were carefully studied by physicians engaged by the Standard Oil magnate when he was first informed of the coming event. Everything possible was done by these physicians both to develop masculinity and to insure the health of both mother and child.

NEWS TO GRANDPARENTS.

The child was born shortly after midnight yesterday. A cablegram, "John D. the third is here. All well. Over 10 pounds," was sent at once to Mrs. Aldrich, the grandmother on the mother's side, who is at the Hotel Werner, Paris. At the same time the father called up the Standard Oil president, who was at Lakewood, and imparted to him the joyful tidings. The conversation between them is reported to have been, in part, as follows:

"It's a boy, and we think he looks like you, father," said John D., Jr.

"Good, good," chuckled the Standard Oil man, "fine boy, eh? That's good. Kiss the little rascal for me. What are you going to name him?"

"John D., of course," was the response.

"Good, good. I'm very happy, John."

Mr. Rockefeller did not venture from his retreat at Lakewood yesterday, and has not seen his new namesake. Up to a few weeks before the boy's arrival Mr. and Mrs. John D. Rockefeller, Jr., resided with him at the Jersey resort. It is probable that his first view of the boy will be on their return to Lakewood as soon as mother and son are able to make the trip. At the Rockefeller house in this city last night it was said that both mother and son were "doing well."

ROCKEFELLER IN GOOD HEALTH

A financier who was in communication with John D. Rockefeller recently said: "Mr. Rockefeller is in good health and spirits. He is anything but a sick man. At all times he keeps in touch with the general business conditions of the country, and does not hesitate to express himself as pleased with the prosperity through which we are now passing. He believes the underlying conditions of this prosperity are sound, and that it will be a long time before a reaction can develop."

STOLE $40,000; GOT FOUR YEARS

Toronto, March 25—(Special)—Edwin St. George Banwell, ex-teller of the Crown Bank, was Saturday sentenced to four years in Kingston penitentiary for the theft of $40,350.33 from the bank.

"You obtained the confidence of a young lady," said Judge Winchester. "You put yourself out of all respect and you not only injured yourself, but one you loved by your action. The smallness of your salary is no justification. Each of the many managers of our large institutions had no larger salary than yours when occupying a similar position. You were engaged to a pure young woman and you should have considered her.

"There are hundreds of young men like you throughout our country, and if they get hold of the idea that possessed you it will be a sad day for our country.

"You have not criminal instincts, for you have been brought up in a honest home by an honest mother, in whom you have destroyed all ambition. I am going to punish you for the purpose of preventing young men following your course. I hope this will deter them from doing what you have done."

Mrs. Banwell pleaded guilty to receiving money, knowing it had been stolen; and after being advised at length by the judge, was allowed out on suspended sentence, her father giving his bond for $500 that she would appear when called on.

Mr. and Mrs. James Robinson entertained at dinner Friday evening at their beautiful residence in Derby in honor of Mr. and Mrs. John MacKane, of New York. Covers were laid for twelve. Pink roses and smilax formed the table decoration; white roses, carnations and ferns were used in decorating the drawing room and library. Much to the delight of all present, Miss Robinson, who has a beautiful soprano voice, sang several times during the evening. Mr. MacKane's Scotch songs were also greatly enjoyed. Mr. and Mrs. MacKane will sail for England this week.

Yesterday was the fifth anniversary of the death of Bishop Sweeney. Reference was made at the masses in the cathedral yesterday. There will be pontifical high mass of requiem for the repose of his soul at 9.30 a. m. on Wednesday next.

Among the passengers on the Allan line steamer Pretorian for England yesterday, was Albert G. Pressley, who is going to visit his mother and renew old acquaintances after twenty-five years in this country.

Columbia Runner Who Has Done Well

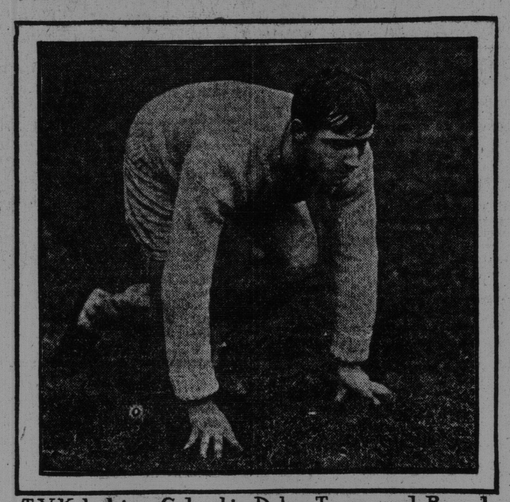

T. V. Kehrlein – Columbia Relay Team, and Broad Jumper. Photo by Pach Bros.

New York, March 23—While the Columbian track team has not made quite as remarkable a record in college athletics this year as the undergraduates would have liked, those who have essayed to carry the Columbia colors in the different indoor competitions which have been conducted in this city, have made the student heart glad by the manful way in which they have tried to beat their competitors.

One of the Columbia men who has been a valuable member of the track team is T. V. Kehrlein, who runs in the relay race and is also a broad jumper. Columbia expects to enter a team at the annual relay events of the University of Pennsylvania this spring, and by that time the light blue and white believes it will be in a position to give some of the other universities in the country a keen race for college honors. Kehrlein may be a competitor in the intercollegiate athletics, and every point he makes—and it is by no means certain he will not make any—will go to the credit of the Morningside athletes, who are still somewhat despondent because of the radical faculty action in regard to football.

NEW BOOK OF PRAISE

The committee charged by the General Synod of the Church of England in Canada with the compiling of a Book of Common Praise, issued a circular at its first meeting in January asking for particulars with regard to the hymns in use in each parish throughout Canada. As only a small number of answers have been received, they recently issued a second circular requesting the answers to be forwarded before April 1. The committee in their tentative list have, so far, considered only the hymns in the various editions of "Hymns Ancient and Modern," the "Church Hymnal," and the "Hymnal Companion." The Society for Promoting Christian Knowledge and other firms will be invited to send in tenders for the publication of the hymnal.

Col. W. A. D. Steven, of Dorchester (N. B.), who had been in the city for a few days, returned home on Friday. His daughters, Misses Winnie and Laura Steven, who were visiting relatives here for some weeks, accompanied their father.

Thomas Farrington of Halifax, William G. Gilliland, of Edinburgh, and Frank Moorhouse, of Yarmouth, were registered at the New Victoria Saturday.

CHURCH UNIONS HURT SALOONS

Marked Falling Off in Receipts of Moncton Barrooms Since They Started

Moncton, March 25—(Special)—At the next meeting of the city council Ald. Bourque, chairman of the city building committee, will submit a proposition for the extensive and much needed improvements to the Moncton Opera House. He proposes to build an annex to give stage room and remodel the hall in general to give accommodation to first class opera companies and make the place comfortable for theatre-goers. His plan embraces heating the entire building, opera house, market offices, etc., by steam. The cost of the proposed improvements will be about $12,000.

On account of the opera house not being suitable for large and first class companies it is said the present lessee, R. J. Armstrong, of St. John, has lost money on the hall the past year.

Moncton Foresters have started a movement for holding a monster picnic at some outside point, not yet decided upon, July 1st. It is proposed to make it the largest of the kind ever held in this section.

More I. C. R. Men Laid Off.

More men were laid off from the I. C. R. works yesterday. Employes well advanced in years are the ones most effected by the scarcity of work. The impression is that it is the intention of the department to dispense with the services of many older employes in the economy movement. The new paint shop will soon be ready for occupation and it is expected a number of mechanics, employed in that department, will soon return to work.

To show the effect of the men's organizations in connection with the First Baptist and Presbyterian churches it was stated in one of the meetings today that since the men's union started the receipts in one bar room alone fell from $50 to $15 per day.

Rev. J. W. Stewart, curate of Trinity church, St. John, conducted services in St. George's church today.

Hotel Minto was convicted of Scott Act violation Saturday and fined $50.

If Travelling in Japan

Or any civilized country, you can procure Laxative Bromo Quinine from any druggist. All nations use it. E. W. GROVE'S signature on box.

AMHERST SUSPENDER CO. PLANT BURNED

David Neima Estimates His Loss at $4,000, With $2,000 Insurance.

Amherst, N. S., March 25.—(Special)—Fire broke out at 11.15 tonight in the shop on Church street owned by Arthur W. Moffat and occupied by the Amherst Suspender Co. The firemen promptly responded to the alarm and were enabled to confine the fire to one building but the interior was completely destroyed, together with all the stock, machinery and tools.

David Neima, the proprietor, runs a supply store for Assyrian pedlers, six of whom had arrived during the day, storing their goods there. He counts his loss at about $4,000 with $2,000 insurance. The building, which is not of great value, was injured to the extent of about $500, fully covered by insurance. The Suspender Co. employed about ten hands manufacturing suspenders, overalls and workmen's aprons. The machinery consisted of sewing machines, dyes, gasoline engine, etc. The latter exploded when the heat reached it. The origin is not known but evidently caught from the stove pipe.

VERY LARGE CUT OF PULP WOOD

Eastern Co. of Calais Will Handle 40,000 Cords—Eaton's Lumber Cut.

CALAIS, March, 24—The amount of pulp wood cut by the Eastern Pulpwood Co. of this city, of which Irving R. Todd is the managing owner, would, if piled four feet high make a wall long enough to cover twice the distance between this city and Eastport or a stretch of nearly 60 miles. Mr. Todd will handle 40,000 cords of this wood which is shipped both by rail and water. The spruce goes to the St. Croix Paper Co., Orono Pulp & Paper Co., the Shawmut Pulp & Paper Co., and the Lisbon Falls Fibre Co. The poplar goes to the Penobscot Chemical Fibre Co., at Great Works, the Forest Paper Co., West Virginia Pulp & Paper Co., and many smaller mills throughout the country. Besides the pulp wood Mr. Todd will cut on St. Croix waters 5,000,000 feet of logs which will be manufactured at the mills here.

The total cut of lumber made by H. F. Eaton & Sons for the season on these waters will be 13,000,000 feet of pine, spruce hemlock and cedar, and a like amount will be handled by the James Murchie & Sons Co. F. H. Todd will have 6,000,000 feet of lumber and 30,000 cords of pulp wood.

J. H. Richards, of Boies town, was registered at the Victoria Saturday.

John W. Gilmour Oromocto, was in the city Saturday.

WHY IT PAYS TO BUY

Stewart's Delicious Chocolates and Bon Bons

Because they are—
PURE, WHOLESOME and NOURISHING
QUALITY IS OUR MOTTO
ASK YOUR DEALER
The Stewart Co., Limited, Toronto

MAH-PU MINERAL WATER

Pure because it comes from a depth of 268 feet.

It cures RHEUMATISM, GOUT, KIDNEY and Intestinal Disorders.

Mah-pu Mineral Water Is sold by all druggists.

See that the bottle has our label and capsule.

The Mah-pu Mineral Springs Co., (LIMITED.)

DIAMONDS, WATCHES, CLOCKS and CHAINS at Lowest Prices.

G. D. PERKINS,
WATCHMAKER AND JEWELLER.
99 Prince Wm. St. St. John, N. B.
'Phone 968.

Tenders Wanted for Supplies in Goal.

TENDERS WILL BE RECEIVED AT THE Sheriff's Office, Court House, in the City of St. John, up to Tuesday, the twenty-seventh day of March, instant, at twelve o'clock noon, for supplying the Gaol with the following articles for the year commencing the first day of April, A. D., 1906:

GOOD MOLASSES—Per Gallon.
GOOD RICE—Per Pound.
GOOD BARLEY—Per Pound.
GOOD TEA—Per Pound.
GOOD YELLOW SOAP—Per Pound.
GOOD BROOMS—Per Dozen.
BEEF FOR SOUP—Free from bone, per pound.
BEEF FOR ROASTING AND CORNED BEEF—Alternate days (ten to twenty pounds daily), free from bone, per pound.
GOOD BAKERS' FLOUR—Per barrel, suitable for making the best of bread.

Bakers to give the number of two pound loaves of bread to be furnished for each barrel of flour supplied.

All supplies to be delivered at the Gaol, subject from time to time to the approval of the Sheriff.

The lowest tender not necessarily accepted.

Dated the nineteenth day of March, A. D., 1906.

ROBERT R. RITCHIE,
Sheriff of the City and County of Saint John.

COAL.

We Have a Small Nut Soft Coal

for cooking-stoves at $1.85 for half ton, $3.45 for 1400 load; $3.60 per ton delivered.

Sawed Round Hard Wood, $1.75 per load.

Second quality Sawed Hard Wood, $1.94 per load.

Best Quality Sawed Hard Wood, $2.25 per load.

J. S. GIBBON & CO, Smythe St., Charlotte St., and March St. Telephone, 676.

Special for This Week Only.

Best Mixed Cordwood, $3.25 per load, sawed and split.

Dry Soft Wood for Kindling. Delivered to all parts of the city.

GEORGE DICK, 48 Britain St. Foot of Germain St
Telephone 1116

ADVERTISE YOUR TO LET ADS IN THE TIMES.

Telephone Subscribers.

SUBSCRIBERS PLEASE ADD TO YOUR DIRECTORIES.

1713 Abbinette A. G. Residence, 134 Mecklenburg St.
1708 B. C. Permanent L. & S. Co. Canada Life Bldg. Prince Wm. Street.
1718 Blaine S. Residence, Spring St.
824 Beresford H. G. Residence, Douglas Avenue.
1693a Charlton W H Residence Brussels St
764c Carleton Curling Rink.
1705 Currie Business University, Ltd. The General Office and Employers' Bureau, Germain St.
1710 Clawson J. Residence, Princess St.
1706 Clarkson J. R. Residence, Douglas Ave.
1712 Clarke D. C. Residence, West St. John.
1725 Doig Fred, The Printer, Germain St.
1727 Dominion Steam Laundry, Main St.
1721 Gleeson J. F. Real Estate, Prince Wm
1703 Hayward Mrs. W. H. Residence, Carmarthen St.
1141c Irvine J. Residence, Milford.

A. W. McMACKIN,
Local Manager.

A GREAT MANY PEOPLE

are thanking us for advising them to take

HERNER'S DYSPEPSIA CURE.

They say they never felt any discomfort from their Christmas dinner You try it.

Price 35 cents
At All Druggists.

FLORISTS.

SHAMROCKS

FOR ST. PATRICK'S DAY
H. S. CRUIKSHANKS,
192 UNION STREET