The World's Appetiser

H.P. sauce

Made in England, but enjoyed all over the world.

The flavour of H.P. is so delicious and so different from any other sauce you have tried before.

CAPT. JOHN WOODS KILLED.

TORONTO, Oct. 31.—Capt. John Woods, son of J. W. Woods, president of the Gordon, MacKay Company of this city, and ex-president of the Toronto

Britain Has Greater Stock of Wheat Than Ever in Her History

LONDON, Oct. 31. — Speaking in the House of Commons today Sir Leo G. Chiozza Money, parliamentary secretary to the ministry of munitions, said that 85 to 90 per cent of the imports into Great Britain were carried at cost or less. Referring to the tea shortage he explained that ships which had been engaged in bringing tea from India were now carrying wheat from nearer markets, as a result of which Great Britain has a stock of wheat such as she never had before.

Board of Trade, has been killed in action, according to private cable received here this morning. Capt. Woods had been at the front for two years. He was 23 years of age.

CHINA LODGES PROTEST AGAINST JAPAN'S ACT

Extension of Administration in Shantung Peninsula.

PEKING, Oct. 30. — (Tuesday).—China has protested against the extension of the Japanese civil administration along the railway on the Shantung Pehinsula, between Tsing Tau and Tsinan-Fu, captured from the Germans.

The Largest Stock of

Victrolas and Records

Backed by the "BEST SERVICE."

A PLEASURE TO PLAY THEM FOR YOU.

HEINTZMAN & CO.

242 DUNDAS STREET

Out Today

New Victor Records for November

John McCormack Sings a Soldier Song

"Send Me Away with a Smile," a song that will please the soldier—also his sweetheart.

Victor Red Seal Record No. 64741. 10-inch, $1.25

Elman plays Drdla's "Souvenir"

a wonderful reproduction.

Victor Red Seal Record No. 64644. 10-inch, $1.25.

Alma Gluck's "The Prayer Perfect"

by James Whitcomb Riley is admirable and beautiful.

Victor Red Seal Record No. 64713. 10-inch, $1.25

Popular songs, and dance selections, etc.

90 cents for 10-inch, double-sided

I'm a Twelve o'clock Fellow / There's Nothing Too Good for the Irish	B. G. Harlan / M. J. O'Connell	18364
La Cinquantaine / Pirouette	McKee's Orchestra / McKee's Orchestra	18223
The Darktown Strutters' Ball—Fox Trot / Razzberries—One-Step	Six Brown Brothers / Van Eps Trio	18376
American National Airs (Accordion) / Patriotic Airs of the Allies	Pietro / Pietro	18361

There are nearly 80 others to choose from

Any "His Master's Voice" dealer will gladly play these and any other records you may wish to hear.

Write for free copy of 550-page Musical Encyclopedia listing over 9000 Victor Records.

Berliner Gram-o-phone Co.

MONTREAL LIMITED

1052 9 Lenoir Street

"His Master's Voice" London Dealers

MASON & RISCH, Limited 248 Dundas Street | HEINTZMAN & CO., Limited 242 Dundas Street

Don't Forget

You cannot purchase these new records at any but the above dealers

Remember—There are no others!

MASON & RISCH

Limited

THE HOME OF THE VICTROLA

248 Dundas Street, London

"HIS MASTER'S VOICE" REG. AG. DEPT.

Great Decrease In Ships Sunk Since Last Week

14 of Larger Class and 4 of Smaller, Against 17 and 8 Previous Week.

LONDON, Oct. 31.—Fourteen British merchantmen over 1,600 tons were sunk by mine or submarine in the past week, according to the admiralty report tonight. Four vessels under 1,600 tons were also sunk, but no fishing craft.

The British losses of merchantmen for the current week show a considerable decrease as compared with the previous week, when 17 vessels over 1,600 tons and 8 under that tonnage were sunk.

GERMANS ARE DRIVEN FROM ANOTHER POINT IN AFRICAN CAMPAIGN

Important Administrative Centre of Enemy Taken—Other Successes.

LONDON, Oct. 31.—The following official communication was issued this evening dealing with the operations in East Africa:

"In the western area the German forces have been driven from the Mahenge district by combined operations of Belgian and British columns, and have retired to the vicinity of Mgangira, on the Luwegn River, east of Mahenge. A German covering detachment was dislodged from Kingolol, southwest of Mahenge, by a British column advancing from the south. The retreating Germans abandoned two guns.

"Liwale, a German administrative centre of some importance southwest of Kilwa, was occupied Monday by a detachment of Gen. Northey's troops. Twenty-four German Europeans were captured.

"To the south our patrols are active in the vicinity of Mahiwa, while Portuguese troops are in positions of readiness on the Rovuma River.

"It is confirmed that the enemy's losses in the recent fighting about Nyanga were severe. The minimum estimate, exclusive of wounded, is 58 German Europeans and 268 Askaris killed, and 241 Europeans and 677 Askaris captured."

WILSON SALUTES BRAZ; GLAD OF BRAZIL'S ACT

Entry Into War Binds Two Republics Closer.

WASHINGTON, Oct. 31.—Upon Brazil's declaration of war against Germany President Wilson sent this message to President Braz:

"Dr. Wenceslao Braz,
"President of Brazil,
"Rio de Janeiro:

"Allow me, speaking for the Government and the people of the United States, to say, with what genuine pleasure and heartfelt welcome we hail the association, with ourselves and the other nations united in war with Germany, of the great republic of Brazil. Her action in this time of crisis binds even closer the bonds of friendship which already united the two republics.

"(Signed) WOODROW WILSON."

A SLUGGISH LIVER CAUSES LOTS OF TROUBLE

When the liver becomes sluggish it is an indication that the bowels are not working properly, and if they do not move regularly many complications are liable to set in.

Constipation, sick headache, bilious headache, jaundice, heartburn, water brash, catarrh of the stomach, etc., all come from a disordered liver.

Milburn's Laxa-Liver Pills are a specific for all diseases or disorders arising from a slow, sluggish, lazy or torpid liver, and they have been universally used throughout Canada for over 20 years with the greatest success.

Mrs. W. A. Harrison, 7 Poplar Grove, Halifax, N.S., writes: "I take pleasure in writing you concerning the great good I have received by using Milburn's Laxa-Liver Pills for a sluggish liver. When my liver got bad I would have severe headaches, but after using a couple of vials of your pills, I have not been bothered any more."

Milburn's Laxa-Liver Pills are 25c a vial at all dealers, or mailed direct on receipt of price by The T. Milburn Co., Limited, Toronto, Ont.

The Easiest Way To End Dandruff

There is one sure way that never fails to remove dandruff completely, and that is to dissolve it. This destroys it entirely. To do this, just get about four ounces of plain, ordinary liquid arvon; apply it at night when retiring; use enough to moisten the scalp and rub it in gently with the finger tips.

By morning, most, if not all, of your dandruff will be gone, and three or four more applications will completely dissolve and entirely destroy every single sign and trace of it, no matter how much dandruff you may have.

You will find, too, that all itching and digging of the scalp will stop instantly, and your hair will be fluffy, lustrous, glossy, silky and soft, and look and feel a hundred times better.

You can get liquid arvon at any drug store. It is inexpensive, and four ounces is all you will need. This simple remedy has never been known to fail.—Advt.

HOW I DARKENED MY GREY HAIR

Lady Gives Simple Home Recipe That She Used To Darken Her Grey Hair.

For years I tried to restore my grey hair to its natural color with the prepared dyes and stains, but none of them gave satisfaction and they were all expensive. I finally ran onto a simple recipe which I mixed at home that gives wonderful results. I gave the recipe, which is as follows, to a number of my friends, and they are all delighted with it: To 7 ozs. of water add a small box of Orlex Compound, 1 oz. of bay rum and ¼ oz. of glycerine. These ingredients can be bought at any drug store at very little cost. Use every other day until the hair becomes the required shade. It will not only darken the grey hair, but relieves dandruff and acts as a tonic to the hair. It is not sticky or greasy, does not rub off and does not color the scalp.—Advt.

TRIBUNALS TO OPEN NOVEMBER 8 AND GET BUSY ON BIG LISTS

Must Not Rob Country of Specially Trained Men.

WATCH VITAL INDUSTRIES

Care Must Be Taken Not to Cripple Financial Machinery.

OTTAWA, Oct. 31.—All preparations have been completed for the opening of exemption tribunals on November 8. Now the tribunals will proceed in their work, the broad principles by which they will be guided in considering applications for exemption, have been laid down, and will shortly be in the hands of members of tribunals. The instructions are general rather than specific. They lay down that it has been found undesirable to exempt any particular occupation as such.

In considering the claim for exemption on the ground of occupation, for instance, tribunals are to exercise their best judgment and to use their common sense.

"The dominant factor," the instructions proceed, "is, of course, the national interest, and every claim under this head must be determined by this test. In the most general terms it may be said that maintenance of the supply of food, with particular reference to fish, wheat and meat, of coal, steel and certain kinds of metal, and of timber of certain kinds, or may be, of primary importance. The same is also true of certain manufactured products and of the operation of railways, steamships, telegraphs, telephones, light, heat and power plants.

Must Keep Finances Going.

The machinery of finance must also, of course, be kept in full and efficient operation to insure the continuance of production and distribution of produce over those areas where they are required. It is, however, not only the production and manufacture of articles directly necessary to the conduct of the war to which regard must be had. Canada must not only throw her strength into the field, but must maintain those of her industries upon which depend her capacity to bear the financial interests involved."

In considering a claim for exemption on the ground of education and training "effect should not be given to this ground of exemption unless it be manifest to the tribunal," the instructions continue, "that the education or training of the individual concerned is designed to qualify him for service which will increase the national strength for war purposes or which will be necessary for the maintenance and upholding of the social fabric of the nation and its stability during and after the war."

Many Trained Men Lost.

The supply of specially-trained men is a matter of high national interest, and losses among men of this type have been and continue to be great, so that constant renewal of the supply is of the first importance.

A claim made on the ground of domestic position will be considered in its relation to any financial support the man has been in the habit of providing for relatives or others who, as a result of withdrawal for military service would be in want. The instructions proceed:

"Where from a given family, one or more are already members of the Canadian expeditionary force, every humane consideration would point to the propriety of a single remaining member being granted exemption on this ground. These reasons might also apply to more than one member of a family from which voluntary enlistment has already taken two or more members, especially if one or more had already been wounded or killed."

The instructions emphasize "that the importance of the careful and conscientious performance by tribunals of their duty cannot be overestimated. An exemption granted for unsufficient reasons not only deprives the state of a soldier, but tends to sow the seeds of discord in a community. The arbitrary refusal of exemptions is, on the other hand, to be avoided."

BALTIMORE BLAZE INCENDIARIES' WORK; TWO ARRESTS MADE

Saloonkeeper Heard to Say "We Were Going to Get the Elevators."

BALTIMORE, Oct. 31.—Two men suspected of having a hand in the disastrous fire which visited the Baltimore and Ohio Railroad terminals last night were arrested today, and grilled in the office of the department of justice, where it was said the names of the men would not be made public at present.

One of the men is a saloonkeeper of the section where the fire occurred. It was alleged that two stevedores heard him say:

"We are going to get the elevators next."

When arrested he declared he was a Russian Pole, but it later developed that he is a native of Germany, but naturalized. The other suspect was reported to have been in the vicinity of the piers yesterday in a motorboat.

U. S. WILL WAIVE EXPORT EMBARGO TO SERVE ITALY

Eastern Ally Permitted to Take Her Pick of Materials Needed.

WASHINGTON, Oct. 31.—All export restrictions will be waived by the American Government in forwarding supplies to Italy to aid in meeting the Austro-German invasion. The Italian Government, it was made known today, will be permitted to take the kind of materials it needs most to the limit of its tonnage capacity, regardless of prospective shortages here. The military and political situations in Italy and the aid America will render were gone over at a conference today between Secretary Langsing and Count di Cellere, the Italian ambassador. Italy's crying need for ships was given special consideration.

Approximately 100,000 tons of shipping has been promised Italy by the shipping board. Four vessels already have been turned over, and the others will be delivered as fast as they are available. The shortage of ships is so serious, however, that the shipping board has to pick them up as it can find them, and the whole amount of tonnage promised may not be available under 30 days.

Greatest Need is Coal.

Italy's greatest need is coal, and, next steel for her munition factories. She has been drawing on this country for about 100,000 tons of coal a month, but now that English coal is harder to obtain, her requirements from the United States will approach 400,000 tons monthly. The country starts the winter, according to Italian officials, fully two million tons of coal short.

The shipping the United States is able to release will be totally inadequate to meet the demand for coal and to carry food and munitions. It is likely, it was said today, however, that the Italians will make a trade with Spain for a large amount of Spanish tonnage to supplement the American ships. At the same time the Italians will put into transatlantic service as many of their own ships as possible.

Food Situation Not Bad.

Italy's food situation, it was said today, is not as bad as it has been pictured. The bread ration is larger now than in either France or England. If, however, the Italians wish to transport food in preference to coal and munitions, they will be given export licenses to ship as much as they wish.

Gratifying evidences of the unifying effect upon Italian people of the Austro-German offensive is shown by official cablegrams received here today. Socialists have shown a disposition for a truce in political struggles in order to strengthen the people in resistance to the invasion. The parliamentary Socialistic group has had several meetings to consider plans of co-operation with the Government.

U. S. CAPITAL BONE DRY.

WASHINGTON, Oct. 31.—Washington went dry tonight with a midly-hilarious celebration, in which Halloween merrymakers made most of the noise. The law forbids the manufacture, sale or giving away of intoxicating liquor in the District of Columbia. It also prohibits drinking in public places, but does not interfere with the bringing in of liquor for personal use.

London Will Raise $30,000 Nov. 6th and 7th for the Y.M.C.A. and Y.W.C.A.

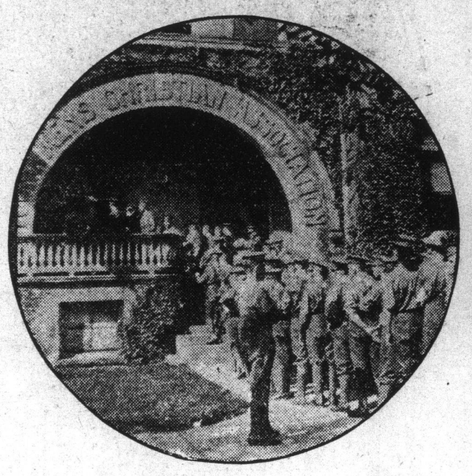

79,900 visits were made to this building during the year.

The Y. W. C. A. is at present unable to accommodate its many applicants for rooms.

MANY cities boast of their natural advantages in location, facilities and other material things—but the greatest factor in the making of London has been its men and women.

This being true, it is the duty of every loyal citizen to come to the aid of two London institutions, which have for their objects the development of true manhood, the making of better citizens and the care and protection of working girls who have no homes.

The Y. M. C. A.

is not organized for the benefit of a few, but for all. Its privileges are open to every man and boy of good moral character, and no lines are drawn as to social standing, wealth, creed or color. Soldiers are given a hearty welcome at the "Y" and are extended the privileges of shower baths, swimming pool, reading-room, writing-room and writing materials **free of charge.** Every returned soldier is given a free membership for six months and helped in every possible way.

Naturally this has incurred heavy additional expenses. Also the enlistment of over 50 per cent of senior members has decreased the regular source of revenue. Therefore, with its usual sources of funds failing it, the Y. M. C. A. instinctively turns to the men and women of London for assistance. You should be glad of the opportunity to help.

The Y. W. C. A.

This is another worthy institution that is doing excellent work in London. It furnishes a cheerful, comfortable home for working girls and clean, wholesome entertainment for their leisure hours. It has a woman representative, in uniform, to meet all incoming trains and direct women and girls who are strangers in the city to respectable homes and boarding houses.

In order to meet the present demand for more rooms for girls near the central factory and office district the Y. W. C. A. has leased the former Fraser House on King street. This new addition will furnish rooms for more than fifty girls. It is expected to be self-supporting, but money is urgently needed at this time for cleaning, decorating and furnishings.

Two Campaigns in One---To Save Time

In order to save time, a joint campaign will be made next Tuesday and Wednesday for the purpose of raising $30,000 for "Y" work in this city. Those desiring to make large contributions can make a small cash payment now, and the balance in easy installments during 1918, in January, April and July.

CAMPAIGN COMMITTEE

GEO. M. REID, Honorary Chairman.
WM. R. YENDALL, Chairman.
JOHN S. MOORE, Honorary Treasurer.
E. R. WILSON, Secretary.
MRS. JOHN STEVELY, Chairman Y. W. C. A. Committee.
MRS. CHAS. W. LEONARD, President Y. W. C. A. Committee.

Can the "Y" Count On You?

GRANTON PUPILS HELP GOOD WORK

GRANTON, Oct. 31.—The pupils of Granton public school contributed $5 towards the boxes which have just been sent to the boys at the front.

Clifford Lang is visiting his father, Dr. Lang. He is waiting to be called to join the Royal Flying Corps, for which he has made application.

Pte. Douglas Woollatt of the A. M. C. spent the week-end with friends here.

The farmers in this vicinity are progressing favorably with their fall work in spite of the scarcity of help.

CAN'T FIX PRICE OF MILK.

OTTAWA, Oct. 31.—The milk committee today recommended to the food controller that the price of milk should not be fixed, but that the maximum spread be fixed, effective December 1. The recommendation provides that the difference between the price paid by the distributors f. o. b. factory and the price charged to the consumers should not be permitted to exceed 5 cents a quart in provinces of Ontario and Quebec, and in the Maritime Provinces.

FEEL 100% BETTER BY MORNING--TRY IT!

Get a 10 Cent Box of "Cascarets" for Your Liver and Bowels.

Tonight sure! Remove the liver and bowel poison which is keeping your head dizzy, your tongue coated, breath offensive and stomach sour. Don't stay bilious, sick, headachy, constipated and full of cold. Why don't you get a box of Cascarets from the drug store now? Eat one or two tonight and enjoy the nicest, gentiest liver and bowel cleansing you ever experienced. You will wake up feeling fit and fine. Cascarets never gripe or bother you all the next day like calomel, salts and pills. They act gently but thoroughly. Mothers should give cross, sick, bilious or feverish children a whole Cascaret any time. They are harmless and children love them.