WHAT HAT FOR YOU?

That's the question to-day—Is it to be a straw sailor—a straw Alpine or a pearl grey felt. It's a question worth some serious thought for you generally pay much for a hat of poor construction and poor material if you do not deal with the proper firm.

WE ARE CANADA'S GREATEST HATTERS

Sailors $1 to $5
Straw Alpines $1 to..... $5
Pearl Felt Alpines $2 to... $5

THE W. & D. DINEEN CO., LIMITED, Corner Yonge & Temperance Sts.

WEATHER UNFAVORABLE.

Continued From Page 7.

damage done is an open question. It would appear, on the surface at least, that the loss is on the question of quality rather than quantity, which under normal conditions would be a bearish rather than a bullish argument; but this year, with already depleted stocks of contract grades, the reverse may be the result.

It is useless to express an opinion of the weather market. The whole situation might show a complete reversal should there be a permanent let-up to the wet weather which is prevailing. After a firm opening in corn, realizing by longs broke the market some, but light receipts and the strength in wheat created a covering movement which caused a sharp reaction and a good advance. Longs in oats took advantage of the strong market to secure profits. Prices held well on light receipts and the buoyancy in other cereals. A continuation of the same class of buying as on yesterday's market made a weak market in provisions. There was moderate buying by bull leaders around inside prices, which checked the decline; and later shorts, both local and stock yards, covered, the market reacting to about Wednesday's closing.

Ennis & Stoppani, Chicago, to J. L. Mitchell, 21 Melinda-street:

Wheat—Liverpool cables were disappointing, notwithstanding reports of injurious rains in South Russia. Any delinquency in cables, however, was more than counterbalanced by the weather map, which was again unduly wet in the west, southwest and south, with cloudy conditions, and still raining this morning. The forecast for the next 24 hours is for cloudy skies and probable showers over the winter wheat belt. These bullish weather conditions were supplemented by an increased activity in the milling and shipping demand as a result of the floods in the southwest, which have stopped a good many trains and have reached a critical stage at Kansas City. Liverpool closed unchanged to ½d higher. Primary receipts were less than a year ago and shipments a little over last year's. It is admitted that considerable further damage has been done to wheat in the southwest, and some claims of disappointment are made from the Red River valley. Weather in the northwest continues bright, but rather cool, and if it continues thru harvest will ensure a good crop of spring wheat. On the other hand, should wet weather set in about the time spring wheat is ready for harvest, it would have more effect on prices than an active export demand at this time. The market looks asif it might sell higher before the turn comes.

Corn—The weather continues too wet and cold for proper progress of corn toward maturity, and every day of such conditions increases the danger of damage by frost. Primary receipts were 378,000, against 324,000 last year. Barnett, Frazier & Co. were heavy sellers of September all day, but the market generally followed wheat. Some backset is expected on improved weather, but prices are not so very much too high, considering all things.

Oats—There was a broader speculative trade and a little better cash demand. Shorts in September oats were good buyers.

Provisions—Liquidation by commission house longs and outside packers depressed prices, and hogs at the yards were also lower.

New York Grain and Produce.

New York, July 7.—Flour—Receipts, 15,481 barrels; exports, 1915 barrels; sales, 2300 packages; steady, but buyers were scarce. Rye flour, steady. Cornmeal, steady. Rye, nominal. Barley, dull. Wheat—Sales 4200 bushels futures; spot, strong; No. 1 northern Duluth, $1.04⅝, f.o.b., afloat; No. 1 hard Manitoba, nominal, f.o.b., afloat; options, the combination of heavy rains thru the southwest and a demoralizing effect in wheat shorts again to-day and prices made further big gains, notably July. Evidences of serious damages were forthcoming from Kansas and Missouri, as well as the Ohio Valley. The close showed 1⅛c to 1⅞c net advance; July, 94c to 95¼c, closed 94⅞c; Sept., 87½c to 88⅞c, closed 88⅛c; Dec., 87½c to 88⅝c, closed 88⅛c.

Corn—Receipts, 13,975 bushels; exports, 34,813 bushels; sales, 20,000 bushels futures; spot, firm; No. 2, 54½c elevator, and f.o.b., afloat; No. 2 yellow, 56c; No. 2 white; option market was quiet all day, but very firm, reflecting the wheat strength and fears of a smaller movement. Last prices showed ⅝c to ¾c net advance; July closed 54⅝c; Sept., 54⅛c to 55⅛c, closed 55⅛c.

Oats—Receipts, 63,000 bushels; exports, 265 bushels; spot market firm; mixed oats, 36 to 42 pounds, 43½c to 45½c; natural white, 30 to 32 pounds, 46½c to 47½c; clipped white, 36 to 40 pounds, 48½c to 52½c.

Rosin, steady. Molasses, dull. Pig iron, quiet. Copper, firm, $12.62 to $13.68. Lead, quiet. Tin, quiet. Spelter, steady; domestic, $4.85 to $4.95. Coffee, spot Rio, steady; No. 7 invoice, 7¼c; mild, firm; Cordova, 9½c to 12c. Sugar, raw, firm; refined, firm.

Liverpool Grain and Produce.

Liverpool, July 7.—Wheat—Spot nominal; futures steady; July, 6s 5½d; September, 6s 6¼d. Corn—Spot quiet; American mixed new, 4s 4½d; American mixed old, 4s 5½d; futures quiet; July, 4s 4d; September, 4s 2¼d.

Lard—American refined in pails steady, 35s 6d. Bacon—Short ribs strong, 41s 6d. Cheese—American finest white steady, 38s 6d; American finest colored steady, 39s.

New York Dairy Market.

New York, July 7.—Butter—Steady; receipts, 10,722; street price extra creamery, 18c to 18¼c; official price unchanged.

Cheese—Irregular and unchanged; receipts, 5502.

Eggs—Firm; receipts, 15,870; state, Pennsylvania and nearby fancy selected white, 21c to 22c; do. firsts, 18c to 19c; do. western extra selected, 19c; do average prime, 18c; southern, 15c to 16c.

TORONTO LIVE STOCK.

Receipts of live stock at the City Cattle Market were large, 110 cars, consisting of 1331 cattle, 2986 hogs, 1754 sheep and lambs, 113 calves and 860 hogs to Park-Blackwell.

The quality of fat cattle generally was not as good as on Tuesday, altho there were some few small lots of exporters as good as has been at any time during the season. There are far too many common-class butchers' coming forward, especially old cows.

Trade in fat cattle was not as good as on Tuesday, several common lots of butchers' and a few exporters being left on the market unsold at the close.

Exporters—The demand for exporters was not so good, the best load on the market selling at $5.40 per cwt. There were two picked lots sold by McDonald & Maybee for more money; 1 lot of 9 exporters, 1530 lbs. each, sold at $5.65, and one lot of 5 exporters, 1405 lbs. each, sold by the same firm at $5.60.

There was only one straight load that brought $5.40; and 1 load that brought $5.37½ per cwt. The bulk of export cattle sold from $5 to $5.35 per cwt. While there was a fair market at these quotations, drovers were slow to accept them, as many of them were losing money by doing so. The export dealers did not appear anxious to buy, even at prices quoted.

Butchers'—For the best lots of butchers' cattle there was little change, as there were so few of them. The bulk of the offerings in the butchers' class being of the half-fat and old cow classes, which were slow of sale at lower quotations, as will be seen by the individual sales given below.

Feeders and Stockers—The supply of these was greater than the demand, and in sympathy with the fat cattle the market slumped. Some of the drovers would not accept the prices offered, but shipped them back to the country. One drover from the west who had two very good loads of feeders, 1050 to 1150 lbs. each, sold one load at a loss, and then put the other on grass on a farm 16 miles from Toronto. Many of the drovers complained of losing money in feeders and stockers. One lot of 25 stockers of fair breeding quality, weighing 569 lbs. each, sold at $3.25 per cwt.; but there were many lots of inferior, ill-bred eastern stockers that sold down under $3 per cwt.

Milch Cows and Springers—Deliveries were large, about 35, many of which were of common medium quality. The supply was greater than the demand, prices ranging from $28 to $45 each for the bulk of offerings and $50 was paid for something of better quality.

Veal Calves—There was a fair delivery at steady prices.

Sheep and Lambs—Receipts were not greater than the demand, which was good, all offerings being readily disposed of at prices quoted below. The market was a good one for all offerings of small stuff.

Hogs—The run of hogs was large, Mr. Harris getting nearly 3000 at the same quotations as given for Tuesday's market. Selects, $5.15; fats and lights at $4.90, sows at $3.50 to $3.75, stags at $2 to $2.50 per cwt.

Exporters—Choice, well-finished, heavy exporters are worth $5.40 to $5.65 per cwt.;

Export bulls—Choice export bulls sold at $4.25 to $4.50; medium at $3.75 to $4.

Export cows—Prices ranged from $3.75 to $4 per cwt.

Butchers'—Choice picked lots of butchers', equal in quality to best exporters, 1100 to 1200 lbs each, sold at $4.75 to $5; loads of good at $4.50 to $4.75; medium at $4.25 to $4.50; common at $3.50 to $4, rough and inferior at $2.75 to $3.25 per cwt.

Feeders—Feeders weighing from 950 to 1050 lbs., of good quality, sold at $4.25 to $4.50 per cwt.

Stockers—Choice yearling calves sold at $3.25 to $3.50; poorer grades and off-colors sold at $2.75 to $3.25, according to quality.

Milch cows—Milch cows and springers sold at from $28 to $50.

Sheep—Export ewes sold at $3.85 to $4.15; export bucks at $3 to $3.25.

Spring lambs—Prices ranged from $3.50 to $4.50 each.

Hogs—Prices for straight loads, fed and watered, were $5.15 per cwt., and $4.90 for lights and fats.

Veal calves—Prices ranged from $2 to $10 each, and $3.50 to $5.50 per cwt.

McDonald & Maybee sold 9 exporters, 1550 lbs. each, at $5.65 per cwt; 5 do., 1495 lbs. each, at $5.60; 20 do., 1250 lbs. each, at $5.30; 21 do., 1245 lbs. each, at $5.37½; 26 butcher cattle, 1070 lbs. each, at $4.75; 35 do., 970 lbs. each, at $4.20; 25 do., 845 lbs. each, at $3.65; 4 do., 1100 lbs. each, at $4.60; 7 do., 1100 lbs. each, at $4; 41 do., 1100 lbs. each, at $4.25; 21 do., 1160 lbs. each, at $5; 19 do., 1115 lbs. each, at $4.80; 21 do., 1060 lbs. each, at $4.40; 6 butcher cows, 1070 lbs. each, at $3.45; 6 do., 900 lbs. each, at $3.50; 23 stockers, 915 lbs. each, at $4.10; 12 do., 940 lbs. each, at $4; 7 milch cows, $262; 1 export bull, 1720 lbs., at $4.50; 2 do., 1760 lbs. each, at $4.30; 197 sheep, $4.10 to $4.20 per cwt; 43 lambs, $4 to $5 each; 12 veal calves, $5.50 per cwt.

Maybee & Wilson: 24 butchers', 1000 lbs. each, at $4.25 per cwt; 7 do., 1000 lbs. each, at $4.00; 2 do., 1100 lbs. each, at $5, less $2; 3 do., 925 lbs. each, at $3.12½; 2 do., 1000 lbs. each, at $2.85; 3 do., 900 lbs. each, at $4.25; 3 do., 725 lbs. each, at $3.75; 3 do., 600 lbs. each, at $3.50; 16 calves, $4.25 per cwt; 12 lambs, $4 each; 25 sheep, $4.50 per cwt.

Corbett, Henderson & Mayne: 14 butchers', 940 lbs. each, at $4.50 per cwt; 18 do., 990 lbs. each, at $4.20; 7 do., 1000 lbs. each, at $4.00; 22 do., 870 lbs. each, at $4.10; 25 stockers, 640 lbs. each, at $3.10; 18 do., 700 lbs. each, at $3.75; 10 do., 710 lbs. each, at $3.85; 9 do., 580 lbs. each, at $3.20; 12 feeders, 1050 lbs. each, at $4.50; 8 do., 980 lbs. each, at $4.20; 7 do., 1050 lbs. each, at $4.40; 15 butchers' cows, 1100 lbs. each, at $3.60; 2 do., 1150 lbs. each, at $3.70; 20 sheep, $4.15 per cwt; 50 spring lambs, $4.25 each; shipped 1 load stockers.

Crawford & Hunnisett sold 1 load exporters, 1300 lbs. each, at $5.30; 1 load exporters, 1250 lbs. each, at $5.25; 3 loads exporters, 1200 lbs. each, at $5.20; and 200 over on the load; 1 load exporters, 1250 lbs. each, at $5.15; 1 load butchers', 1100 lbs. each, at $4.75; 2 loads mixed feeders and butchers', 1100 lbs. each, at $4.35 per cwt.

George Rountree bought 140 fat cattle for the Harris Abattoir Co.: Best picked lots at $4.75 to $5.12½ per cwt; fair to good at $4.25 to $4.60; and cows at $3 to $3.50, and $4 for choice.

D. McDonald, Wingham, sold 1 load exporters, all steers, 1350 lbs. each, at $5.37½ per cwt.

S. Levack bought 4 export bulls, 1690 lbs. each, at $4.25 to $4.50; 5 export cows, 1250 lbs. each, at $3.75 to $4 per cwt.

D. Rountree & Son bought 13 milch cows and springers at $28 to $43 each.

Robert Hunter bought 1 milch cow at $50.

H. Murby sold 1 load stockers, 600 lbs. each, at $3.35; 1 do., 500 lbs. each, at $3.65; 1 load feeders, 850 lbs. each, at $3.90.

Alex. Levack bought 20 butchers', 1000 to 1200 lbs. each, at $4.50 to $5 per cwt.

Zeagman & Sons bought 85 stockers and feeders, 400 to 900 lbs. each, at $3 to $3.90 per cwt.

C. C. Chute of Eaton, Que., bought 2 loads butchers', principally cows, at $3.45 to $4.10, the bulk costing about $3.60 per cwt.

R. J. Kell bought for the Laing Packing Co., Montreal, 1 load butchers', 1050 lbs. each, at $4.50 per cwt.

D. Robinson, Wingham, sold 19 export steers, 1325 lbs. each, at $5.30 per cwt.

Fred Haycock, Napanee, sold 10 feeders, 810 lbs. each, at $3.25; 2 stockers, 395 lbs. each, at $3; 1 butcher bull, 1140 lbs., at $3.10; 5 veal calves weighing 705 lbs. at $4.75 per cwt.; 10 lambs at $4.60 each.

Frank Hunnisett bought 60 butchers', 900 to 1200 lbs. each, at $4 to $4.50 per cwt.

Wesley Dunn bought 550 lambs at $4.10 each, 725 sheep at $4.10 per cwt., 120 calves at $7 each.

James Armstrong bought 9 milch cows at $28 to $50 each.

JUNCTION LIVE STOCK.

Receipts of live stock at the Union Stock Yards for Wednesday and Thursday were 41 cars of cattle, 779 in number.

Wm. Levack bought 12 carloads and reports prices as being easier for exporters at $5.25 to $5.60; best butchers', equal to exporters in quality, 1150 to 1200 lbs. each, at $5 to $5.25; loads of good butchers', at $4.50 to $4.85; medium at $4.25 to $4.40; common, $3.25 to $3.75.

Messrs. McIntosh, Snell & Moffat bought the balance at about the same prices.

McDonald & Maybee received 20 loads of exporters from the country, which they sold to A. McIntosh, not being for sale on the market.

36 Hours in Advance.

Of the Monday morning papers The Sunday World chronicles all the happenings of Saturday afternoon and evening, including complete reports of all sporting events, general, local and war news up to 11 p. m. Saturday. Delivered to any address in Hamilton three months for 50c. Call at the local office, Arcade, North James-street, and get a sample copy free. ed

For 25c a Month.

Residents of Hamilton can now have The World delivered to their homes before breakfast every morning. Leave order at local office, Arcade, North James-street. ed

WANTED — CARRIER; WORLD OFFICE, Arcade.

Bicyclist Hurt Him.

The 12-year-old son of George Rae of 264 Yonge-street, George Rae, jr., was crossing Yonge-street at Alice-street yesterday morning, when he was run into by a bicyclist, who gave his name as H. A. Labelle, 38 Cromwell-street. The little fellow was knocked down and had his leg broken in three places below the knee. Dr. Hamilton, the family physician, was called, and after dressing the wound of the boy, had him taken to the General Hospital, where he was put in a private ward, and made as comfortable as possible. The little chap showed great pluck in not complaining, tho his injuries were extremely painful.

"THE HOUSE OF QUALITY."

Straw hats and "outing" hats.

If you stay in town you'll need a straw anyway.

If you go for a holiday you'll need both.

It's not our first time of saying that the Sailor is the thing — but don't think that all the blocks are exactly alike, for they're not—if they were we couldn't suit every face that comes—and you know we promise to do that.

Stylish Sailors—1.00 to 5.00

Special value Sailors in split and sennit braids — hand-made blocks—3.00.

Outing Hats—50c.

Yachters—50c to 3.50.

Fairweathers

84-86 Yonge Street

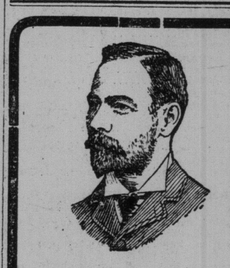

EYE EASE

If you want perfect vision you should have your eyes examined often. A slight correction promptly attended to may insure you perfect eyes to the end of your life. We will measure your eyes, overcome the defects and guarantee satisfaction.

Three opticians in attendance.

F. E. LUKE, REFRACTING OPTICIAN, 11 King Street West.

REMOVAL NOTICE

Messenger and Express Service Co.

Removed From Bay and Melinda

12 KING EAST

Phones M. 1474 and 1475

YORK COUNTY AND SUBURBS MUST SUBMIT THAT BYLAW

Mandamus Compels Test of East Toronto Opinion on the Annexation Question.

Toronto Junction, July 7.—A special meeting of the council was held to-night when a decidedly interesting discussion took place upon the question of having a steam roller and stone crusher. A resolution had been submitted, providing for buying a fifteen ton roller from the Hugh Cameron Co., at a cost of $3250, when Councillor Perfect strongly protested on the ground that no provision had been made in the estimates for the expenditure. In opposing the motion Dr. Perfect emphasized the unsatisfactory condition of the town's finances, and yet in the face of the state of affairs extravagance was still indulged in. Mayor Chisholm and Councillors Hain and Wright opposed the motion. A flaw was discovered in the manner in which the tenders were opened, which finally resulted in the resolution being ruled out of order. Enoch Ward asked for six weeks' leave of absence on account of ill-health. It was granted. The clerk will advertise for plans for the proposed new municipal building.

There was a large attendance at the garden party held to-night on the grounds of Peter Laughton, Davenport-road, given under the auspices of the Ladies' Aid Society of the church.

Albert Whitefield charged Albert Fray with the theft of $10 from himself. He was found guilty and sent to jail for 30 days.

The annual meeting of the Toronto Junction Gun Club was held to-night with a good attendance. The report of the secretary was very satisfactory, the club having a balance on hand of $154. The following officers were elected: President, D. C. Walton; vice-president, D. J. Taylor; secretary-treasurer, P. Wakefield; field captain, R. Harper; executive committee, W. R. Wakefield and J. W. McGill.

East Toronto.

East Toronto, July 6.—Mary-street School, East Toronto, promotion examinations, June, 1904:

To Senior Part I—Ella Bell, Roy Bell, Ruth Brown, Arthur Broughton, John Burd, Charlie Collins, Gordon Cook, Clara Dunn, Harry Flood, Harry Forfar, Ethel Harvey, Rupert Hind, Louie Holbrook, Leonore Ireland, Claris Johnson, Dorothy Johnson, Stanley Lane, Teadie McSweeny, Stanley Marsh, Jim Marshall, Malcolm Marshall, Lillie Milner, Bertie Mothersill, Lawrence Nash, Gordon Pearce, Edward Pearce, Marcella Prescott, Jackson Prestwitch, Edward Purdy, Edna Reid, Jack Scanlon, Walter Shenick, Frank Shea, Lillie Spafford, Archie Spring, Mary Walters, Louise White, Kathleen Wilkinson, James Wilson.

To Junior Part II—Harry Baker, Alice Bissel, Robert Chapman, Arthur Clarke, Isabell Cox, Bertie De Laplante, Gordon Duke, Arthur Forster, Archie Gall, Florrie Garbutt, George Hague, Annie Harrod, Josie Howarth, Myrtle Maginn, Norman Marler, Lloyd Marshall, George McCrow, Addie Modeland, Frank Paget, Willie Sadler, Mary Seal, Gordon Slemin, Joe Slemin, Harry Superior, Lucy Wallis, Bobby Williams, Freda Ziemann.

To Senior Part II—Fred Besser, John Busby, Mary Cameron, George Cameron, Dorothy Cassidy, Mary Dedicoat, Robert Durham, Wilfred Fletcher, Fred Forfar, Henry Hume, Eveline Hutchinson, Nettie Jones, Kiernan Marsh, Fred Milner, Robert McLuckie, Alvin McMillan, Alice Seal, David Simmons, Ruth Snell, John Spellen, Miriam Warfe, Myrtle Young.

To Junior Part II—Erna Besser, Jessie Charlton, Edward Charlton, Clarence Clarke, Tillie Cleminshaw, Harry Collings, Herbert Cooke, Annie Flood, Mildred Hume, Dorothy Linton, Marjory McCabe, Camilla McLaughlin, Harry Pearce, Hazel Prest, Fanny Prestwich, Arthur Sands, Flossie Slade, Rupert Slemin, Bert Stephens, Willie Trimble, Lena White, Bert Williams, Clarence Wilmott, John Ziemann.

To Senior Part II—Marjorie Hutton, Ruth Trebilcock, Maggie Muirhead, Dora Aldcroft, Dorothy Saaby, Pearl Hopkins, Stella Webster, Rhoda Collings, Grace McSweeney, Annie Broughton, Mary Judd, Irene Booth, Myrtle Slade, Bertha McGinn, Edna Allan, Elmer De Laplante, Stanley Thompson, Clement Prescott, John Collings, Bertie Marler, Bertie Hutchison, Basil Paget, Eddie Blaylock, Harry Milner, Owen Popert.

To Junior Part III—Lizzie Appleton, Millie Broughton, Annie Baker, Willie Brown, Olive Costain, Edna Crewe, Edna Cassidy, John Fitzgerald, Olive George, Alice Johnston, Raymond Kerr, Lois Lamb, Gladys Linton, Willie Parker, Willie Reid, Helena Thompson, Bessie White.

To Senior Part III—Maggie Booth, Esther Baker, Fred Bryan, Gordon Cox, Pearl Cameron, Fred Costain, Louis Caroll, John Cleverdon, Flossie Hague, Josephine Nash, Christopher Spafford, Willie Slemin, Acacia White, Eva Wallis, Vera Ziemann, Florence Curtis, Hugh Knox, Bertha McLuckie, Roy Courtice, Willie Appleton.

To Junior Part IV—Edith Collaton, Flossie Crewe, Cecil French, Herbert Howard, Edith King, Marjory Luke, Jessie McLuckie, Jewel Marshall, Irene Thompson, Ella Toyne, Willie Thompson, Ettie Sands, Edna Scanlon, Harold Brown, Harry Collaton.

To Senior IV—Walter Besser, Flossie Blaylock, Annie Clay, Ada Courtice, Gordon Davidson, Lell De Laplante, Hazel Fieldhouse, Melville Fieldhouse, Lennie Elliott, Cecil Hodge, Irene Johnston, Allister McEachern, Florence McMillan, Ida Modeland, Percy Moore, Willie Pearce, George Robarts, Lizzie Sands, Ethel Slade, Archie Trebilcock, Willie Kerr, James Kilgannon, Willie Mackie, Ernest Mosher.

John W. Johnston, Principal.

Norway.

The June promotion examinations in Norway Public School have been completed. Those marked with an asterisk were absent during part of the examination:

Part I to Junior Part II (marks required 200)—Marion Freeman 322, Jimmy Clark 316, Millie Powell 309, Bertie Damer 307, Norman Wilson 292, Willie Hobson 290, Ernie Weir 261, Leonard Wilson 261, George Geisel 255, Stanley Wilson 252, Ada Worsdall 231, John Woodroof 218.

Junior Part II to Senior Part II (marks required 450)—Eileen McGuire 664, George Handy 626, Kathleen Brown 559, Minnie Ferguson 551, Lilly Baker 536, Grace McGuire 483, Rosie Hines 522, *Willie Smith 405, *Harry Dodd 577.

Senior Part II to Junior Part III (marks required 450)—(a) Francis Pooley, Fred Cornell, Sammy Wilson, Edith Barras, David Mueller, Elsie Parson, Amy Burns, Jimmy Atherton. (b) Reggie Hawkey 752, Vignery Buckner 680, Fanny Fitzgerald 567, Ella Fitzgerald 553, Violet Booth 548, Albert Blackwell 497, Lillian Brown 496, Edith Barnes 476.

Junior Part III to Senior Part III (marks required 560—Rose Handy 791, David Hughes 677, *Fred Wilson 593, Vincent McGuire (sick during examination).

Senior Part III to Junior Part IV (marks required 560)—Kathleen McGuire 795, Alva Banks 596, Charlie Weir 574.

From Junior Part IV to Senior Part IV (marks required 485)—David Johnston 665, Herbie Powell 545, Dorothy Charlton 515.

The following wrote on the entrance examination held in East Toronto: Katie Prest, Lizzie Ferguson, Lewis Brown, Wilfred Dodd and Harry Wilson.

The school term was fittingly closed on Thursday afternoon, June 30, by holding a picnic at Munro Park.

East Toronto.

Eleven students of the East Toronto High School were successful at the recent art school examinations, obtaining altogether twenty-eight partial certificates. The list showing number of partial certificates is as follows: Wilmot Bond 4, Harold Pilkey 3, Maurice Prest 3, Franklin Szammers 3, Stanley Thompson 3, Aisey Trebilcock 3, Robert Johnston 2, Bert Lawrence 2, Walter Ratcliffe 2, Alfred Shepard 2, Andrew Allison 1. This is a splendid showing for the first year of the high school.

The following is the result of the promotion examinations, the names being in the order of merit:

Form II to FormIII—C Muirhead, A Trebilcock, W Givens, B Millar, C Torrance, B Lawrence.

Form I to Form II—F Szammers, W Baird, H Pilkey, H Ormerod, S Thompson, A Shepard, E Murray, U Walters, R Johnson, M Prest, L Allan.

The following students who either did not write on the final examinations or failed in certain subjects thereof may be promoted at the opening of the fall term, provided they then pass supplemental examinations in certain subjects:

From Form II to Form III—M McEachern.

From Form I to Form II—A Allison, M Torrance, F Wilson.

The junior leaving and junior matriculation examinations are going on now. Seven candidates are writing, two for junior leaving and five for junior matriculation. J. W. Johnston, principal of the Mary-street Public School, is the presiding officer.

The high school entrance examinations were held on Tuesday, Wednesday and Thursday of last week. Fifty candidates wrote—twenty-five boys and twenty-five girls. The presiding examiners were F. W. French, principal of high school, and L. H. Graham, science master.

Balmy Beach.

Seating capacity was at a premium in Spruce-avenue Fire Hall last night, when Mayor Walters took the chair to preside over a meeting called to discuss the proposed waterworks bylaw. Many of the leading citizens and property owners of East Toronto were present. John Galt, C. E., explained fully the proposed plans for securing the water, as outlined in the bylaw. The proposed expenditure of $55,000 he regarded as ample. The major portion of the cost would be in the piping, and this was practically indestructible. The pumping of the water into a reservoir, and from that to a standpipe would place the town in a most enviable position. The level of the city reservoir was almost on a level with the Danforth-road at East Toronto, and from this source no relief could be obtained. No engineering difficulties presented themselves. Councillors Ross and Booth took strong ground in favor of the measure. J. Russell Snow declared that as an outlying ward of the city, East Toronto would receive scant justice. Wilson Fenton declared that the proposal was uncalled for. The City of Toronto could supply it at infinitely less cost. The passage of the bylaw would enormously increase the debt, and prove a barrier to annexation. Mayor Walters emphasized the great value of an abundant supply of pure water. East Toronto, at the present time, was dependent on the G. T. R. for its water supply, and but for the fact that the railway company had issued orders that engineers coming from the west should water at the Don, and westbound engines at ort Union, the town would be without water. While the initial cost of the plant might appear large, it would soon be self-supporting and revenue-producing. The mayor made a strong appeal fro support of the bylaw. A meeting to discuss the matter will be held in the M. C. C. to-night.

Alex. McLeod was successful in his application to secure a mandamus compelling the town council of East Toronto to submit an annexation bylaw. Judge Anglin granted the application this afternoon.

A garden party, under the auspices of Kew Beach Presbyterian Church will be held on the grounds of Thomas Gardiner on Saturday afternoon. The Highland Orchestra will be present during the afternoon. Proceeds in aid of Kew Beach building fund; entertainment from 2 to 10 p. m.

NO PLACE LIKE HOME.

After a six-months' trip around the world, J. Ross Robertson arrived home yesterday, looking the very picture of health and imbued with the firm conviction that tho London is the centre of the universe still there is no place like home. While away he visited Egypt, Italy, Sicily, France and other places on the continent. He recalled the Toronto fire that almost did away with his perfectly equipped newspaper office, The Telegram. Had it not been for the energy of a self-sacrificing staff, the building would have gone up in smoke, and with it The Globe and other buildings that stand steady to-day. Mr. Robertson was around the town last night, calling on many whom he had not seen for the past six months, and wherever he went he found that his return was received with cordial and sincere tokens of pleasure. Mr. Robertson is one whom to know is to esteem and whose friendly greeting is always refreshing.

AFTER EIGHT YEARS.

New York Sun: The genuine, handmade, durable applause which greeted the first mention of Mr. Cleveland's name in the convention at St. Louis yesterday marked one complete revolution of the whirligig of time. No longer hisses and curses, but a sincere and spontaneous tribute of respect and admiration for the statesman who, in the crisis of the fortunes of the Democracy, withstood the Goths and Vandals until he was overborne by their multitudinous incursion. And the man who, at Chicago, in 1896, leaped to the front of the radicals and fanatics, was at St. Louis yesterday to witness in person this incident. Mr. Cleveland has waited eight years, but it was worth waiting for.

Withdrew the Offer.

London, July 7.—At midnight The London Times withdrew its offer of subscription at reduced prices. Newspaper readers who failed to send in their acceptance forms before that hour are popularly supposed to-day to be wailing out in the cold like the foolish virgins before the shut door in the parable.

MONEY TO LOAN

If you want to borrow money on household goods, pianos, organs, horses and wagons, call and see us. We will advance you any amount from $10 up same day as you apply for it. Money can be paid in full at any time, or in six or twelve monthly payments to suit borrower. We have an entirely new plan of lending. Call and get our terms. Phone—Main 4233.

D. R. McNAUGHT & CO. "LOANS." Room 10, Lawlor Building 6 King St W

The Cramp Steel Company, Limited

Reorganization committee. Shareholders whose names are not registered on the books will kindly communicate with the secretary of the shareholders re-organization committee, F. Asa Hall, 705 Temple Building, Toronto.

$ MONEY

$10 to $300 to loan on furniture, piano, on one to 12 months' time, security not removed from your possession. We will try to please you.

KELLER & CO., 144 Yonge St (First Floor)

THE ROBERT SIMPSON COMPANY, LIMITED

H. H. Fudger President; J. Wood, Manager. July 8

STORE CLOSES AT 5.30 P.M

Getting Ready for Stock-Taking.

Great Semi-Annual Crisis Only Three Weeks Away.

Twice a year we take account of our stock—February 1st and August 1st. It's like Examination Day at school. It is the critical time which tells us how we have progressed during the last half year. It is the time when we wish to have the cleanest possible stock sheets and the greatest record for business.

So to-morrow we start a great clearing activity throughout the store. Goods that will be seasonable for two months yet will be cleared at reduced prices. Every day between now and the first will find some or all of the departments eager to make concessions in price for the purpose of reducing stock. Every day will be a SHOPPING DAY, and a day of delightful surprises, for many broken lines, oddments and single articles will go on the counters without mention in the papers because of their limited quantity.

To-morrow we set the ball rolling. Reductions all along the line. Read the announcements from the different departments and share the profits.

In the Men's Store.

$7.50 Summer Suits $4.95.
$10 to $14 Suits for $6.95.
$10 Rain Coats $6.95.

Three items which will save you money if you let them. Each of them is an opportunity such as the Men's Store only can give you. But three of them together—that's a feature that comes only on a special occasion like stock-taking time.

$7.50 Summer Suits for $4.95

Men's 2-piece Summer Suits, coat and pant only, in a light-weight Saxony finish tweed, dark blue ground with white stripe, made single-breasted sacque, unlined, with patch pockets, trousers with keepers for belt and roll on bottoms, sizes 34 to 42, regular 7.50, Saturday to clear at..... 4.95

100 Men's Fine Suits, tweeds and fancy worsteds, the lots are mostly summer weights, in assorted patterns, light grey and fawns, also some of the darker shades and plain navy blue serges, and worsteds, made up in the latest styles, well tailored, sizes 35 to 44, regular 10.00 up to 14.00, to clear Saturday morning..... 6.95

75 only Men's Fine English Covert Cloth Waterproof Coats, rubberized, in a rich dark Oxford grey shade, made in the popular long loose Raglanette style with cuffs on sleeves and vertical pockets, fancy plaid linings, seams sewn and taped, ventilated at armholes and finished with rubber facings on bottoms, sizes 35-46, regular 10.00, Saturday..... 6.95

Men's $1.50 and $2.00 Hats $1.00.

Straws and Fedoras both. A clearance where sizes have been broken.

Men's Straw Sailor and Fedora Hats, newest American shapes, extra fine quality, split braids, good finish, regular prices $1.50 and $2, Saturday Bargain 1.00

Men's $2.00 Neglige Shirts 98c

Too many to sell before stock-taking in the regular way. Out half a thousand of them go now at the reduction shown below.

456 Men's Fancy Colored Neglige Soft Bosom Shirts; this lot consists of broken lines from the best English, American and Canadian makers, finest imported zephyr and Madras cloths and cambrics, all new patterns and colors, light, medium and dark shades, stripes and figures, detached cuffs, perfect fitting and best workmanship, sizes 14 to 17, regular prices up to $1.75 and $2, on sale Saturday, each..... .98

Men's $5.00 Boots for $2.50.

300 pairs of Men's Genuine Goodyear Welted Box and Velour Calf Laced Boots, in all sizes from 6 to 10, regular $3.50 per pair; with these we will place a large number of samples in size 7, in patent, dongola, box calf and tan calf leathers, worth up to $5 per pair, every pair guaranteed to be A1 in quality and will give excellent wear, as they are all high-grade boots, stamped; Saturday..... 2.50

Camping Blankets and Rugs.

Heavy English Union Grey Camping Blankets, with fast colored borders, special Saturday
5 lbs., 54x74, special per pair 1.25
6 lbs., 60x72, special per pair 1.50
7 lbs., 60x80, special per pair 1.75
8 lbs., 60x90, special per pair 2.00

Wool Camping Rugs, in assorted colorings, with border and taped edge, 50x56 in. size, regular 1.25 values, special Saturday..... .88

Extra Heavy Wool Steamer or Travelling Rugs, 55x66 inch size, with corded fringed edge, assorted in tartan and fancy plaids, reversible quality, regular 2.00 values, Saturday..... 1.48

15 American Silkoline Quilted Bed Comforters, 6x6, full size, reversible, filled with all-white wadding, choice new designs and colorings, regular 2.00 values, Saturday special..... 1.38

TOTEM FOR ROOSEVELT.

Omaha, Neb., July 7.—A totem carved from a single piece of Alaskan yellow cedar by Annahlahnals, chief of the Takoa tribe of Indians at Juneau, was shipped to President Roosevelt to-day from Omaha. The totem is two feet long, and the ears, eyes and mouth are inlaid with native seashell. The totem was sent by Annahlahnals to F. M. Mullen of Omaha, receiver of the United States land office at Juneau, with the request that he send it to the "Great White Father at Washington," as a token of the friendship of the old chief for the president and the government of which he is the head.

Stratton—Pangburn.

The wedding was solemnized on Tuesday evening in St. Peter's Church of Miss Mabel Evelyn Pangburn and Arthur Alfred (Dick) Stratton. The bride appeared charmingly dressed in white organdie over taffeta. A sumptuous supper was served after the ceremony, when the groom replied to the usual toasts in most felicitous terms. After receiving the congratulations of their many friends, Mr. and Mrs. Stratton left on an extended trip thru the Western States, after which they will take up their residence on Mr. Stratton's large farm in East Gwillimbury.

A Cough It tells of inflammation in the throat, bronchial tubes, or lungs. Ayer's Cherry Pectoral quiets the irritation, heals the bruised membranes. Your doctor will explain. He knows. Trust him. J. C. Ayer Co., Lowell, Mass.

TO SUIT ONE'S TASTE

In dress is not the easiest thing in the world; but from the large line of exclusive materials we carry we are pretty sure to suit your taste and your purse. Angola Flannels for business or outing wear.

SPECIAL - - $25.00

R. SCORE & SON, 77 King Street West, Toronto.