ASKING THE CITY FOR $500

Horse Show Management Presses Its Claims Upon the Board of Control.

STILL CUTTING THE ESTIMATES

Ald. Woods Sees Danger of a Water Famine—The Day at the City Hall.

A deputation representing the Horse Show management waited upon the Board of Control yesterday afternoon, and asked for a grant of $500 towards this year's show. Mr. Beardmore made an earnest appeal for the money, claiming that the city would be benefited greatly by the advertising that would accrue from the fact that the show is held in Toronto.

Mayor Hendrie spoke on behalf of the Canadian Horse Breeders' Association. He pointed out that Toronto was the centre of the horse breeding of Ontario, and the Ontario government gives $2000 to aid in horse breeding, and he thought the city should do something for the show.

H. Wade said it cost the Horse Show management $1300 to fix up the Armouries, and it was to help meet this outlay that the Board of Control were asked to vote a grant. Mr. Wade said that nearly $5000 was given in premiums. "We have to spend a lot of money to hold the show that we would not have to spend if the city gave us a building," he said.

Were Not Begging.

W. E. Wellington said this was not a begging proposition. The Horse Show was entitled to the money. If the Hunt Club did share in the profits they also shared in the responsibility.

Mr. Beardmore also laid stress on the fact that the Hunt Club would have to meet any deficit, and was thus entitled to a part of the profits for shouldering the risk.

Ald. McMurrich suggested that instead of granting the money asked, the city give a guarantee to pay it in the event of a deficit.

"We would not take it that way," responded Mr. Beardmore.

Where the Profits Go.

H. N. Crossley, vice-president of the Horse Breeders' Association, said that all the profits were used for the encouragement of horse breeding.

"How is the money spent?" asked Ald. McMurrich.

"The public does not have access to our books, but if you want to know the facts—" said Mr. Crossley, who stopped abruptly, and said he would sit down.

J. Fraser Macdonald also urged that the grant be made.

Ald. McMurrich and Ald. Loudon thought the money should be granted, and would recommend that way. Ald. Graham and Ald. Crane did not agree with them exactly, but agreed to have the matter go on as a recommendation to Council, while reserving the right to vote against it if they chose.

Must Employ Local Labor.

The City Solicitor will consider a communication from the Canada Foundry Co., asking for the modification of a clause in the contract for structural steel and iron work on the manufacturers' building to be erected at the Exhibition grounds. The company did not desire to bind themselves to employ only men who have been in Toronto for at least six months. They will be asked to employ residents of the city as far as possible.

Want Exemption.

The Gutta Percha and Rubber Company wrote, asking exemption of a portion of their factory premises on West Lodge-avenue. The letter was referred to the Solicitor.

The McCaul-street lane matter was left to the Legislation Committee.

Those Concrete Contracts.

The matter of a half holiday each week in summer for permanent employes of the city was deferred until to-day.

Enquiries will be made at Walkerton regarding Frank Fehrenbach, the contractor for the concrete sidewalks. The Stamsen & Blome contracts are not yet disposed of, and will come up again to-day.

Control of Fire Halls.

There was a division of the board over the recommendation of the Fire and Light Committee that the entire control of the city firehalls should be placed with the committee instead of partly with the Property Committee, as at present. Ald. Loudon was of the opinion that the recommendation should be adopted, and that if it was it would practically meant the abolition of the Property Committee. Ald. Graham and Ald. Crane disagreed with Ald. Loudon, but the recommendation will go on to Council.

The contract for paving Park-road with asphalt was awarded to the Barber Asphalt Company at $5425, on the recommendation of the City Engineer.

The Medical Health Officer will be asked to report upon a communication from J. S. Robertson, asking the city to pay 40 cents per diem for consumptive patients from Toronto in the Sanitarium at Gravenhurst.

Still Cutting Estimates.

The Board of Control yesterday took up the Waterworks estimates, and cut off $34,648, which included $2250 from the Island Pumping Station. Other reductions were in the items for maintenance, wages, coal, machine shops, cartage, hydrants and house services. Ald. Woods persisted that an overdraft would be necessary, while Ald. Loudon intimated that the estimates would have to be pared still further before the tax rate is struck. Ald. Woods warned the board that there was danger of a water famine any day, if anything should go wrong with the machinery at present.

The total estimate for the Waterworks, as revised to date, is $161,747, whereas the expenditure last year was $148,921.

Rosehill Reservoir.

The estimate of $5433 for Rosehill Reservoir caused a lot of discussion. Ald. Woods said there was a largely-signed petition for the retention of the flowers at the park. Ald. Loudon said the conservatory certainly should be allowed to remain, and the item passed, after it had been reduced to $5000. The Park Commissioner will report upon the advisability of removing the plants to the Exhibition.

The contract for asphalt repairs was awarded to the Construction and Paving Company.

The offer of the Geddes estate of $210 for the use of part of the new City Dock was rejected.

Board of Health.

The Local Board of Health met yesterday afternoon and adopted the report of Dr. Sheard. The quarantine was raised from the house on Duchess-street, where a young woman was recently found suffering from smallpox.

The claim of William Baker, 153 East Queen-street, for compensation because his premises were placarded owing to a case of diphtheria, was not considered by the board. Dr. Sheard reported that such cases are a common occurrence, as a result of the placarding system, and he did not think it wise to recommend compensation in this case, and thus establish a precedent in regard to cases which are constantly recurring.

City Hall Notes.

The Board of Control will meet at 11 o'clock to-day. The Parks and Exhibition Committee will meet this afternoon.

Cattle Market receipts decreased somewhat during March, the fees only amounting to $490, compared with $515 for the same month last year. The returns are: Cattle 12,406, sheep 4352, hogs 10,738, calves 739.

A steam bicycle pump, for the convenience of the City Hall staff, is to be established by James Bannon, the new chief engineer at the Hall.

Mrs. Emily Cummings of the National Council of Women has written to the Board of Control, protesting against the presence in the jail of 38 insane persons, and the conditions under which they are living there. She suggests that a building be erected for them as an addition to the General Hospital, and that the women ratepayers would stand the expense.

Ald. Ward is endeavoring to arrange a ferry service between Dufferin-street Wharf and the Island.

The Fire Department is experimenting with a luminous paint for fire-alarm boxes.

OWEN SOUND NEWS.

Owen Sound, April 2.—Capt. W. Ferguson of the steamer Joe Milton, which arrived here from Wiarton on Saturday, will be presented by the Board of Trade on Thursday with the customary new hat, as the first arrival.

The tug Sanford came in yesterday from Lion's Head.

The first boat in last year arrived April 17.

R. S. McCormick, chief of the Manitoulin and North Shore Railway survey, left yesterday for the Soo to submit his report.

Attending the Provincial Teachers' convention in Toronto this week are: Jas. McLauchlan, R. McKnight and J. R. Brown of the School Board; H. H. Burgess, inspector for North Grey; William Douglass, delegate from North Grey Teachers' Association; Principal Murray and H. S. McKellar of the Collegiate Institute.

Angus McKechnie of Derby left yesterday for Washburn, Wisconsin, to fill a position as electrical engineer.

Among those who left yesterday for the Northwest were: J. Dodds, James Johnston, Peter Wetherspoon and Thos. Hart of Keppel and James Smith of Derby.

Rev. James Ardill and daughter are visiting friends in London and Woodstock.

DENTISTS' MATERIALS SEIZED.

Canadian Customs Take $13,000 Worth as Smuggled.

Montreal, April 2.—The Canadian customs here have seized dentists' materials, such as false teeth and fittings, to the value of $13,000, which, it is claimed, have been smuggled from New York from time to time for a local wholesale house, by the connivance of customs attaches, five of whom, it is said, have been dismissed.

Knox College Closing.

It is expected that there will be a large attendance at the closing exercises of Knox College to-night. The honorary degree of Doctor of Divinity will be conferred upon those selected for this honor, and the successful candidates will receive the degree of Bachelor of Divinity. The graduating class will receive their diplomas at the hands of Principal Caven and will be addressed by the Rev. Alfred Gandier, B.D., the pastor of the church in which the closing exercises are being held. The meeting will begin at 8 o'clock, and will be held in St. James' Square Presbyterian Church.

The Kaffir Boy Choir.

The Kaffir Boy Choir, under the leadership of J. H. Balmer, are to take a prominent part in the closing services of the Canadian Temperance League in Massey Hall Sunday next, afternoon and evening. The boys represent four tribes of South Africa. Miss Elsie Clark, who accompanies them, and who will be one of the speakers, was born of Anglo-Saxon parents, among the wild Kaffirs, and reared in South Africa.

Johnson Said It.

"The seeds of knowledge may be planted in solitude, but must be cultivated in public." As an illustration: A man may peruse one of R. Score & Son's advertisements in The World when alone. Later on, he calls at the rendezvous of all good dressers to place his order for a Prince Albert or a morning coat that he read of at special price. Frock Coat and Waistcoat, $30; Morning Coat and Waistcoat, $22. Johnson knew what he was talking of when he made this remark, and choice dressers know what they are talking of when they affirm that exceptional values are to be found at 77 West King-street.

Gave Home Two Lots.

The Methodist Deaconess' Home, which has been carrying on a fresh air work for children at Whitby for the past two summers, has been presented by the Whitby Park Company with two large lots. A building will be erected on the lots, and a portion will be converted into a play ground. The new building will cost $1500, and will accommodate 70 children. It will be ready for occupation as soon as the season opens.

Sent Free to Men.

Free Trial Packages of This New Discovery Mailed to Every Man Sending Name and Address—Quickly Restores Strength and Vigor.

Free trial packages of a most remarkable remedy are being mailed to all who will write the State Medical Institute. They cured so many men who had battled for years against the mental and physical suffering of lost manhood that the Institute

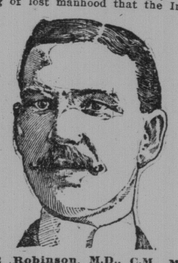

A. E. Robinson, M.D., C.M., Medical Director.

has decided to distribute free trial packages to all who write. It is a home treatment, and all men who suffer with any form of sexual weakness resulting from youthful folly, premature loss of strength and memory, weak back, varicocele or emaciation of parts can now cure themselves at home.

The remedy has a peculiarly grateful effect of warmth and seems to act direct to the desired location, giving strength and development just where it is needed. It cures all the ills and troubles that come from years of misuse of the natural functions, and has been an absolute success in all cases. A request to the State Medical Institute, 1136 Elektron Building, Fort Wayne, Ind., stating that you desire one of their free trial packages, will be complied with promptly. The Institute is desirous of reaching that great class of men who are unable to leave home to be treated, and the free sample will enable them to see how easy it is to be cured of sexual weakness when the proper remedies are employed. The Institute makes no restrictions. Any man who writes will be sent a free sample, carefully sealed, in a plain package, so that its recipient need have no fear of embarrassment or publicity. Readers are requested to write without delay. 4

THE WESTMINSTER CHURCH

Flourishing Congregation Has Had Only Four Incumbents in 32 Years.

REV. JOHN NEIL THE PRESENT PASTOR

Membership is 755 and the Debt Has Been Greatly Reduced—The Year's Revenue.

Rev. John Neil of Westminster Church was born in Dufferin County and received his early education at Jarvis-street Collegiate Institute. He attended Toronto University and graduated in arts in 1879, after which he studied divinity in Knox College for two years. He completed his course in theology at Edinburgh, graduating in 1882. Returning to Canada he was for two years minister of the congregations at Nassagaweya and Campbellville in Halton County. In 1884 he received a call to the Charles-street Presbyterian Church, Toronto, which occupied the site on which at the present time the Westminster Church manse is built. When he assumed the pastorate, the congregation numbered but 227 members, but the growth was such that a new church was found necessary, and the present Westminster Presbyterian Church on East Bloor-street was opened May 24, 1891. The membership has increased to 755, and the debt has been reduced until now it is not felt at all by the congregation. The church

REV. J. NEIL.

is financially in a flourishing condition. The revenue last year for ordinary purposes was $12,700, and $13,000 was contributed to the century fund. The Sunday School is doing a splendid work, and progressive mission work is being done in the northern section of the city.

The Westminster Church congregation was organized about 32 years ago, and Rev. Prof. Campbell, now professor of church history in the Presbyterian College at Montreal, was the first pastor. The membership then numbered 30. He was followed by Rev. R. Douglas Fraser, the present editor of Presbyterian Sunday School publications. During his pastorate the church was enlarged to accommodate the rapidly increasing membership. He was followed by Rev. John Hogg, now minister of St. Giles' Church, Winnipeg, and he was succeeded by the present pastor, Rev. John Neil, who was inducted in December, 1884.

WILL J. WHITE,

The Popular Canadian Comedian of Toronto,

has just returned from a very successful trip in the West. He is engaged to sing at Detroit, St. Thomas, Peterboro, Courtright, Millbrook, Mt. Dello, East Toronto and a number in the city. Mr. White will sail 1st of June for London, England, where he will fill a two weeks' engagement.

GRAND TRUNK RAILWAY SYSTEM.

Pullman Sleeping Car Service Between Toronto and Ottawa, Via Brockville

Commencing on Monday, 31st of March, a Pullman sleeper will leave Toronto at 10 p.m., arriving at Ottawa at 9.30 a.m. Returning will leave Ottawa at 7 p.m., via C.P.R., to Brockville, arriving in Toronto at 6.50 a.m. daily, except Monday, and on Monday at 7.15 a.m. This service will be in effect until further notice. ed

For Free Consumptive Hospital.

There is still $4000 short of the required $10,000 to equip and maintain the New Free Consumptive Hospital at Gravenhurst, erected under the direction of the National Sanitarium Association and that will be ready to receive patients about the middle of April. Recent amounts, not already acknowledged, include the following: John Woodrow, Aurora, $1; Mrs Norman, Aurora, $1; W B Buckberrough, Louisville, $1; G D Ward, Cobourg, $2; Midland Public School, $1.75; Alexander Milne, Barrie, $3; John McCurdy, Kirkton, $1; Rev Orr Bennett, Peterboro, $2; subscriber to Farmers' Advocate, per William Weld Company, $10; Miss W, Port Hope, $3; Smithville Methodist Church, per Rev T B Fydell, $3.12; Margaret Aird, Maxwell, $5; Friend, per Rev. J W Cooley, Milton, $1; "A Widow's Mite," Toronto, $1; Miss Sophie Fischer, Preston, $1; W F Langworthy, Port Arthur, $5; Elizabeth, Toronto, $5; Public School teachers, Toronto, $39.10; A F Little, Garden Hill, $1; Laughan Lodge, No. 54, A.F. & A.M., $2; Sympathy, Hamilton, $2; Port Perry school, Miss R Horton, teacher, $4.27; F A Boyer, Kincardine, $1; A Friend, Guelph, $5; Mrs W D McRae, Wallaceburg, $6; W A Charlton, M.L.A., Toronto, $200; J R McCollum, Welland, $25; The Young Men's Guild of St. Andrew's Church, London, $11.25; Malcolm School, D R Williams, teacher, $1.50.

Contributions may be sent to Sir William R. Meredith, Chief Justice, 4 Lamport-avenue, Toronto; W. J. Gage, 52 West Front-street, Toronto, or to the National Trust Company, Limited, treasurer, 22 East King-street, Toronto.

Vagrant Dogs and Cats.

Residents of South Parkdale are up in arms against the vast number of vagrant dogs and cats that are at present infesting the neighborhood, and several residents have formed an association for the purpose of exterminating dogs and cats that are allowed to run at large. Within the past few days flower beds, containing valuable bulbs, which were just beginning to sprout, have been ruthlessly destroyed by the curs which are allowed to run at large, and the association promise to take both prompt and active measures to remove the nuisance from the neighborhood.

Torontonians on the "Oceanic."

The following Toronto passengers sailed per White Star steamship Oceanic from New York, April 2: Henry Cawthra, Mrs Cawthra, Miss Cawthra, maid, Miss Perkins, Mrs Burnham, child and maid, W T Bell, F R Garner, Alan Sullivan and Mrs Sullivan, A F Venables, H D Warren, T Warren, Wm Linton, R S Stevenson, Mrs Stevenson and daughter, Mrs McMullen, John Richardson, R A Demay and Mrs Demay, G A Baker and W C Box.

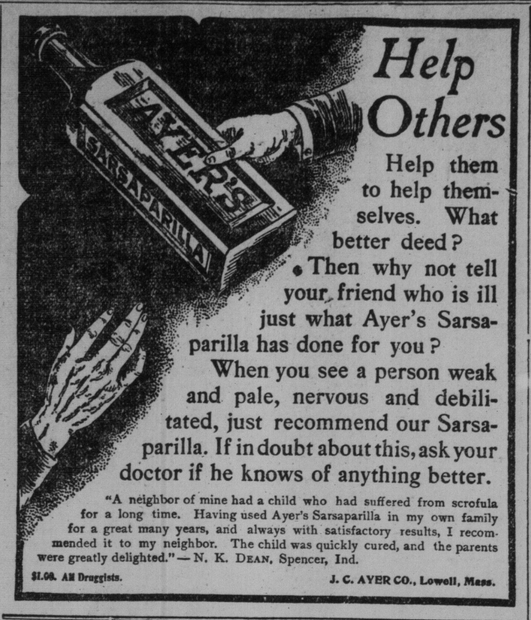

Help Others

Help them to help themselves. What better deed? Then why not tell your friend who is ill just what Ayer's Sarsaparilla has done for you? When you see a person weak and pale, nervous and debilitated, just recommend our Sarsaparilla. If in doubt about this, ask your doctor if he knows of anything better.

"A neighbor of mine had a child who had suffered from scrofula for a long time. Having used Ayer's Sarsaparilla in my own family for a great many years, and always with satisfactory results, I recommended it to my neighbor. The child was quickly cured, and the parents were greatly delighted."—N. K. DEAN, Spencer, Ind.

$1.00. All Druggists. J. C. AYER CO., Lowell, Mass.

CITY NEWS.

April Weddings.

In Central Methodist Church, yesterday afternoon, Miss Anna Gertrude Radcliffe, daughter of William Radcliffe, was married to Frederick H. Screaton of London, Ont. Rev. W. F. Wilson of Hamilton tied the nuptial knot, assisted by Rev. J. C. Rankin. The bride was becomingly attired in white duchesse satin, trimmed with wide applique, and wore a veil, crowned with orange blossoms. Miss Florence Coulter was bridesmaid, Miss Gypsy Housser, maid of honor, and little Misses Ida Radcliffe and Eleanor Rowlands of London, flower girls. Frank Ware of London was best man. After the wedding, a reception was held at the home of the bride's parents on Linden-street. Mr. and Mrs. Screaton will spend the honeymoon in New York.

Brennan—Stout.

The wedding was celebrated at the home of the bride's parents, 75 Lowther-avenue, of Miss Eunice Stout, daughter of Walter S. Stout, general manager of the Dominion Express Co., and Herbert Scott Brennan of Hamilton. Rev. James Thompson of Ingersoll, brother-in-law of the groom, officiated. The bride was assisted by Misses Edith Brennan of Hamilton, sister of the groom; Beatrice Pearson and Charlotte Stout, while Miss Louise Stout was the maid of honor. Albert Brennan of Hamilton, brother of the groom, was best man. After a honeymoon trip to the Southern States, Mr. and Mrs. Brennan will take up residence in Hamilton.

Persse—Tolfree.

Rev. A. H. Baldwin officiated at the wedding of Mrs. E. F. Tolfree (nee Pye), and R. M. Persse, jr., of the Statistical Department of H. M. Customs at Ottawa, in All Saints' Church. Only a few intimate relatives and friends of the contracting parties witnessed the ceremony.

At Osgoode Hall.

The Master-in-Chambers yesterday made an order on an application on behalf of Miss Marjorie Sheppard, postponing the trial of her suit against the city, in order to allow of the attendance at the trial of a witness, now unable to attend on account of illness. The action is to recover $2000 damages for injuries sustained in a fall on a defective sidewalk.

Borne to the Tomb.

A large number of members of the Methodist clergy and friends were present at the funeral of the late Rev. J. A. Dowler, which took place yesterday afternoon from 14 Bernard-avenue to Mount Pleasant Cemetery. At the house a service was conducted by Rev. J. F. Ockley, and short addresses were made by Rev. Dr. Briggs, Rev. Dr. Parker and Rev. Alfred Brown. The pall-bearers were: Revs J E Sanderson, J J Rice, George Webber, Wm Burns, Wm Tucker and Dr. Cornish.

In St. James' Cemetery the remains of the late Joseph Thompson, who died in the General Hospital, were laid to rest. The funeral took place from the undertaking establishment of E. Hopkins, 529 Yonge-street, and was attended by a number of friends of deceased.

At the Union Depot.

Vice-President Hays, Manager McGuigan, Third Vice-President Morse, Freight Traffic Manager Loud, Supt. of Motive Power Robb, Supt. of the Construction Department McWood and Solicitor Bell of the G.T.R. yesterday inspected the company's shops and yards at Toronto terminals, and then went thru to Niagara Falls.

The C.P.R. officials estimate the damage of the wreck on the line, near Flesherton, on Tuesday night, to be about $1200. Supt. J. F. Brady of the Owen Sound Division is investigating the mishap. He attributes the cause to the frost on the rails.

At the G.T.R. sale of unclaimed baggage at Detroit this week, 137 pieces of baggage went under the hammer.

Inland Revenue Returns.

The returns of the Inland Revenue Department for March were: Spirits, ex warehouse, $50,004.47; malt, ex warehouse, $17,059.34; tobacco, ex factory (25c), $65.75; tobacco, ex warehouse (25c.), $11,869.88; tobacco, ex factory (5c.), $178.55; tobacco, ex warehouse (5c.), $660.20; raw leaf, ex warehouse, $3181.30; bonded factory, ex warehouse, $331.75; cigars, ex factory, $3086.85; cigars, ex warehouse, $1470.45; methylated spirits, $1686.38; licenses, $75; bottling labels, $240.10; other receipts, $240.10; seizures, $50; officers' salary at B. F., $3086.85; total, $90,320.12.

Addressed the Students.

Rev. Charles A. Eaton of the Euclid-avenue Baptist Church, Cleveland, Ohio, who is in the city, the guest of Mrs. William Davies, 20 Elm Grove-avenue, addressed a meeting of students yesterday morning in McMaster University. He urged the students to cultivate broadmindedness and to have large thoughts. Dr. Eaton will return to Cleveland to-day.

Navigation Notes.

The steamer Mazeppa, which last year ran between Owen Sound and Wiarton, and the year previous plied between Hamilton and Burlington for the Hamilton Steamboat Company, has been purchased by J. J. McCaffery of this city. She will be on the route between Bay of Quinte points this season.

The steamer Chicora of the Niagara River Line was brought down to Yonge-street wharf from the Northern Docks yesterday. She is being fitted out under the direction of Capt. Robt. Clapp.

The steamer Canada, which last year ran between Toronto and Queenston, will this season do service on Georgian Bay.

Want Lower Freight Rates.

At the regular weekly meeting of the Flour and Grain Section of the Board of Trade yesterday afternoon, a committee was appointed to interview the railway officials, with a view to securing a reduction in the rates on export grain.

Engines in Egypt.

London, April 2.—A parliamentary paper issued this morning gives correspondence respecting the comparative merits of the American, British and Belgian locomotives now in use in Egypt. In respect to price, Lord Cromer finds the British firms can hold their own where special designs have to be executed. The British manufacturer's weak point is delay in executing orders.

British Steamer Wrecked.

Montevideo, Uruguay, April 2.—The British steamer Athena was totally wrecked March 22, 220 miles north of Cape Pillar, Chili. Eleven survivors of her crew have been landed at Punta Arenas, a port of Chili on the Strait of Magellan. The captain and the remainder of her crew were drowned.

In Wallpapers

We show only such designs as are peculiarly suitable for walls. Some rooms we have seen covered with a material which in design and texture would look better on a chair. In taffetas for bedrooms, silk stripes, moires and Florentines we show carefully selected designs at prices which have not been equalled here before.

THE ELLIOTT & SON CO., LIMITED
Sole Agents for Butcher's Floor Wax.
79 King St. West, Toronto. 68 King St. East, Hamilton.

HOFBRAU

Liquid Extract of Malt.
The most invigorating preparation of its kind ever introduced to help and sustain the invalid or the athlete.

W. H. LEE, Chemist, Toronto, Canadian Agent
Manufactured by 246
REINHARDT & CO., TORONTO, ONTARIO

Nervous Debility.

Exhausting vital drains (the effects of early follies) thoroughly cured: Kidney and Bladder affections. Unnatural Discharges, Syphilis, Phimosis, Lost or Failing Manhood, Varicocele. Old Gleets and all diseases of the Genito-Urinary Organs a specialty. It makes no difference who has failed to cure you. Call or write. Consultation free. Medicines sent to any address. Hours—9 a. m. to 9 p. m.; Sundays, 3 to 9 p. m. Dr. Reeve, 306 Sherbourne-street, southwest corner Gerrard, Toronto 246

BLOOD POISON

Have You Sore Throat, Pimples, Copper-Colored Spots, Aches, Old Sores, Ulcers, In the Mouth, Hair Falling? Write for proofs of permanent cures of worst cases of Syphilitic blood poison in 15 to 35 days. Capital $500,000. 105-page book FREE. No branch offices.
COOK REMEDY CO., 335 MASONIC TEMPLE, Chicago, Ill.

PASSENGER TRAFFIC.

ILLINOIS CENTRAL RAILROAD — MISSISSIPPI VALLEY ROUTE

All—California

GREETS YOU
$44—FROM TORONTO—$44
During March and April
The Illinois Central Railway Company
HAS
32—SLEEPING CARS—32
With special agent in charge of each car to transport you there in comfort.
These cars go on different dates, and by different routes. The Pullman price in these sleepers less than half of the standard Pullman rate, and have same comforts. $50—Round Trip Rates—$50—from Chicago. Go one way, back another. Sold in April, May and August.
See your local agent or write the undersigned for particulars.
G. B. WYLLIE, T.P.A., 220 Ellicott-square, Buffalo, N.Y. 246

VERY LOW RATES

Every day during the months of March and April, 1902, the UNION PACIFIC will sell Colonist one-way tickets at the following rates:

FROM
MISSOURI RIVER

$20.00 To Ogden and Salt Lake City.
$20.00 To Butte, Anaconda and Helena.
$22.50 To Spokane.
$22.50 To points on the Great Northern Ry., Spokane to Wenatchee inc., via Huntington and Spokane.
$25.00 To Points on Great Northern Ry., west of Wenatchee, via Huntington and Spokane.
$25.00 To Portland, Tacoma and Seattle.
$25.00 To Ashland, Oregon and intermediate Points, including Branch Lines on S. P. Co. south of Portland, via Portland.
$25.00 To San Francisco, Los Angeles and other California Points.

Full information cheerfully furnished on application to
G. G. Herring, G. A.
126 Woodward Av., Detroit, Mich.

Pacific Mail Steamship Co., Occidental and Oriental Steamship Co. and Toyo Kisen Kaisha Co.
HAWAII, JAPAN, CHINA, PHILIPPINE ISLANDS, STRAITS SETTLEMENTS, INDIA AND AUSTRALIA.
From San Francisco—Weekly Sailings Throughout the Year.
Peking ..... March 29th
Gaelic ..... April 8th
Hong Kong Maru ..... April 22
For rates of passage and all particulars apply R. M. MELVILLE, Canadian Passenger Agent, Toronto.

Italian Royal Mail Line.

New York, Genoa, Naples, Alexandria, Egypt via the Azores.
From New York.
SS. Sicilia ..... April 1
SS. Liguria ..... April 8
SS. Lombardia ..... April 22
SS. Archimede ..... April 29
SS. Sardegna ..... May 6
These steamers are the finest and most complete steamships plying between New York and Italy.
For rates of passage and all particulars, apply R. M. MELVILLE, Can. Passenger Agent, Toronto.

LEYLAND LINE

NEW YORK AND LIVERPOOL, BOSTON AND LIVERPOOL
From New York—
Canadian, April 5th.
Bohemian, April 12th.
From Boston—
Cestrian, March 19th.
Philadelphian, March 26th.
For rates, sailings and all particulars, apply R. M. MELVILLE, Can. Pass. Agt., Toronto.

Atlantic Transport Line

THE FAVORITE BRITISH LINE
NEW YORK AND LONDON DIRECT
From New York.
Manitou ..... March 29th
Mesaba ..... April 5th
Minnehaha ..... April 12th
Menominee ..... April 19th
Minneapolis ..... April 26
For rates of passage and all particulars apply R. M. MELVILLE, Can. Pass. Agt., Toronto.

Money Orders

DOMESTIC AND FOREIGN
Drafts and Letters of Credit issued to all parts of the world.
R. M. MELVILLE, Toronto and Adelaide.

INLAND NAVIGATION.

STEAMER LAKESIDE

Commencing Friday, March 28, leaves Yonge-street wharf daily at 4 p.m. for Port Dalhousie, connecting with the Niagara, St. Catharines and Toronto Railway for St. Catharines, Merritton, Thorold, Niagara Falls, Buffalo.
For full information as to freight and passenger rates enquire at office on wharf.
H. G. LUKE, Agent.
Phone Main 2553.

Metropolitan Railway Co.

Richmond Hill, Aurora, Newmarket and Intermediate Points.
TIME TABLE.

GOING NORTH C.P.R. Crossing (Toronto) (Leave)	A.M. 6.00	A.M. 7.20	A.M. 9.40	A.M. 11.30	
	P.M. 1.30	P.M. 2.40	P.M. 4.00	P.M. 5.40	P.M. 7.45
GOING SOUTH Newmarket (Leave)	A.M.	A.M. 7.30	A.M. 9.15	A.M. 11.15	
	P.M. 2.00	P.M. 3.15	P.M. 4.15	P.M. 6.00	P.M. 7.30

Cars leave for Glen Grove and intermediate points every 15 minutes. Telephones, Main 2102; North 1909.

Holloway's Corn Cure is a specific for the removal of corns and warts. We have never heard of its failing to remove even the worst kind.

PASSENGER TRAFFIC.

GRAND TRUNK RAILWAY SYSTEM

$62.00

TORONTO TO LOS ANGELES, SAN FRANCISCO, Cal., AND RETURN

For meeting of Independent Order of Foresters at Los Angeles, Cal., May 1st to 8th, 1902. Round-trip tickets will be sold, valid going

April 19th to 26th, 1902,

Returning, valid until June 25th, 1902. Through fast trains daily, with all modern equipment. Wide vestibule coaches, Pullman and cafe parlor cars.
For further particulars apply to J. W. RYDER, C.P. & T.A., N.W. corner King and Yonge-sts. 'Phone Main 4209.
M. C. DICKSON, District Passenger Agent.

CANADIAN PACIFIC

$42.00

—TO—
PACIFIC COAST
Tickets on sale from March 1st to April 30th, inclusive, colonist rate from Toronto to NELSON, TRAIL, ROSSLAND, GREENWOOD, MIDWAY, VANCOUVER, VICTORIA, NEW WESTMINSTER, B.C., SEATTLE and TACOMA, WASH., PORTLAND, ORE. $42.00
Colonist Special Trains to the Canadian Northwest
for settlers and their effects will leave Toronto at 9 p.m. every TUESDAY during MARCH and APRIL. Write for copy of Settlers' Guide to your nearest Canadian Pacific Railway Agent, or to
A. H. NOTMAN, A.G.P.A., Toronto.

Newfoundland.

The quickest, safest and best passenger and freight route to all parts of Newfoundland is via
The Newfoundland Railway.
Only Six Hours at Sea.
STEAMER BRUCE leaves North Sydney every Tuesday, Thursday and Saturday night, on arrival of the I.C.R. express connecting at Port-au-Basque with the
NEWFOUNDLAND RAILWAY.
Trains leave St. John's, Nfld., every Tuesday, Thursday and Saturday afternoon at 5 o'clock, connecting with the I.C.R. express at North Sydney every Tuesday, Thursday and Saturday morning.
Through tickets issued and freight rates quoted at all stations on the I.C.R., G. T. R. and D. A. R.
R. G. REID, St. John's, Nfld.

WHITE STAR LINE

Royal and United States Mail Steamers, New York to Liverpool via Queenstown.
S.S. MAJESTIC ..... April 9th.
S.S. GERMANIC ..... April 16th.
S.S. TEUTONIC ..... April 23rd.
S.S. CYMRIC ..... April 25th.
Superior second saloon accommodation on Majestic and Teutonic.
Full particulars as to rates, etc., on application to CHAS. A. PIPON, General Agent for Ontario, 8 King-street east, Toronto.

TAKE THE OLD RELIABLE
Cunard Line
FROM
NEW YORK ..... Saturdays
BOSTON ..... Tuesdays
FOR LIVERPOOL (via, Queenstown)
A. F. WEBSTER,
Passenger Agent. Toronto,

EUROPEAN TICKETS.

Through tickets at lowest rates to Liverpool, London, Glasgow and all
CONTINENTAL POINTS
on sale at Intercolonial Railway Ticket Office, No. 10 King-street West. Passengers have choice of routes.
For full particulars call or address
W. ROBINSON, No. 10 King-st. West, Toronto. 246

ANCHOR LINE

U. S. Mail Steamers to and from NEW YORK, GLASGOW and LONDONDERRY.
Passage tickets at lowest rates, apply to
E. B. THOMPSON & CO., 60 Yonge St.
Custom House Brokers.
Bankers' money orders issued to all places in United States and Canada. 246

ELDER, DEMPSTER & CO

BEAVER LINE
St. John, N.B., to Liverpool.
*LAKE SUPERIOR ..... April 5
LAKE ONTARIO ..... April 18
Montreal to Liverpool.
LAKE SIMCOE ..... May 1
LAKE MANITOBA ..... May 8
*LAKE SUPERIOR ..... May 15
LAKE CHAMPLAIN ..... May 22
LAKE ONTARIO ..... May 29
LAKE SIMCOE ..... June 5
LAKE MANITOBA ..... June 12
LAKE MEGANTIC ..... June 19
LAKE CHAMPLAIN ..... June 26
*Lake Superior carries second cabin and steerage passengers only. First cabin rates, $52.50 and upwards.
For fuller particulars as to passengers or freight, apply to
S. J. SHARP, Western Manager, 80 Yonge-street.

DOMINION LINE

Weekly service from Boston
—By Mail Steamers—
New England .... April 10, May 7
Commonwealth .. April 23, May 21
Merion (new) .... April 30, May 28
A. F. WEBSTER
King and Yonge Streets. 246

DOMINION LINE MAIL STEAMSHIPS
LIVERPOOL SERVICE.
FROM PORTLAND
"Dominion," Sat., April 12th.
"Colonian," Saturday, April 26th.
"Californian," Saturday, May 17th
Rates of Passage—Cabin, $50 and upward, single; $95 and upward, return, according to steamer and berth. Second cabin, $35 and upward, single; $68.88 and upward, return. Steerage, $25. Midship saloons, electric light, spacious promenade decks.
BOSTON SERVICE.
'New England.' From Boston, April 10
A. F. WEBSTER, King and Yonge-streets.
D. TORRANCE & CO., General Agents, Montreal. 246

Monks Connived With Brigands.

London, April 2.—A despatch from Vienna to The Times says that the chief of the brigands who captured Miss Stone is a young partisan of Sarafof, named Sandausky. The band consisted of 27 Bulgarians and 2 Greeks. The correspondent says Miss Stone and Madame Tsilka were on two occasions in Bulgaria, once at the Monastery of the Rilck Monks, who acted in connivance with the brigands and kept guard of the captives.

BBB FOR THE BLOOD

BURDOCK BLOOD BITTERS.

THE GREATEST OF SPRING MEDICINES.

In the spring the system is so overloaded with impurities that the organs are unable to properly eliminate the waste matter.

BURDOCK BLOOD BITTERS

is of the the greatest value in cleansing internally, just as soap and water cleanses externally.

It flushes the sewers of the body, awakens the torpid organs and renews activity, pure blood is pumped to all parts of the body, thereby cleansing, purifying and strengthening it.

Don't stay sick, weak, tired and listless this spring.

Take Burdock Blood Bitters and feel bright, healthy and vigorous.

It turns Bad Blood into Rich Red Blood.