PROBS.
Fair and warmer; local thunderstorms.

Senate Reading Room
Jan08—20122
SENATE PO

The Toronto World.

"Maltese Cross" and "Lion"
are the names to remember when you want the best
RUBBER HEELS
THE GUTTA PERCHA & RUBBER MFG. CO.
of Toronto, Limited. 135

27TH YEAR — TEN PAGES—MONDAY MORNING JULY 1 1907—TEN PAGES — ONE CENT.

DETECTIVES GOT HIGH UNION OFFICES

Ex-Pinkerton Man Tells of Methods Used in Fight Against the Miners.

BOISE, Idaho, June 30.—Morris Friedman, a former employe of the Pinkerton detective agency at Denver, who published his adventures and many of the confidential reports and records that passed thru his hands in an attack on the agency, was a witness yesterday for Wm. D. Haywood, charged with the murder of Gov. Steunenberg. Friedman testified to how Pinkertons sent spies into many of the important unions of the Western Federation of Miners.

Friedman has a shock of black hair and is of marked Jewish type. Heavy thick glasses magnify his dark eyes. By name and by operating numbers he identified detectives who succeeded in entering or getting close to miners' unions in Colorado. He produced voluminous copies of the reports they made to the agency for transmission to the mine owners. Friedman was a confidential stenographer under Detective McPartland, and testified that it was part of his duty to re-copy the reports of the operatives as they reached the office.

Detectives Stood High.

Friedman swore that in several instances the detectives sent out by the agency at the behest of the mine owners got themselves elected to high offices in the unions, and that in a couple of instances they carried their daring parts to the extent of sharing all the hardships of strikers and being finally deported from the country with strikers. Ten feet from Friedman's chair sat George W. Redell, who, as a Pinkerton defective, worked up to leadership in the Telluride Union.

The witness identified Redell, who smiled and touched his chest as Friedman pointed toward him. Friedman said that one Pinkerton operative, A. W. Gratias, became chairman of the union strike relief committee at Globeville, and as such had charge of all the funds and foods distributed there by the local union and general federation. Friedman also said that under instructions from his superiors in the Pinkerton agency this man first tried to beggar the federation by lavish expenditures for the strikers; and then, failing in this, he cut the relief down to the lowest point in the hope that the members of the union might censure Haywood for stinginess.

Orchard's Credibility.

Besides the identification of Friedman as a witness, the defence offered a large amount of testimony covering Orchard's credibility, the dispute as to the time Orchard sold his interest in the Hercules Mine, the treatment of Jack Simpkins, while a prisoner in the Idaho "bull pen," the motive for the murder of Detective Lyte Gregory, the whipping of men friendly to the strikers at Cripple Creek, and the circumstances under which the processes of the civil courts at Telluride were disregarded by the military authorities. Two witnesses swore that on the day the Bunker Hill and Sullivan mill was destroyed Orchard was at Mullan, eighteen miles from Wardner, engaged in a poker game, and Patrick McHale, a barkeeper, swore that he sat in the game. By various means, including a showing that McHale is a gambler, the prosecution endeavored to shake this testimony, but both witnesses stuck to their stories.

J. H. Ramey, who formerly operated stage lines in North Idaho, testified that Orchard came to him on May 3, 1899, and offered to sell him his interest in the Hercules Mine for $400. Orchard testified that he sold his interest in the mine in February, 1897.

ADRIFT ON THE LAKE.

Party of Eight Lose Control and Are Carried Far Out.

A party of five women and three men who were out in a skiff off Kew Beach on Sunday afternoon lost control of their craft owing to the breaking of the tiller and drifted a couple of miles out into the lake before a strong west wind.

The cries of the women were heard on the shore, and several attempts were made by the beachers to launch a boat to go to the rescue. After several failures, Herbert Staneland, the Yonge-street tobacconist, went out in a rowboat and brought in two of the women, and Harry Morgan of Kenilworth-avenue and the lake front rescued the others with his gasoline launch.

The names of two of the men in the skiff were Walsh and Lewis, not long out from England.

ROBBED IN DAYLIGHT.

Messenger Relieved of Money He Had Just Drawn From Bank.

MONTREAL, June 30.—(Special)—The information was given out to-night that Gerald Murray, messenger of the Allan Line office, was jostled and robbed of $1500 as he was entering the company's office Saturday at noon. There were three in the gang and all escaped.

Murray had just drawn the money from the Merchants' Bank.

Cesar Hudson & Company, Chartered Accountants, 5 King West. M. 4867

Your Wedding Flowers.
See Jennings' roses; beautiful blooms on long, stiff stems. 123 West King-street. Phones Main 7210 and Park 1637. 135

Dominion Day
July 1, 1867-1907

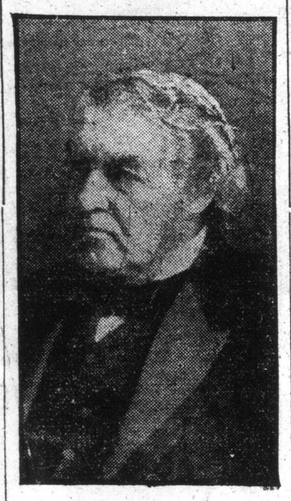

Sir Chas. Tupper is one of the two surviving "Fathers of Confederation." The Hon. A. A. Macdonald is the other. Sir Charles is now in England, from whence have come reports of his failing health.

They that dig foundations deep,
Fit for realms to rise upon,
Little honor do they reap
Of their generation—
Any more than mountains gain
Stature till we reach the plain.
—Kipling.

To-day is the 40th anniversary of the launching of the Dominion of Canada on its career as a self-governing portion of the empire, and, altho almost the youngest of the group of sister nations which make up the wide domain which acknowledges the supremacy of the British flag, it is safe to say that no part of the empire is more prosperous, more progressive or has before it a more glorious future.

From the Atlantic to the Pacific, from the American boundary to the farthest outpost of civilization in the distant north, the national holiday will be celebrated.

Loud as the voice of her deep-booming waters,
Clear as the lilt of her song birds in May,
Canada calls to her sons and her daughters:
Lift high your standard of manhood to-day.

Here in the dawn of a great nation's morning,
Rings the clear voice of our country's appeal,
Calling for heroes who self-interest scorning,
Do what they know and dare what they feel.

Not in the wealth of her prairies so peerless,
Not in her output of silver and gold,
But in a people, free, righteous and fearless,
Lies her supremest of treasures untold.

Canada calls! Then let the response be
One that shall honor our glorious land;
Let us be all we would pray that our sons be,
All that our hopes and traditions demand.

Pure as the gold in the heart of her mountains,
Strong as her torrents that leap to the sea,
Straight as the pine tree and clear as her fountains,
Honest and fearless, face—forward and free.
—A. D. Watson.

Ours is a democratic country in an age of democracy. We here enjoy, at least in theory, what is called the reign of the common people. Now in this democratic country we have but few, and I wish we had no examples, of the class distinctions of the old world. Yet, I am a believer in a certain and in a real sense, in the principle of aristocracy. I believe in the true aristocracy of energy, learning, ability and integrity, an aristocracy whose marks and titles are found in the earnest efforts of a man to do his duty and to excel in its discharge; and whose distinctions are such as a free people themselves confer by the expression of their confidence. That is the aristocracy and the only aristocracy which is suited to our day and country.
—Hon. Edward Blake.

"Like a virgin goddess in primeval world, Canada still walks in unconscious beauty among her golden woods and by the margin of her trackless streams, catches but broken glances of her radiant majesty as mirrored on their surface, and scarcely recks as yet of the glories awaiting her in the Olympus of nations."—Lord Dufferin (1877).

To-Day in Toronto.

Lacrosse—Toronto v. Montreal, Rosedale, 3.30; Maitlands v. Toronto Junction, Hanlan's, 3.30.
Baseball—Toronto v. Buffalo, 10.30 and 3.
Dominion Day Regatta—Island, morning and afternoon.
Lake Sailing Skiff Association's Regatta.
Open-Air Horse Show, 9; parade, 10.15.
Canadian championship golf matches, Lambton, morning and afternoon.
Hanlan's Point—Amusements, afternoon and evening.
Scarboro Beach—Amusements, afternoon and evening.
Sons of England picnic, Exhibition Grounds.
Q. O. R. Band, Island Park, 3.30.

MR. BLAKE TO GO AWAY.

(Canadian Associated Press Cable.)

LONDON, June 30.—It is hoped that Edward Blake will soon be well enough to be taken away for a change of air.

Trustee L. S. Levee is very ill at his home on Centre Island. An attack of appendicitis is feared. Dr. S. H. Weston of West Bloor-street made several calls yesterday and reported his condition as serious.

CANADA FIRST TO PAY HONOR

Ottawa Foot Guards Lay a Wreath of Maple Leaves on McKinley's Monument.

BUFFALO, June 30.—(Special.)—Standing with bared heads around the marble shaft on Niagara Square the Governor-General's Guards of Ottawa, Canada's corps d'elite, on Saturday paid a graceful tribute to the memory of the late president, William McKinley, by placing upon the obelisk a wreath of maple leaves—thus having the honor of decorating the monument for the first time.

Busbies were removed as Col. Bate stepped forward and attached the large wreath of maple leaves to the shaft. Stepping down he said:

"The Governor-General's Foot Guards wish to pay tribute to the memory of a great man, and I can give assurance that it is the sentiment of the people of Canada."

His words were greeted by loud cheers.

The scarlet clad soldiers were about an hour late in arriving for their visit to the 74th Regiment, and it was almost noon when they detrained at the Exchange-street depot. The Guards were welcomed by Col. Geo. C. Fox and other officers of the local regiment. The Guards brought their regimental band along with them, forty-five strong, under the leadership of J. M. Brown, at one time attached to the West Point Military Band.

For the second time within a few weeks lower Main-street re-echoed with the "tow-row-row-row" of the "British Grenadiers." This favorite marching air of the regiment was replaced by "The Maple Leaf" and the American martial airs as the regiment swung up the street and down Genesee to the McKinley monument.

Here they were drawn up by Lieut.-Col. Bate, who was in command, and the blaring tones of the marching airs softened into a delicate pianissimo rendering of "Nearer My God to Thee," the favorite hymn of the dead president.

On Monday they cross the river to participate in the Dominion Day celebration there.

The Guards will decorate the soldiers' graves and the monument at Lundy's Lane.

NAMING A CITY.

The World's contest — "A name for a new city"—closed last night, and upwards of 5000 suggestions have been received.

A complete list of the names submitted will be forwarded to the mayors of Port Arthur and Fort William, who, along with The World, will decide the contest.

The list includes a great many duplicates and the prize may have to be divided.

DEATH OF MRS. WEIR.

Inquest Will Be Held on Wednesday by Coroner Young.

The inquest into the death of Mrs. Weir, who was killed by a trolley at Yonge and Czar-streets on Saturday mornin, will be conducted by Dr. W. A. Young, on Wednesday evening next at the city hall.

The remains will be taken to Seaforth for interment. Her brother, Rev. R. E. Welsh of the Upper Canada Bible and Tract Society, returned to the city Saturday evening, from Gravenhurst, at which place a telegram informed him of the accident. Mr. Welsh was on his way to Winnipeg. On his way to the train the car on which he was a passenger passed the car under which Mrs. Weir met death, from under which the body had not then been removed.

EARTHQUAKING ALL DAY IN NEW HAMPSHIRE.

PORTSMOUTH, N.H., June 30. — Earth tremblings that shook houses perceptibly at intervals thruout yesterday, increasing toward night, caused people in this vicinity to believe they were experiencing a series of earth shocks.

Windows shook and rattled, and bric-a-brac within dwellings clattered on the shelves. Sometimes half an hour would elapse between the vibrations, but before sundown 100 shocks had been felt.

STRIKE ON THE I. C. R.

Perishable Goods Can't be Moved and Will be Ruined.

HALIFAX, N.S., June 30.—(Special.)—The Intercolonial Railway officials and striking porters and checkmen failed to arrive at an agreement Saturday, and things are completely tied up. A large quantity of fruit and perishable goods, which should have been shipped yesterday, is still lying in the sheds, and the prospects for getting it out before it spoils are very slim.

The I.C.R. offered local workmen 50 cents an hour on Saturday to load fruit and baggage, but they refused, and the officials have been compelled to do the work themselves.

DEGREE FOR STRATHCONA.

(Canadian Associated Press Cable.)

LONDON, June 30.—Trinity College, Dublin, has conferred the degree of LL.D. on Strathcona.

GIVE BIG SUMS FOR MISSIONS

Over $19,000 Contributed During 2 Hours' Services Conducted By Rev. A. B. Simpson.

Nineteen thousand dollars for an afternoon is some going, as our western friends put it. Rev. A. B. Simpson got that amount, or, to be exact, $19,223.76, for the missions in a two-hours' meeting at Zion Congregational Church yesterday, between 3 and 5. There was absolutely nothing sensational about the methods pursued, allowing for the theological views expressed and the somewhat frisky music. The first collection was taken up before the sermon. Afterwards cards were distributed and pledges taken, and the plates were sent around a second time, with the result mentioned. The amount included one sum of $5000, one of $2000, one of $1500, two of $1000, one of $900 and several $500 each.

The names of the contributors are not disclosed, following the usual policy of the alliance.

Mr. Simpson is getting into the autumn of life. He has a high forehead, a somewhat square, even Lincoln-like face, with a tendency to grizzled shagginess. His delivery is earnest, and slightly hoarse.

"Of course, I never talk to a soul about money," he remarked incidentally. "I talk to God about it, and He talks to them."

He makes no allowance for any spiritual knowledge outside Christendom. All others are heathen and doomed to hell. The greeting of a Buddhist convention in Japan to Christian workers was no evidence of enlightened toleration, but merely the "devil getting into line." As soon as the Gospel is preached in every nation the Lord will come.

"There are tokens from every side of His swift coming," said Mr. Simpson. "There is hardly an angel in heaven to-day. They are all down on earth busy working.

"The devil would rather have you go to a prayer meeting or a revival than a mission meeting. The old devil knows missions are going to bring the Lord. He knows the angel will take him and tie him down at the bottom of the pit for a thousand years. He sees that all the time before him."

Mr. Simpson arraigned the "new theology," which he thought had a great deal to do with hindering missions.

"I hope you will set your faces against it," he said. "Spurgeon would turn in his coffin if he saw the downgrade to-day. I hope he does not see it. No man is any good for missions if he accepts the new theology."

At Centennial Methodist Church yesterday collections totaled $1800, leaving a further balance of $400 to make up the $11,000 necessary to the receipt of the $23,000 donation from the Massey estate and the Social Union Fund. This sum will be in hand in a few days.

SEEK REFUGE IN BARN TWO BURNED TO DEATH

Couple Caught in Storm Meet Death in Building Which Was Protecting Them.

BROCKVILLE, June 30.—(Special.) Miss Jennie Grant of Clinton Mills and James Bond of Elfenberg Centre, aged respectively 20 and 23 years, were burned to death in a barn in which they took refuge during a severe thunderstorm.

They were driving home, but the storm became so severe that they sought shelter in the first building in sight.

They had no more than entered the barn, when it was struck by a bolt of lightning and burned to the ground, both of them perishing.

It is thought they were either killed or stunned by the shock and thus rendered helpless.

Their charred remains were found in the ruins.

CYCLIST KICKED BY HORSE.

Young Carpenter Meets With Serious Injuries.

WEXFORD, June 30.—(Special.)—Hike Brown of Markham, a young carpenter, met with a serious accident Saturday evening. Brown had mounted his wheel and was on his way home when he ran across a horse pasturing on the roadway. Brown shouted to the animal, thinking to frighten it out of the way. Instead, the animal wheeled and kicked, striking the young man in the face, dislocating his jaw and knocking out a number of teeth. He was rendered unconscious, and later was found and taken to the home of Harvey Armstrong, where his injuries were attended to by Dr. Walters.

GAS INSTEAD OF COAL

Will Soon Be Used in Plants of U. S. Steel Corporation.

PITTSBURG, Pa., June 30.—That the cost of the production of steel may be reduced a few cents a ton, millions of dollars are to be spent in new machinery for the plants of the United States Steel Corporation, and almost a hundred engines are to be relegated practically to the scrap heap. This step will probably take two or three years to complete, but it is assured by the experiments which have been carried on at the Edgar Thompson plant of the corporation at Braddock, where the experiments have been along the lines of using gas instead of coal as fuel, and using gas that blows from the blast furnaces.

FROM SEVENTH TO FIRST BIG CHANGE IN STANDING

DISTRICT NO. I.

Standing of the First Thirty Candidates in the City of Toronto.

Miss Mabel Hodgson, 123 Roncesvalles-avenue	411,205
Miss Lizzie McGregor, the Robert Simpson Co.	399,744
Miss Florence Stevenson, the Labor Temple	355,438
Miss Ida Vandemark, cashier Williams' Cafe	349,980
Miss M. E. Virtue, I.O.O.F., Manning Chambers	349,809
Miss Eleanor E. Skene, I.O.F., Temple Building	333,420
Miss Ethel Vogan, 1032 Queen-street west	327,692
Miss Rhoda Gardiner, the T. Eaton Co.	317,553
Mrs. H. E. Hurd, 905 Queen-street west	306,049
Miss Nellie Sabine, 582 Queen-street west	201,724
Miss M. Johnston, 276 Carlton-street	154,767
Miss Ethel Woodward, 138 Shaw-street	143,939
Miss Nellie Landra, the S. H. Knox Co.	135,952
Miss Della Harmer, St. Charles Hotel Office	116,028
Mrs. A. H. Riggs, High Chief Companion, A.O.F.	84,152
Miss Edna V. Huston, 147 Partland-street	77,930
Miss Bertha Smith, the Traders Bank Building	76,513
Miss Kate Parkin, 243 Beatrice-street	54,317
Miss Mabel Schuch, 360 Wellesley-street	54,098
Miss Pearl J. H. Wilson, 332 Concord-avenue	47,276
Miss A. M. Law, 82 Sydenham-street	47,042
Miss Annie Curran, 163 Church-street	27,822
Miss Annie Mearns, 1364 Queen-street west	24,252
Mrs. W. A. Gardiner, 982 Yonge-street	23,158
Miss Mary Adams, Marlboro-avenue	20,496
Miss Olive Crane, 1086 Shaw-street	20,348
Miss Alice Donovan, 14 Bank-street	19,200
Mrs. T. P. Wood, 19 Olive-avenue	18,522
Mrs. James Richardson, 143 Morse-street	17,379
Miss F. Hood, 109 King-street west	14,816

DISTRICT NO. II.

Standing of the First Six Candidates in the City of Hamilton.

Miss Minnie E. Corner, the Slater Shoe Co.	182,673
Miss Olive Board, 102 Pearl-street	178,753
Miss Maud Smith, 253 Bold-street	90,000
Miss Minnie McGill, 88 Stevens-street	64,549
Miss Annie Morrow, 211 Caroline-street north	48,739
Mrs. M. Wickens, 109 King-street east	31,421

DISTRICT NO. III.

Standing of the First Twenty-Three Candidates in the Province of Ontario at Large.

Miss M. J. Allin, Whitby	205,563
Miss T. E. Richardson, Oshawa	191,038
Miss Birdie Thompson, Peterboro	164,538
Miss Victoria Patte, Brantford	160,498
Mrs. H. F. Mann, Alliston	156,776
Miss Sarah E. Flanagan, Kingston	154,598
Miss Josie Beynon, Hagerman	141,039
Miss A. J. Scott, Barrie	139,123
Miss Minnie Rayson, Brampton	122,512
Miss Vina Atkinson, Thistletown	114,739
Miss Deedie Smyth, Toronto Junction	110,259
Miss Clare Sproule, Schomberg	88,928
Miss Clara A. Moore, Acton	83,284
Miss Fannie Bryan, Whitby	68,830
Miss Jessie L. Robertson, Haileybury	59,351
Miss Bertha Wright, Allandale	41,078
Miss Alice Hopkins, Dovercourt	33,051
Miss Inos Pearce, Darlington	25,042
Miss Halward, Cannington	22,524
Miss Zella Jones, Uxbridge	20,882
Miss Edna Boyes, Pickering	20,802
Miss Essie Ross, East Toronto	20,530
Miss Gladys Henderson, Seaforth	18,917

UNWRITTEN LAW GOOD ENOUGH FOR VIRGINIA

Jury in 45 Minutes Acquit Ex-Judge Loving—Say They Accepted Insanity Plea.

HOUSTON, Va., June 30.—After forty-five minutes deliberation, the jury last evening returned a verdict of "not guilty" in the case of ex-Judge Wm. G. Loving of Nelson, manager of the valuable Virginia estate of Thomas F. Ryan, who was placed on trial here last Monday in the circuit court of Halifax County for the murder of Theodore Estes, the son of Sheriff M. K. Estes, of Nelson County. Loving shot and killed young Estes on the afternoon of April 22 at Oakridges, after a buggy ride Estes took with the defendant's daughter, Miss Elizabeth Loving, who told her father that her escort drugged and assaulted her.

Loving Thanked Jury.

After the jury had been discharged, Loving, his wife and other relatives shook hands with and thanked each juror for the verdict. The defendant and his wife both wept. Loving was congratulated by many of his friends, tho in obedience to the warning of Judge Barksdale there was not a demonstration in the court room. Foreman McGraw, a merchant and farmer, said that when the jury entered its room one of them did not exactly understand all of the instructions of the court, which were read to him. Mr. McGraw said that when he called for a vote, he requested all who favored the acquittal of the defendant to hold up their right hands. On the first vote every hand promptly went up. When asked what the basis of the verdict was he said: "Insanity," and that he and other members of the jury believed that Loving was out of his mind at the time he killed Estes. The mental stress, they believed, was brought on by the story told by his daughter.

Plea of Insanity.

Attorneys Barksdale, Moore and Lee for the defence spoke practically along the same lines. They pleaded for acquittal on the ground that Loving was insane at the time he killed Estes, having lost control of himself upon hearing the story of the ruin of his daughter.

They dwelt at some length on the testimony of the experts on insanity and the excessive whiskey drinking by the defendant some years ago, which, it was contended, affected his brain. The basis of their argument, however, was the "unwritten law." They laid stress upon the preservation of the sanctity of Virginia homes, declaring that any man who despoiled a woman forfeited his claim on society.

Commonwealth's Attorney Wood Bouldin, in the closing address for the state, contended that Loving was entirely sane at the time of the killing.

TORONTO MAN IS ROBBED AND MURDERED

Sidney Moss, Manufacturers' Agent, Missing in New York and Crime is Feared.

NEW YORK, June 30.—(Special.)—Sidney Moss, a representative of woolen and cotton manufacturers in Toronto, is believed by the police here to have been robbed and murdered.

He arrived here at the beginning of last week and was to have sailed Thursday night on a White Star liner for Europe.

He was missed, however, and the police started an investigation with the result that his hat and coat were found in an uptown apartment house, but no trace of Moss could be found. In the room where the police discovered his belongings his empty wallet was also found.

A minute enquiry revealed the fact that he was to have sailed on a White Star steamer, and the police enquired at the steamship office. There they were told that he had not sailed.

A general alarm to the police of New York was sent out to-night, to look up the missing man.

According to the directory, Sidney Moss has an office at 8 Colborne-street, and boards at 296 Jarvis-street, but enquiries at that address resulted in the information that he left there some time ago.

TWO-CENT RATE IN FORCE.

Railways in State of Illinois Must Cut Their Fares To-Day.

CHICAGO, June 30.—(Special.)—Railway rates between all points in the State of Illinois will be reduced to two cents per mile on Monday, July 1, by all the railroads operating in the state.

The eastern lines will delay reducing their interstate rates as long as possible, but the Chicago-Cincinnati rate will drop to-morrow from $7 to $6. Other reductions will be made from day to day in interstate rates between points in those states which have made two cents per mile the maximum fare.

The general reduction in interstate rates of the eastern roads will be made Sept. 1, when the two-cent fare law of Pennsylvania goes into effect, if the other roads can keep an unwritten agreement to that intent.

The decision of the Wabash road to reduce its rates to a basis of two cents per mile between all points on its lines between Pittsburg and Omaha may force the other eastern roads to cut down their interstate rates long before Sept. 1.

An agreement made Saturday by the western roads is that "THESE LINES WILL, AS RAPIDLY AS POSSIBLE, REISSUE THEIR LOCAL TARIFFS, REDUCING INTERSTATE FARES TO THE COMBINATIONS PRODUCED BY THE VARIOUS STATE FARES."

The states which have passed two-cent fare laws are:

Illinois	Indiana
Iowa	Minnesota
Missouri	Arkansas
Nebraska	North Dakota
Michigan	Ohio
Pennsylvania	

The Kansas railroad commission has ordered roads in that state to reduce rates to a basis of two cents per mile.

STEAMSHIP ARRIVALS.

June 30	At	From
Umbria	New York	Liverpool
Friesland	Philadelphia	Liverpool
Etruria	Liverpool	New York
F. der Grosse	Plymouth	New York
Philadelphia	Southampton	New York
Cretic	Gibraltar	New York
Ultonia	Fiume	New York
La Touraine	New York	Havre

MANY HAPPY RETURNS.

This is Miss Canada's birthday, and Dineen's wish her many happy returns of the day. By the way, the straw hat season is at its height when Dominion Day comes around, and Dineen's are a firm that any country could be proud of, for they handle all styles of the best goods at reasonable prices. Call at Yonge and Temperance-streets.

NO. 68. Not Good After 12 o'Clock Noon July 8, 1907

Trip to London Ballot

THIS BALLOT GOOD FOR 1 VOTE

For _____

District No. _____ *Address* _____

County _____ *City* _____

When fully filled out and received at The World Office by mail or otherwise on or before expiration of date shown above. **Not good after that date.** Void if name voted for has not been properly nominated. No ballot will be altered in any way, or transferred, after being received by The World.

The World This Morning Prints and Circulates 60,000 Copies