MEN'S FURS AT DINEEN'S

EVERY DAY Dineen's make a special selling just to keep their name up. There are others struggling to get a share of Toronto's fur trade, but Dineen's hold their popularity by knocking prices to pieces.

These prices encourage the buyer—these prices discourage the seller.

3 only, Men's Fur-lined Coats, mink marmot lined, German otter collars, good cloth shell, regular $40, for $30

2 only, Men's Fur-lined Coats, Brazilian beaver lined, Persian lamb collar, best cloth shell, regular $90, for $65

2 only, Men's Fur-lined Coats, gulf seal lined, one with otter collar and with Persian lamb collar, regular $100 and $90, for ..... $85 AND $70

Fine Dark Natural Canadian Otter Caps, wedge shape, best satin lining, all sizes, regular $30, for $20

Persian Lamb Wedge Shape Caps, small medium or large glossy curl, all sizes, regular $15, for $9

Finest Quality Alaska Seal Wedge Shaped Caps best Satin lining, regular $28.00, for $18

Electric or Near Seal Wedge Shaped Caps, best quality satin lining, regular $8.50, for $5

Best Nutria Beaver Wedge Shaped Caps, best quality satin lining, regular $8.50, for $5

DINEEN'S

STORE OPEN UNTIL 10 O'CLOCK SATURDAY EVENINGS

Cor. Yonge and Temperance Sts.

WALL STREET IRREGULAR

Continued From Page 11.

National Oil (Lima)	.....	.15
Homestake Extension	.....	.25
Western Oil & Coal	.19½	.25
Vizsaga Gold	.09¼	.12¼
San Pedro Gold	.18	.20
Sandstorm	1.55	..

STOCKS NOT LISTED ON TORONTO STOCK EXCHANGE.

Unlisted Securities, Limited, Confederation Life Building, furnish the following quotations for stocks not listed on Toronto Stock Exchange:

	Asked.	Bid.
Hvana preferred	86.00	82.00
do. common	37.00	35.00
Rio stocks	47.50	46.75
do. bonds	76.00	75.75
St. Eugene	.67	.65
Metropolitan Bank	.....	196.00
Electric Development	60.00	57.00
do. bonds	92.00	91.00
City Dairy	83.50	80.00
W. A. Rogers	93.25	80.00
Dominion Permanent	84.00	79.00
Carter Crume	90.00	.....
Home Life	15.00	.....
Centre Star	.34	.33
Colonial Inv. & Loan	7.85	7.50
White Bear	.03	.01½
Union Stock Yards	90.00	88.00
Aurora Extension	.08	.06
San David	.07½	.05½
Sterling Aurora	.08	.06
Mexican Development	.07½	.03½
Osage Petroleum	.15	.10
Aurora Consolidated	.20	.....

Price of Oil.

Pittsburg, Feb. 2.—Oil closed at $1.58.

New York Cotton.

Marshall, Spader & Co., King Edward Hotel, report the following fluctuations on the New York market to-day:

	Open.	High.	Low.	Close.
March	10.99	11.03	10.91	10.91
May	11.15	11.18	10.99	11.08
July	11.23	11.35	11.18	11.21

Cotton spot closed quiet, 10 points higher. Middling Uplands, 11.45; do., Gulf, 11.70. Sales, none.

Cotton Gossip.

Marshall, Spader & Co. wired J. G. Beaty, King Edward Hotel, at the close of the market:

New York, Feb. 2.—The cotton market was strong during the early trading, as a result of favorable cables and anticipations of a census report on the amount of cotton unginned on Jan. 16, which was expected at 1 o'clock. The market broke sharply about that hour, as the report was not announced, but later advanced. During the early afternoon it became known that the report included statements from only half the number of gins in the south, and perhaps omitted a large percentage recently in operation. The market made another break on this, and the trading of the entire session was irregular and uncertain. Receipts and expectation continue very large, and the situation has shown no special impetus recently, except from the possible change of attitude in favor of the market of certain large interests at home and abroad. It is not seriously contended that the world's consumption in goods during that period, from September, 1904, up to Sept. 1 next, will equal ten and a half millions. What other contention is there which would justify a sustained advance to very high levels at this time? Whatever may result in this direction, should your opinion develop as a consequence of adverse conditions concerning the next crop?

Dun's Trade Review.

The very un-winter-like winter still prevailing thruout the Montreal district, while adversely affecting trade as a whole, has led to an early demand for spring woolens and drygoods, and deliveries in these lines are active. Groceries rule on the quiet side, and sugar refiners report some accumulation of stock, a week market probably accounting to some extent for the slow demand; factory quotations are lower by ten cents a cental than a week ago, standard granulated in barrels being down to $4.10, and No. 1 yellow to $3.70. Heavy metals and hardware are briskly called for, and values in all lines, except lead, are very firmly held. Moderate business is noted in leather, but values continue to stiffen, tho an easier feeling prevails in the hide market. The London January fur sales, which were held all last week, showed an advance in the following lines of American furs: Muskrat, raccoon, skunk, marten, mink, cross fox, white fox and silver fox, and a decline in bear, wolf, lynx and opossum; beaver and red fox showed no change.

The wholesale trade in Toronto this week shows no special change. The movement in most lines has been moderate, and indications are favorable for some activity in spring goods. There has been some improvement in the sorting-up demand for dry goods, and the tone of the markets generally is very firm. While raw cotton in New York decline ½c per pound within the week, prices are 4c per pound higher than those current a year ago. In groceries the chief movement was in canned goods, which are firm. Sugars dull and easier. Hardware and metals fairly active, with prices firm, and some advances in near future probable. The open weather has facilitated building operations. Hides dull, with prices unchanged. Wheat is weaker, with the export demand light. Coarse grains for the most part unchanged.

Double Presentation.

Last night the choir and music committee of Euclid-avenue Methodist Church presented a gold locket and chain to Mrs. Gillies, the choir leader, and a handsome pearl brooch to Miss Nora Weeks, the organist. Dr. A. D. Watson, chairman of the music committee, made the presentation.

PILES Dr. Chase's Ointment is a certain and guaranteed cure for each and every form of itching, bleeding and protruding piles. See testimonials in the press and ask your neighbors about it. You can use it and get your money back if not satisfied. 60c, at all dealers or EDMANSON, BATES & Co., Toronto.

DR. CHASE'S OINTMENT.

Heavy Overcoat weather

If you feel that $25 is your limit for a heavy winter overcoat your choice is not necessarily limited. At this special price you can choose from several exclusive stylish materials.

Score's

Tailors and Haberdashers.
77 KING ST. W.

Cook's Cotton Root Compound.

The only safe effectual monthly medicine on which women can depend. Sold in two degrees of strength—No. 1, for ordinary cases, $1 per box; No. 2, 10 degrees stronger for Special Cases, $3 per box. Sold by all druggists. Ask for Cook's Cotton Root Compound; take no substitute.

The Cook Medicine Co., Windsor, Ontario.

PROVINCIAL FIRE MARSHAL ONTARIO SHOULD HAVE ONE

Insurance Men Wait on Provincial Secretary With Suggestion—What His Duties Would Be.

Owing to so many fire losses in the province one-third to one-half of which it is claimed are due to preventible causes, or are of an incendiary nature, a deputation of the Mutual Fire Underwriters' Association, consisting of Frank Haight, Waterloo; J. N. McKendrick, Galt; James McEwing, Drayton; Hugh Black, secretary, Rockwood; B. H. Burton, representing the insurance committee of the Canadian Manufacturers' Association, and Chas. G. Cory, Toronto, waited upon Hon. Mr. Hanna for the purpose of urging the government to appoint a fire marshal to investigate all fires independently of any action taken by the insurance companies.

It was pointed out that the fire loss in 20 or more states on the other side of the line had greatly decreased since the appointment of such an official.

Under present conditions investigations are held by the provincial detectives, who are given the added dignity of fire coroners.

The fire marshal would have authority to make direct investigations, and would retain statistics of the fires and fire losses thruout the country. No returns of this nature are shown in the provincial reports. Many United States cities have fire marshals.

Hon. Mr. Hanna promised that the matter would receive due consideration.

BEET SUGAR BOUNTIES.

Wallaceburg and Berlin Industries Share Up $75,000.

The returns of the Wallaceburg and Berlin sugar beet factories have been received by the provincial secretary, because the industry receives a bounty from the government of one-half a cent per pound. From the Wallaceburg factory 11,276,066 lbs. were turned out, and from Berlin 9,510,753. The total bounty in one year must not exceed $75,000, according to the terms of the act, so the companies will have to share this sum this year. This means that the Wallaceburg concern will get $40,684.68, while $34,315.32 will go to Berlin. The act granting the bounties set aside $375,000 for the purpose, and next year's bounties will exhaust this amount. The total bounty has been earned for the first time during the past year, but the firms came very close to it in the two preceding years.

A PRECAUTIONARY MEASURE.

"I don't think it will be necessary to use it, but we want to have the power," said the mayor in discussing the action of the board of control, taken at his instigation, in deciding to ask for legislation that would enable the city to build and lease radial lines within the city.

Asylum Patient's Philanthropy.

A singular story of a man's mania for philanthropy was related at a recent meeting of the York, England, Board of Guardians.

It was stated that a patient sent to Bootham Park Asylum was about to be discharged, and it was arranged that the relieving officer should meet him and see him settled in his house.

The man, who came into several hundred dollars on the death of his mother, aroused a good deal of curiosity in the city before his removal to the asylum by his contributions to the hospitals and other institutions, the initials "T. D." appearing with great regularity in the subscription lists.

The relieving officer said that the man's house had been a sort of unlimited relieving office from early morning to late at night.

He had been distributing money without stint, and the number of paupers calling recently had been enormous, but they found that he was not there.

It was reported that the man had now only $100 due to him, and that an arrangement had been made whereby he should receive not more than $5 a week while the money lasted.

Said Little to the Jury.

Baron Bramwell once appeared for the crown in a case in Wales. The counsel for the defence asked permission, as the jury was Welsh, to address its members in their native tongue. As the case was simple, the baron made no objection. The Welsh barrister said only a few words. The baron also was brief, but he was somewhat surprised at a prompt verdict of acquittal. "What was it," he afterward inquired, "that Mr. L—— said to the jury?" "Oh, he just said, 'This case, gentlemen, lies in a nutshell. You see yourselves exactly how it stands. The judge is an Englishman, the prosecuting counsel is an Englishman, the complainant is an Englishman. But you are Welsh, and I am Welsh, and the prisoner is Welsh. Need I say more? I leave it all to you.'"

Brougham.

Brougham, Feb. 2.—Mrs. Elizabeth Hawkins, wife of R. G. Hawkins, of this place, died this morning after a lingering illness from paralysis, aged 74 years. The deceased was a native of New York State, and with her husband, for many years resided in the Township of Markham, where they were well and favorably known. In March last they celebrated their golden wedding, a rather unique event, considering that Mrs. Hawkins was a second wife of her husband. Mr. Hawkins survives at the age of 78, hale and hearty.

Balmy Beach.

The meeting last night to consider the affairs of the Balmy Beach Club appointed a committee consisting of Messrs Hardy, Baker, Nasmith, Austen and Dingman to arrange a meeting with the park commissioner. If a settlement cannot be made the retirement of the latter will be demanded. Another meeting will be held in Spruce-avenue fire hall on Saturday evening, Feb. 10.

The hockey match between the East Toronto and Norway seniors to-night, was won by Norway, 4 to 3.

Montreal Reassured.

Montreal, Feb. 2.—The Allan Steamship Company will not withdraw the turbine steamships, the Victorian and Virginian, from Montreal next season.

Bank Clearings.

New York, Feb. 2.—The following are the weekly bank clearings, as compiled by Bradstreet's for the week ending Feb. 1, showing percentage of increase and decrease, as compared with the corresponding week last year:

New York, $2,478,835,430, increase 32.4.
Chicago, $206,468,869, increase 12.5.
Boston, $164,385,236, increase 29.2.
Philadelphia, $156,804,806, increase 31.4.
St. Louis, $60,662,979, increase 17.5.
Pittsburg, $52,944,635, increase 5.3.
San Francisco, $37,765,568, increase 14.8.
Dominion of Canada—
Montreal, $26,261,731, increase 21.2.
Toronto, $21,000,942, increase 12.3.
Winnipeg, $6,727,708, increase 29.8.
Ottawa, $1,949,673, decrease 8.5.
Halifax, $1,379,136, increase 55.7.
Vancouver, $1,652,826, increase 10.3.
Quebec, $1,450,867, increase 16.4.
Hamilton, $1,190,631, increase 11.3.
St. John, N.B., $1,006,985, increase 32.8.
London, Ont., $872,353, increase 6.4.
Victoria, $635,200, increase 14.8.

(REGISTERED)

J. W. T. FAIRWEATHER & CO.

No Matter What Your Natural Preference or Prejudice May Be

or whether we call the Coats

Ulsters or London Great Coats

So long as we can sell you as much comfort and style as we offer in these

Genuine Irish Frieze Garments—

At the price we're willing to clear them out at—

Single and Double breasted styles—exclusive patterns—

Regularly priced $25.00, $27.00 and $30

Letting them go at—

19.50

No better garment built for a Doctor or any man else who goes driving—"professionally" or for pleasure—

Men's Fur and Fur Lined Coats

If lot quantities are limited there's plenty to look at and pick from yet—

And the prices all to the good for you—

Men's Fine Black Beaver Cloth Coats—Natural Muskrat Lined—Persian Lamb Collars—$60.00 values for 47.50

Men's Fine Black Cloth Coats—Marmot Lined—German Otter Shawl Collars—were $45.00—for 35.00

5 only Men's Natural Coon Coats that were $55.00 for 37.50

5 only Men's Coon Coats—very choice and evenly matched—with Notch Collars—were special value at $90.00 but a big snap at 65.00

2 only Men's Corsican Lamb Coats that were $27.00 for 19.50

4 only Men's Dyed Wombat Coats that were $27.00 for 21.00

5 Men's Black Manchurian Dog Coats that were $25.00 for 15.00

UNDERWEAR Making a quick clean up of all our men's winter weight underwear—the best of all the makes such as "Wolsey," "Britannia" and other makes 25 per cent. off

J. W. T. FAIRWEATHER & CO.

84-86 Yonge St.

Dunlop Tire & Rubber Goods Co. TORONTO CANADA

DUNLOP PACKING

To any Engineer who wants to test its qualities a piece will be sent free. Address post card:—

DUNLOP TIRE & RUBBER GOODS COMPANY, LIMITED

BOOTH AVENUE — TORONTO

TEN YEAR'S FREE TRAVELING.

Novel Scheme to Open up New District in Ireland.

A remarkable scheme for the encouragement of suburban residence has been devised by the Belfast and Northern Counties Railway, an Irish line practically owned by the Midland Railway of England.

It offers free tickets for ten years to proprietors or tenants of new residences erected in the vicinity of the line between Belfast and Larne Harbor, which runs for 24 miles along the shores of Belfast Lough and Lough Larne, a beautiful residential district.

The tickets are used on the following terms:

"For each new residence within a radius one one mile from any station vetween Belfast and Larne Harbor of the annual value of £25 and upwards, a first-class ticket will be granted to Belfast, and for each residence of the annual value of £15 and under £25, a second-class ticket will be issued."

In all cases the value is to be exclusive of any land attached. A certificate of the poor-law valuation must be furnished, or, if this cannot be obtained before the ticket is desired, the company's engineer will value the building.

Plans must be submitted to the directors for approval, and an ordnance map or tracing, showing the distance from the station. On completion the house will be examined by the engineer.

The tickets are issued solely to encourage residential traffic, none being granted in respect of shops or hotels. They are issued from year to year so long as the holder remains a tenant of the house, transfer being allowed only from one member of the household to another.

Similar tickets are issued on the branch from Londonderry to Coleraine, another residential line.

A minor concession granted to season ticket holders, and one which might well be imitated by London lines, is that they are entitled to have parcels (except glass or furniture), being their bona fide property for domestic use, and addressed to them, sent free from Belfast to their homes within certain limits of weight.

Victim of Golphobia.

A parallel has been found for the young curate who said, "Here endeth the first innings." An English clergyman on Saturday was beaten in a golf tournament by a put on the last green. This seems to have preyed on his mind, for on the following day he gave out his text as follows: "In the eighth chapter and the thirty-sixth verse of the Gospel, according to St. Mark, you will find these words to be written: 'For what shall it profit a man if he shall gain the whole world and lose the last hole'?"

Plain Tips

15c Per Box

DID NOT HEAR THE TRAIN FATHER AND SON INJURED

Robert Nash, Farmer, and His Son Perhaps Fatally Hurt at Leaside.

While Robert Nash, a farmer living on the 4th concession of the Township of East York, and his son, Robert, were crossing the C.P.R. tracks at Leaside Junction about 8 o'clock last night, they were struck by the eastbound local passenger train. The son's life is despaired of and the father is seriously injured.

They were walking at the time, and, being well wrapped up, did not hear the train until too late. They were brought to the Western Hospital, where their injuries were found to be so serious that it was deemed advisable to remove them to the Emergency.

The father's injuries consist of a badly dislocated shoulder, while it is feared that he has received internal injuries. The son is suffering from concussion of the brain, together with a fractured arm and other injuries.

COUNTERFEITER CAUGHT.

Has Operated Extensively in East End and in Big Stores.

William Durham, who lives at the rear of 203 Pape-avenue, was arrested last evening by Detectives Wallace, Verney, Mackie and Guthrie on a charge of passing counterfeit money. The police have been watching Durham for several weeks and have a strong case.

During the past few weeks counterfeit American 25-cent pieces and Canadian 10 and 50-cent pieces have been circulated in the large stores and in numerous small stores in the east end. Acting Detective Guthrie learned of this, and, with Detective Wallace, worked up the case.

Durham was in the habit of going into a small store and making a 5-cent purchase, for which he would tender a counterfeit piece of money.

In the departmental stores bogus money has been passed by both men and women. They were in the habit of purchasing articles for the exact amount of money. By the time the sales clerk sent the money to the office and received it back as counterfeit, the person who passed it would have disappeared.

When searched at No. 4 station $4.25 in good and counterfeit money was found in his pockets. He also carried one of the plugs which are cut from counterfeit coins before they are rounded off into shape. A plaster of paris mould of the American 25-cent piece was found at his home.

ABOLISH CAPITAL PUNISHMENT IS PROBABLE IN RUSSIA

St. Petersburg, Feb. 2.—The abolition of capital punishment by the civil tribunals of Russia, which was one of the main demands of the reform parties, will soon be an accomplished fact.

The project will be considered this week by the council of the empire, and there is a strong chance that it will be approved and signed by the emperor.

QUEEN NATALIE'S APPEAL TO SERVIA.

Marquise de Fontenoy in New York Tribune: Queen Natalie has applied to the Servian government for permission to remove the body of her ill-fated son, King Alexander, from its humble sepulchre in the little Church of St. Mark, where it was hastily entombed at Belgrade after his shocking murder, to the Hungarian monastery of Kroushedol, where his father, King Milan, is entombed, and where many of the old czars of Servia sleep their last sleep. The monastery of Kroushedol was founded in 1486 by the royal monk George Brankovitch, whose father, the last czar of old Servia, had been blinded by Sultan Murad after the destruction of the Servian empire, and who ended his days there. The monastery gradually became a centre of Servian national piety, hallowed by many venerable Servian traditions. The bodies of the former czars of Servia were transported thither, and, altho on Hungarian soil, it is the bourn of the pilgrimages of many patriotic Servians, who have a regard for the past history of their country and hopes for its future.

Milan reposes there under a magnificent monument erected by Emperor Francis Joseph at his own expense when the exiled king died at Vienna, almost destitute and abandoned by his wife and his only son. Queen Natalie proposes to raise a monument to her son there, similar to that of Milan, in the event of being able to obtain from the Servian government the transfer of Alexander's body. Emperor Francis Joseph at her request has not only given his consent to the entombment, but has likewise agreed to use his good offices at Belgrade in the matter, so that it is unlikely that, King Peter will venture to persist in the refusal which Queen Natalie formerly encountered at his hands.

In one way the transfer will help King Peter, for the presence of the body of the murdered king in the Church of St. Mark at Belgrade can neither be agreeable to his successor nor altogether politic, since there is always the danger of his grave inspiring a popular demonstration against the present regime. Moreover, the separation of the butchered king and queen in death by Alexander's mother, acting in conjunction with Emperor Francis Joseph, will serve in a measure to confirm the contention of King Peter's government that Queen Draga was quite as disreputable as alleged by the regicides, and that they were therefore justified in removing her from the throne, where her presence constituted a national disgrace.

Meanwhile, King Peter has invoked the good offices and friendly intervention of his brother-in-law, the King of Italy, to bring about a restoration by Great Britain of her diplomatic relations with Servia, and much is hoped from the new Liberal administration in England in this connection. It is doubtful, however, whether the Italian monarch's good offices will be of any avail, or whether Sir Edward Grey will see his way to depart from the policy of his predecessor, Lord Lansdowne, at the foreign office, in this matter. For England's foreign relations are by the terms of the constitution under the immediate direction and control of the monarch, and it is Edward VII. himself who has decided that he will not hold any private or official intercourse with the court of Belgrade as long as King Peter persists in retaining among his immediate entourage the actual murderers of the late king and queen of Servia, the ringleader of these regicides having recently been appointed by the king to be the military governor and chief of the household of the crown prince. His name is Colonel Mashin. He was the brother of Queen Draga's first husband, and the first of the regicides to run her thru the body with his sabre.

President Roosevelt's representatives in the conference on Morocco have been instructed to maintain peace, if they have to smash the heads of all the other delegates in doing so.—New York American.

Marshall Field was not the richest man in the United States. He was merely the heaviest taxpayer.—Chicago Tribune.

THE ROBERT SIMPSON COMPANY, LIMITED

H. H. FUDGER, Pres.; J. WOOD, Mgr. Saturday, Feb. 3

STORE CLOSES DAILY AT 5.30. TELEPHONE 5300

Men's $4.50 Worsted Trousers for $2.29

AND

$1.75 Tweed Trousers for $1.19

The fag end of the winter cries aloud for a new suit in many an inconvenient case. Did you ever realize that a new pair of trousers would work well nigh a miracle with your old suit? It's the trousers which show up the worst. Get a new pair and you'll look well dressed as ever.

These particular lots advertised for Monday are cheap beyond all expectation, because the cloth is good. We made a dicker with a manufacturer and offered them decidedly under value as a result of our success.

200 pairs Men's High-Grade Worsted Trousers, a large variety of neat and dressy patterns, in fancy grey and black and plain effects, cut and made up in the latest style, side and hip pockets, well shaped and tailored, and splendid fitting, sizes 31-44, reg. $3, $3.50, $4 and $4.50, while they last Monday... 2.29

300 pairs Men's English Tweed Pants, good winter weight, all dark patterns, in good colorings, top and hip pockets, good trimmings and substantially tailored, sizes 32-40, reg. $1.75, Monday, while they last 1.19

Men's Fur Caps and Coats

Winter weather at last.

Now to enjoy those fur discounts that seemed extravagances while the weather was so warm.

Big reductions in Persian Lamb Caps and Astrachan Lamb Coats Monday.

59 only Men's Persian Lamb Fur Caps, deep wedge shape, glossy even curls, satin-lined, regular prices $6, $6.50 and $7.50, Monday 4.65

6 only Men's Extra Choice Astrachan Lamb Fur Coats, glossy and even curls, deep collars, extra well lined and finished, regular price $45.00 and $50.00, Monday for 37.50

SMOKERS' Saturday Bargains

10c Cigars Reduced to 5c Each

Marguerites, Japs (long), Maritana, Bostons, Conqueror, Irvings, La Fortuna, Chamberlain

Cigarettes—Dufferin, 5c Package, 3 for 10c

Briar Pipes, Job Line, 10c and 18c Each

5c Package Pipe Cleaners for 2c

CUT RATE PRICES

ALIVE BOLLARD, 128 Yonge St.

Envelopes

No matter what line of business you are in we can supply any style of envelope desired. Clasped envelopes for mailing samples—Special sizes for catalogues—Sealed yet open envelopes for circulars, etc.

If we don't carry the kind you want we make them up to order on short notice.

WRITE US FOR QUOTATIONS.

The Barber & Ellis Co. LIMITED.

72 York Street.

No Guesswork

Modern optics is an exact science, and our scientific examinations enable us to fit your eyes with just the right lenses to strengthen your vision or correct irregularities.

F. E. LUKE REFRACTING OPTICIAN.

Issuer of Marriage Licenses.

11 KING STREET WEST.

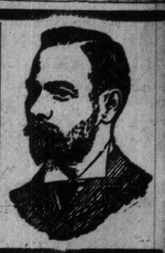

BIG FORTUNE SENT HIM TO MAD HOUSE

New York American: The commission appointed to decide with a sheriff's jury whether or not Augustus Browning Prentice, a New York clubman and lawyer, now in Bloomingdale Asylum, is competent to manage an estate of several millions left by his father, will meet at White Plains. Experts will be called to show that Prentice is insane and incompetent.

Augustus Prentice, the father, who died a year ago, was one of the most prominent members of the New York bar. Following his death the son began to worry and the responsibilities of looking after the large fortune brought on a nervous affection. A short time before he was taken to the asylum, it is said, he accused an old trusted employe of robbing him and called a policeman, whom he afterward asked to leave, saying he had made a mistake.

TABLE CUTLERY

We carry a full stock of everything in the shape of Table Cutlery, including

Carvers, Dessert Sets, Fisheaters, Bread Forks

See our stock of WOOD TRAYS

Rice Lewis & Son LIMITED

Corner King & Victoria Sts., Toronto

Nordheimer Pianos

ARE THE HIGHEST GRADE INSTRUMENTS MADE IN CANADA.