HOTEL FOR SALE.

THAT WELL-KNOWN AND SUCCESSFUL Dominion Hotel, Richmond Hill, is for sale owing to the ill-health of the proprietor. Must be disposed of at once. For further particulars apply on premises. B. Breilinger, proprietor.

HELP WANTED.

WANTED—GOOD LIVE AGENTS TO CANvass for accident insurance in Personal Employers' Liability—trolley and plate glass—a big thing for a sudden agent. Apply John Gouinlock, chief agent, Canada Accident Assurance Company, 40 Toronto-street. 46

BUSINESS CHANCES.

PHYSICIANS — THREE THOUSAND DOLlar practice, central location, Toronto, for transfer; reason for selling illness; cash for furniture only. Apply Box 104, World. 24

ARTICLES FOR SALE

Advertisements under this head a cent a word.

MY FRIENDS, DON'T BUY YOUR UNDERwear until you have seen the bargains in that line selling at Dixon's, Men's Furnishers, 15 King west.

EXTENSION TOP PHAETON, NEARLY new, for sale cheap; also good coal wagon, new, will trade for coal. John Teevin, 50 McGill-street.

NOTICE TO THE MEMBERS OF THE Toronto Hunt Club. We have a nice selection of Riding Boots, finest quality. See them. Maple Hall, 137 to 139 King-street, opposite St. James' Cathedral.

DIXON'S HATS, UNDERWEAR, HOSIERY, Shirts, Gloves, Neckwear and Waterproofs are sellers every time. See them for choice selection at 65 King west. Prices moderate.

LOST.

LOST—ON QUEEN WEST, YONGE, KING or Sherbourne-streets, a lady's gold watch. Liberal reward will be given on returning to 196 John-street.

BUSINESS CARDS.

OAKVILLE DAIRY—473 YONGE-STREET—guaranteed pure farmers' milk supplied, retail only. Fred Sole, proprietor.

KENNY'S CELEBRATED HAIR RESTORER —The most effective purifying and beautifying hair remedy in the world. Prepared and sold at 370½ College-street, Toronto, and for sale by all druggists. 246

FURNACES.

TORONTO FURNACE AND CREMATORY Company, Limited, 8 and 10 Queen-street east. Tel. 1907. Headquarters for all styles of heating, steam, hot water and hot air. Repairing and overhauling a specialty. Get our prices.

BOARD

OPPOSITE GARDENS, LARGE HANDSOME room, with board, all conveniences. 157 Gerrard.

MESMERISM AND HYPNOTISM.

PROF. HALFPENNY, PHYSICAL DIRECtor; gives private instructions in mesmerism and hypnotism; guarantees to instruct pupils in one week. 151 Yonge-street.

ART.

J. W. L. FORSTER, PUPIL OF MONS. Bougereau. Portraits in Oil, Pastel, etc. Studio, 81 King-street east.

EDUCATIONAL.

EVENING CLASSES OPEN AT BARKER'S Shorthand School, 14 King west, on Sept. 18.

MUSICAL.

P. W. NEWTON, TEACHER OF BANJO, Guitar and Mandolin. Private lessons. Thorough instruction. Clubs conducted reasonably. Studio: Nordheimer's, 15 King-street east, 10 a.m. to 5 p.m. Evening lessons only at residence, 6 Irwin-avenue, off Yonge-street.

MARRIAGE LICENSES.

H. S. MARA, ISSUER OF MARRIAGE Licenses, 5 Toronto-street. Evenings, 522 Jarvis-street.

BILLIARDS.

CHEMICAL IVORY BILLIARD AND POOL Balls—Chemical ivory balls are superior in many respects to elephant ivory. They are quite as elastic, and will not break, crack or shrink. They are precisely the same weight as the best quality of soft Zanzibar ivory; they are not injured by changes of temperature; they are made of the same composition throughout, and have no "heavy sides," the centre of gravity and the centre of density being equal in each and every ball; the colors cannot wear off, as the balls are all colored through and through, and never require to be turned or colored. For sale by Samuel May & Co., Billiard Table Manufacturers, Toronto.

VETERINARY.

ONTARIO VETERINARY COLLEGE, TEMperance-street, Toronto, Canada. Session 1894-95 begins October 17th.

MEDICAL.

DISEASES OF WOMEN—DR. TURVER—Consultation rooms 194½ Queen-street west; good accommodation for patients; write or call between 1 and 4 p.m. Telephone 1950. e7

"DOWN-TOWN OFFICES" OF DRS. Nattress and Henwood, 14, 15, 16 Janes' Building, King and Yonge.

LEGAL CARDS.

FRANK R. POWELL, BARRISTER, SOlicitor, etc., room 19, York Chambers, 9 Toronto-street. Money to loan.

COOK, MACDONALD & BRIGGS, BARristers, Solicitors, Notaries, etc., 1 Adelaide-street east, Toronto. W. Cook, B.A.; J. A. Macdonald, A. H. Briggs, M.A., LL.B.

LAIDLAW, KAPPELE & BICKNELL, BARristers and Solicitors, Imperial Bank Buildings, Toronto. William Laidlaw, Q.C.; George Kappele, James Bicknell, C. W. Kerr.

ALLAN & BAIRD, BARRISTERS, ETC. Canada Life Buildings (1st floor), 40 to 4 King-street west, Toronto; money to loan. W. T. Allan, J. Baird.

FINANCIAL.

LARGE AMOUNT OF PRIVATE FUNDS TO loan at 5½ per cent. Apply Maclaren, Macdonald, Merritt & Shepley, 28-30 Toronto-street, Toronto.

A LARGE AMOUNT OF PRIVATE FUNDS to loan at low rates. Read, Read & Knight, solicitors, etc., 75 King-street east, Toronto. ed

MONEY TO LOAN ON MORTGAGES, endowments, life policies and other securities. James O. McGee, Financial Agent and Policy Broker, 5 Toronto-street. ed

HOTELS.

DAVISVILLE HOTEL, WALTER H. MINNS, proprietor, Davisville, North Toronto, Ont. Street cars pass the door. Meals on European plan. First-class boarding stable attached. Every accommodation for driving parties, cyclists and summer boarders.

ROYAL HOTEL, HARRISTON, ONE OF THE finest commercial hotels in the west; special attention paid to the traveling public; rates $1 to $1.50 per day. J. B. Bingham, proprietor. ed

RUSSELL HOUSE, ORILLIA—RATES $1 TO $1.50 per day; first-class accommodation for travelers and tourists. P. W. Finn, Prop.

LAKE VIEW HOTEL, Cor. Winchester & Parliament-sts

Every accommodation for families visiting the city, being healthy and commanding a magnificent view of the city. Terms moderate. ed JOHN AYRE, Proprietor.

DENTISTRY.

R. IGGS, DENTIST—BEST TEETH ON PLATES only $8; crowning and bridging a specialty.

TO RENT

55 WELLESLEY-STREET, Furnished or Unfurnished, first-class, 14 rooms.

BAILIFFS.

Landlords
Landlords
Landlords
Landlords

If you can't collect your rents or rent your houses call at 102 VICTORIA-STREET.

LEELAND & RUTHERFORD & CO. Bailiffs.

A bone-forming, blood-making, growth-promoting compound is Ayer's Sarsaparilla. 267

THE WOODBRIDGE FAIR.

An Immense Throng Present, Including Many Torontonians—The Most Successful Held in Many Years.

The annual fall exhibition of the West York and Vaughan Agricultural Societies took place at Woodbridge on Tuesday and Wednesday of this week.

As usual the big day of the show was the second one, and yesterday over 10,000 people passed through the gates, the greatest number in the long and prosperous career of the society.

Early in the day the people commenced to arrive by trains and vehicles.

Early in the forenoon a four-in-hand drag, driven by Mr. W. J. Donnelly, was pulled up in front of Haystead's Hotel, in which were seated Messrs. Charles Palmer, George Percival, William Palmer, E. Matthews, Charles Saunders, James Kennedy and Alexander Coulter.

Mr. Bond's Six-in-Hand.

Soon afterwards a trumpet sounded the arrival of a six-in-hand drag, driven by Mr. Robert Bond, which contained Messrs. W. A. Medland, H. R. Walker, Boyce Thompson, E. Boeckh, W. McMichael, G. A. Case, W. E. Crowther, R. Simpson, W. J. Wallace, H. S. Mara, F. S. Beldon, S. W. Brush, E. Carter, H. Hartshorn, Fred Cox, William Walsh and John McDonald.

Next the special train arrived from Toronto. On board were the following well-known gentlemen: O. A. Howland, M.L.A., J. W. St. John, M.L.A., Aldermen, Crane, Bailey, Frankland, Atkinson, Sheppard and Ex-Aldermen Drayton, William Bell, Saunders and Pell, High Constable Jones, Deputy Chief Stewart, Capt. Jessop, A. W. Smith, J. C. Kemp, Allan Pringle, Unionville; R. Elliott, George Hastings, J. B. Kerr, H. J. Simmers, W. J. Hill, Reeve of York; W. C. Wilkins, T. Brooks, J. B. Boomer, H. J. Hill, W. J. Murdock, Alexander Dixon, John Trowbridge, School Trustee Burns, Fred Worts, Dr. Orr, Mayor Bond and Councillor Laughton, Toronto Junction; Deputy Reeves Goulding and Heslop of York, John Pierson, John Laxton, F. F. Falks, James Shields, W. E. Dobson, W. A. McCulla, Ex-M.P., Hamilton MacCarthy, Capt. Fahey, E. M. Morphy, Reeve Pugsley, Richmond Hill; W. J. Douglas, North Toronto; Reeve J. D. Evans, Etobicoke; George Bengough and E. J. S. Vickers.

The large assemblage then commenced to wend its way to the Agricultural grounds, where the largest display of farm exhibits ever seen in the country, outside of the Industrial Exhibition, was on hand.

The agricultural building was insufficient to contain all the exhibits intended for it, and a tent had been procured for the extensive exhibit of poultry.

The ground floor of the Exhibition Hall contained the grain, roots and carriage and wagon exhibit, which was really creditable for a country fair.

The upper floor was devoted to the ladies' work and fruit. One day did not afford the large number of ladies present sufficient time in which to satisfy their desires to view the large exhibit.

The stock exhibit was also very creditable to the farmers of West York, and many fine animals were on exhibition.

Attractions in the Ring.

The exhibits all viewed the visitors next devoted their attention to the ring attractions. The first event was the open trot, which brought out four starters, viz., E. Harper's, Toronto, John Dodridge; E. Williamson's, Streetsville, Minnie May; E. Williamson's, Streetsville, Baby Girl; and A. Proctor's, Richmond Hill; Dick French. The race was an easy one for Dick French, who won in three straight heats, John Dodridge taking second money and Baby Girl third. Time—2.30, 2.28, 2.28.

The 2.35 trot produced five starters, as follows: J. R. Wilson's, Toronto, Billy Hamilton; H. Ledley's, Cookstown, Lottie Bruce; O. Forsythe's, Stouffville, (Little Joker; J. Williamson's, Streetville, Minnie May; R. Davis', Toronto, No Hurry. No Hurry captured the race in three straight heats, Minnie May securing second money and Billy Hamilton third. Time—2.38, 2.30, 2.35.

The judges were Daniel Blea, W. A. Clarke and J. D. Orr.

In the bicycle race, George Rollings, Laska, got first; Christopher Greatrix, Toronto, second, and William Mahone, Toronto, third.

The Banquet.

The annual banquet took place at 5 o'clock in the old Agricultural Hall, where a large number of invited guests were present. The chair was occupied by Mr. M. Reaman, who announced the different toasts.

In response to "The Dominion Parliament and Ontario Legislature," Hon. N. Clarke Wallace replied in his usual happy vein. He thanked the people of West York and the officials of the Agricultural Society for the kind reception tendered him. As he had told the visitors at the Industrial Exhibition, there are only two great fairs in the country, the greatest being the Industrial and the next, in point of excellence, being the Woodbridge Fair. He briefly referred to the great progress made in agricultural and other pursuits in Canada during the past quarter of a century. In concluding, Mr. Wallace said he felt he owed a debt to the people of West York, and now that he was partially removed from their midst he would for the many favors received at their hands in the past donate $100 to the Agricultural Society for the benefit of the boys and girls of West York, to be used as the officials of the society saw fit.

Speeches were also delivered by J.W. St. John, M.L.A., O. A. Howland, M.L.A., Dr. R. B. Orr, Mayor Bond, J. D. Evans, J. N. McKendry and Capt. Thompson.

The proceedings were then brought to a close by singing the National Anthem, and the 37th fall fair at Woodbridge was a thing of the past.

These are the officers of the West York Agricultural Society: President, John Reaman; first vice-president, S. McClure; second vice-president, G. F. Wallace; secretary-treasurer, Thomas F. Wallace; directors, T. F. Wallace, W. J. Smithson, Richard Willis, James Duncan, A. J. Barker, F. C. Miller, J. H. Smith, Walter J. Bull, A. J. Griffith.

Vaughan Township Agricultural Society: President, D. Longhouse; vice-president, John E. Elliott; treasurer, N. C. Wallace, M.P.; secretary, T. F. Wallace; directors, Hon. N. C. Wallace, William Farr, Thomas Smith, jr., M. Reaman, A. T. Orth, Henry Creighton, William McClure, J. R. Snyder, John Thompson.

Judges—Speeding, M. Reaman, S. McClure; light horses, H. Creighton, R. Willis; heavy horses, William Farr, William McClure; cattle, Thomas Smyth, jr.; sheep, J. R. Snyder; pigs, A. J. Barker; poultry, John E. Elliott; grains and seeds and fruit, James Duncan, W. J. Smithson; roots and vegetables, F. C. Millar, George F. Wallace; agricultural implements, J. H. Smith; dairy produce, A. T. Orth; home manufactures, John Thompson; ladies' work, D. Longhouse, Walter J. Bull; fine arts, N. C. Wallace, A. J. Griffith, J. Reaman; horticulture, A. T. Orth; committee in charge of grounds, D. Longhouse, John Reaman and William McClure.

Try It. — It would be a gross injustice to confound that standard healing agent—Dr. Thomas' Eclectric Oil—with the ordinary unguents, lotions and salves. They are oftentimes inflammatory and astringent. This Oil is, on the contrary, eminently cooling and soothing when applied externally to relieve pain, and powerfully remedial when swallowed.

Seidl's Orchestra Concert.

A great program is promised at the Seidl Orchestra concert on Tuesday, the 20th of next month. The organization numbers 50 artists, and it will be assisted by Miss Blauvelt, who is now recognized as the best American soprano singer before the public. The subscribers' list at Nordheimer's is fast filling up.

DAMAGES FOR INJURIES.

$750 for Being Hit on the Head By a Sewer Joint.

Before Chief Justice Armour at the Assize Court yesterday, James Davey sought to recover $5000 damages from Moir & McColl, builders, for injuries sustained on Dec. 13 last, while employed in the construction of the Beard building, King and Jarvis-streets. Davey was ascending a ladder up a wellway, when a small sewer joint, which was being lowered into the wellway by means of a rope, in some manner become detached from the rope, and, in falling, struck Davey on the head, inflicting a wound, from which he has not yet recovered.

With a view to securing damages in the event of an attempt on the part of the contractors to shift the responsibility, Davey joined Burroughes & Co., the plumbers engaged on the work, in the defence. The jury was out for more than two hours, finally giving a verdict of $750 and costs against Burroughes. The case against Moir & McColl was dismissed with costs. The usual stay of proceedings was granted in both cases.

D. RITCHIE & CO.'S SUCCESS.

Obtained the Only Medal Awarded at the Toronto Industrial Fair.

D. Ritchie & Co., plug tobacco, cut tobacco and cigaret manufacturers of Montreal, Canada, have just been officially advised that they have been awarded the only bronze medal for their excellent plug tobacco, cut tobacco and cigaret exhibits.

It dare not be said that the best tobaccos and cigarets of the Dominion were not exhibited at the Toronto Industrial Fair, for they were there. It is, therefore, with pride that we chronicle that this firm were awarded the highest honors.

Every dealer who handles their brands will find them indispensable to success. In Montreal and Toronto their "Derby" plug smoking tobacco is side-tracking the old issues, and where it is placed it becomes the leading brand after a very short time.

The award was undoubtedly deserved. The firm is known all over the world, and their impress on the Toronto Fair we hope to see recognized as a symbol of the best plug tobaccos, cut tobaccos and cigarets manufactured.

Sportsmen, Rejoice.

Low rates being in effect to that sportsmen's "Own Country," the north shore of Lake Superior, there is no reason why this vast stretch of country should not be eagerly sought after by the true lover of sport and adventure, as game of every description is there in plenty. The Canadian Pacific Railway advertisement should be noticed in our columns. An extra allowance of baggage is granted.

Chronic Derangements of the Stomach, Liver and Blood are speedily removed by the active principle of the ingredients entering into the composition of Parmelee's Vegetable Pills. These Pills act specifically on the deranged organs, stimulating to action the dormant energies of the system, thereby removing disease and renewing life and vitality to the afflicted. In this lies the great secret of the popularity of Parmelee's Vegetable Pills.

Local Jottings.

What are you looking for, a fall suit and overcoat, the latest style. Go to Watson's, 88 King-street east. d

For the larceny of a bag of rags Pat Kelly was yesterday sentenced to jail for 60 days.

Charles Mosier, aged 16, was arraigned at the Junction yesterday, charged with various thefts. His case was adjourned until Monday next pending further investigation.

The case of George Streeter, charged with misappropriating moneys of the Toronto Railway Union while secretary of that organization, was yesterday adjourned for a week to permit of an amicable settlement.

Dr. S. E. McCully has sued the Metropolitan Railway Co. for injury, loss of business, suffering and expense alleged to have been incurred in an electric shock received on one of their cars on Sept. 20.

P. C. Bond yesterday found in King-street a bag of Royal cattle spice, presumably lost from a farmer's wagon. It is now at Police Headquarters awaiting an owner.

Thomas Brown, 100 Richmond west, was arrested by P. C. McDonald (95) yesterday on a charge of common assault preferred against him by Elizabeth Tucker.

The house of George Poulter, 84 Rose-avenue, was entered by a sneak thief one day last week and a number of articles of value stolen. Detective Duncan yesterday arrested Harry Edwards, 66 Jarvis-street, as being the guilty party.

The "McCarthy" ticket in the Osgoode Legal and Literary Society's elections gave a smoking concert at Webb's last evening, Mr. C. A. Masten in the chair. There were about 200 present. Songs were given during the evening by Messrs. T. Baker, R. Barker, McKay and Carroll.

This evening at 8 o'clock there will be a full choral service even-song and sermon by the Rev. Dr. Mockridge at St. Luke's Church, corner St. Joseph and St. Vincent-streets, being the dedication day of this church.

At the annual meeting of the Fifteen Club at Mr. Short's, Wellington-street, the officers for the year were elected: E. A. Fennell, president; T. Lang, vice-president; R. E. Keys, secretary-treasurer; T. C. Scott, councillor; E. A. Grey, editor; J. McConnell, associate editor; W. McConnell, archivist.

At Brockville yesterday Mr. James Madill, for the past nine years with Mr. R. Simpson, was married to Miss Wood of that town. Prior to leaving he was presented by his fellow-employes with a handsome eight-day clock, the presentation being made by Mr. J. B. Campbell, chief buyer for the house.

The weather may change—political factions rise and fall—but the use of soap goes on forever. Save money, tooth and temper by using Eclipse 16lb. bar. All grocers have it.

The provincial plowing match, under the auspices of the Agricultural and Arts Association of Ontario and the East York Plowmens' Association, will be held on the farm of William Milliken, Hagerman's Corners, on Thursday, Nov. 8, when nearly $500 will be offered for competition.

The annual meeting of the Industrial Schools Association will be held at the Victoria Industrial School, Bolmico, on Saturday afternoon next, Oct. 20. This year a special feature will be the laying of the corner stone of the Howland Memorial Hall, a new building that is to be erected in memory of the late W. H. Howland, founder of the school, to be used as a gymnasium and drill hall. The corner stone will be laid by Mr. H. A. Massey, and the Hon. G. W. Ross will preside.

Miss Ollie Torbett, the famous young lady violinist, accompanied by the famous Lutteman sextette from Stockholm, Sweden, and Herr Rudolph Von Scarpa, the Viennese pianist, will make their first appearance in Toronto this evening at Massey Music Hall, when, judging by the large sale of seats, they will be greeted by an intelligent and fashionable audience. In order that all may hear this grand company the management have decided to open the top gallery, the entire 900 seats of which will be placed at 15 cents. The plan for reserved seats will remain at Messrs. Nordheimers' until 5 p.m.

At 2 o'clock to-day Suckling & Co. will sell a stock of boots, etc., amounting to $2000, under a power of chattel mortgage. The goods were bought for the city trade and are in good order. At the same time they will sell about 500 cases men's arctics and overshoes, womens' sandals, etc., and a quantity of leather footwear.

Dear Sirs, — I was suffering very much from diarrhea, and could get nothing to cure me. A friend told me of Dr. Fowler's Extract of Wild Strawberry, and a few doses completely cured me. Thos. L. Graham, Melita, Man. 246

MUNICIPAL NOTES.

2238 Assessment Appeals—Another Clause in the Aqueduct Agreement.

Despite the general reductions made by the assessors, the number of appeals against assessments are this year greater by 208 than in 1893. The total is 2238, as against 2030 last year. Ward Three sends in the largest number, after which come Wards Six and Five. From division one of Ward Three come 199 appeals. The returns are as follows:

Ward One 266, Ward Two 293, Ward Three 489, Ward Four 337, Ward Five 418, Ward Six 435. Division three of Ward Four stands lowest with 89 appeals.

A meeting of the Deep Waterways Committee was called for 11 o'clock yesterday morning, but Ald. Thompson failed to secure a quorum, consequently no business was done. The convention expenses were $161, of which $100 goes to the stenographer. The city appropriated $200 for this purpose. Ald Thompson proposes to have the official report of the proceedings printed.

The Georgian Bay Aqueduct draft agreement will come before the Executive Committee at its meeting this afternoon. It is expected that the committee will add another clause, providing that the city shall receive a certain percentage of the gross receipts of the company.

Upper Canada Bible Society.

At the regular monthly meeting of the Board of Directors of the Upper Canada Bible Society, Dr. Geikie, vice-president, in the chair, colporteurs' reports for the month of September were submitted, showing a distribution of the Scriptures by them as follows: 351 Bibles and 465 Testaments sold, 27 Bibles and 53 Testaments given away, miles traveled 2010, visits made 1937—20 families in Manitoba and the Northwest Territories, who were destitute of scriptures, were supplied by the colporteurs, who report great scarcity of money in those localities.

The secretary, Mr. John Harvie, reported that a legacy of $100 had been received by the treasurer from Mr. M. F. Ainsley of Drumbo, executor of the estate of Miss Euphemia Walker, late of the Township of Blenheim. A letter was submitted from Mr. Thomas C. Haslett of Hamilton, solicitor of the estate of Mr. George Long, late of Burlington, Ont., tendering the payment of $400, being a bequest from the deceased gentleman to the funds of this society. The announcement of another bequest of $500 was made by private communication from a friend of the society at Embro, Ont.

Baptist Women's Mission.

Yesterday was Home Mission Day with the convention of the Baptist Women's Missionary Societies of Ontario at Jarvis-street Baptist Church. The morning session commenced at 9.30. Mrs. McMaster, president of the Home Mission Society, addressed the meeting, and reports on Indian work were read and adopted.

During the afternoon session the corresponding secretary's report was received, and a paper on Indian work was read by Mr. Davis. Papers on the "Great Harvest" were read by Miss Lizzie Dryden, Brooklin; Miss McKay, Toronto; Mrs. Dadson, Woodstock, and Mrs. Barker, Ingersoll.

The evening session was commenced at 8 o'clock, and addresses were delivered by Miss Fitch, Moulton College; Mr. Massie, Grand Ligne, and the convention closed with the Benediction.

Rich and Handsome Furniture.

The World yesterday visited the warehouse 36 Front-street west, where C. M. Henderson & Co. have displayed the furniture and furnishings of a large mansion, and which is to be offered by public auction to-day, commencing at 11 a.m. Everything is of the highest class and could be put with advantage in the best house in the city. A list of the leading articles will be found in our advertising columns. The sale will be conducted by Mr. Charles M. Henderson.

The Knife Was Too Dull.

Windsor, Ont., Oct. 17.—About 1 o'clock this morning John Askin, who is employed in the postoffice here as delivery clerk, attempted to commit suicide by cutting his throat with a very dull knife. His brother succeeded in taking the knife from him. The doctors declared that the wounds would not be fatal. Askin has been drinking heavily and seemed to think that his wife was seeking to get him into difficulty with the postoffice officials.

R.M.C. Cadets Disciplined.

Kingston, Ont, Oct. 17.—As a result of the investigation into treatment accorded Cadet Plummer of Toronto by comrades three Military College cadets have been suspended and 14 confined to the college grounds. The report that several of the cadets were confined to barracks was not correct. There is no such thing at the college.

SICK HEADACHE

Positively cured by these Little Pills.

They also relieve Distress from Dyspepsia, Indigestion and Too Hearty Eating. A perfect remedy for Dizziness, Nausea, Drowsiness, Bad Taste in the Mouth, Coated Tongue Pain in the Side, TORPID LIVER. They Regulate the Bowels. Purely Vegetable.

Small Pill. Small Dose. Small Price.

The First Railroad in New York.

Albany & Schenectady Railroad, chartered in 1826 as the Mohawk & Hudson, was opened Sept. 12, 1831, and was the first railroad built in the State of New York. In 1847, the name was changed to the Albany & Schenectady.

In 1853, this road was consolidated with nine other small lines, forming the New York Central; and in 1869 this company was consolidated with the Hudson River Railroad, forming what has since been known as the New York Central & Hudson River Railroad.

In 1831, the Mohawk & Hudson carried but a few hundred passengers; last year, the New York Central & Hudson River Railroad carried over 18,000,000.

Dr. J. D. Kellogg's Dysentery Cordial is a speedy cure for dysentery, diarrhea, cholera, summer complaint, sea sickness and complaints incidental to children teething. It gives immediate relief to those suffering from the effects of indiscretion in eating unripe fruit, cucumbers, etc. It acts with wonderful rapidity, and never fails to conquer the disease. No one need fear cholera if they have a bottle of this medicine convenient.

To-Day

We continue the sale of

Ladies' and Gents' Dress-Cloth Over-Gaiters.

The complete stock of a leading American manufacturer, purchased by us at about 25c on the dollar. The Over-Gaiters are worth $9, $12, $14 and $15 a dozen wholesale. We give you a choice for

30c a Pair.

They will only last a few days, so do not blame us if you're too late to secure a pair. Over-Gaiters, worth $1.25 wholesale, for 30c a pair.

GUINANE BROS'.

The Monster Shoe House,

214 YONGE-ST.

Fancy Pieces in Sterling Silver.

Cheese Scoops, Pie Knives, Maccaroni Forks, Oyster Forks, Oyster Ladles, Sauce and Cream Ladles, Salad Servers, Tart Servers, Waffle Servers, Berry Spoons, Bon Bon Scoops, Horse Radish Spoons, Cayenne Pepper Bottles, Pepper Mills, Cold Meat Forks, etc., etc., in fact almost everything in the way of Table Appointments.

Ryrie Bros.

JEWELERS.

Cor. Yonge and Adelaide-sts.

You can order by mail as we refund money in full should you not be satisfied with our selection.

ERRORS OF YOUNG & OLD

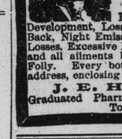

Organic Weakness, Failing Memory, Lack of Energy, permanently cured by

Hazelton's Vitalizer

Also Nervous Debility, Dimness of Sight, Stunted Development, Loss of Power, Pains in the Back, Night Emissions, Dyspepsia, Seminal Losses, Excessive Indulgence, Drain in Urine and all ailments brought on by Youthful Folly. Every bottle guaranteed. Call or address, enclosing 3c stamp for treatise,

J. E. HAZELTON,
Graduated Pharmacist, 308 Yonge-street, Toronto, Ont.

THEIR ANGRY PASSIONS ROSE,

And Julia Slashed Ida on the Arm With a Knife.

Julia Phibbs, 39 Turner-avenue, and Ida Underwood, 34 Louisa-street, are employed in a canning factory at Leeside Junction. The two had a quarrel over a trivial matter, and were advised to go into an adjoining field and fight it out. Julia refused to do this, as she "did not want to fight with a cat." This so enraged Ida that the fight took place on the spot. In the midst of the scuffle Julia slashed the arm of her antagonist with a knife.

When Julia was arraigned before Judge Morson yesterday on the charge of stabbing Ida, the court room was filled with the youthful maidens who are employed at the factory, most of whom were subpenaed as witnesses in the case. After the evidence had been submitted, Julia consented to plead guilty of common assault, and was allowed to go on suspended sentence.

William Checkley, porter at the Bull's Head Hotel, was acquitted of the charge of stealing $50 from the pocket of John Hogg, a guest at the hotel. The court entertained some doubt, and the prisoner was given the benefit of it.

Rode a Bicycle Too Fast.

John Braden was yesterday arraigned for riding a bicycle at so immoderate a rate as to injure a lad with whom he collided. The case was adjourned, but His Worship remarked that unless regulations in this respect were made someone would surely be killed.

My feet were so badly swollen that I could not wear my shoes. I got Yellow Oil, and to my astonishment it gave instant relief, and two bottles completely cured me. Mrs. W. G. McKay, Berwick, Ont. 246

Luby's restores the Hair to its natural color, beauty and softness.

Luby's cures Itching of the scalp and leaves it cool.

Luby's promotes the growth and stops the hair falling out.

LUBY'S LUBY'S

LUBY'S for whiskers and moustache

Sold everywhere, 50c bot

BOTSFORD

SELLING THE

JAMES EATON

Bankrupt Stock.

84 TO 90 YONGE-STREET TORONTO.

COME

along, good people. We'll not keep you waiting as we did last Friday. Every arrangement has been made for brisk service in every department of the store.

WE CELEBRATE

our sixth week of the Great Bankrupt Stock Sale to-morrow, and there'll be such values as you've never heard of in your lifetime. Join with the never-ending procession of buyers who come here hour after hour and day after day.

ANXIOUS FACES AND EAGER CROWDS

gather here and buy, and buy, until people wonder where all the money comes from.

BARGAINS

in every department of the big store, from the knick-knacks on first floor right up to the top story amongst the finely made furniture. You must always keep in view this fact that this is an

IMMENSE STOCK OF UP-TO-DATE GOODS,

and every line of the entire purchase must of necessity be sold within a short time and the store vacated. We've no claim on the landlord and must "get out" on time.

BUYERS

from all over the Province are here every day, picking up something they require for fall use and saving from 50 to 100 per cent. Country

STOREKEEPERS

have never had such a harvest in their experience before. Do you need

CLOTHING?

Then it's here in vast piles for you. Overcoats, Suits, Odd Pants, Odd Vests, Boys and Children's Stylish Suits. Every garment worth twice what we are asking for it.

DRESS GOODS.

Every conceivable style and weave of materials. Silks, Surahs, Cloths, Costumes, Satins, Tweed Effects in every variety of shade, design and color. Serges in piles so high and prices so low as'll make you stare in astonishment.

CARPETS.

Cut! Cut! Cut! Every day this same life and bustle, bristling with "snaps" at every turn: Brussels, Tapestries, Hemps, English Oilcloths, Mattings, Rugs, Curtains in silk, lace, chenille, etc., etc., etc. And all at a saving of from 40 to 75 per cent. on regular prices elsewhere.

MANTLES.

It's worth coming 50 or 100 miles to see what's in this Immense Stock of European Novelties. Don't miss coming here for your Fall Mantle. If you're not from $3 to $7 in pocket, then we'll keep MUM from henceforth.

STAPLES.

Never heard of such values, in just the very things you want, too: Blankets, Comforters, Spreads, Linens, Cottons, etc. Almost your own price—that's about the truth of it.

Furniture.

Rockers, cane seat, at $1.25; regular $2.

Tables at $1.28, worth $1.75.

XVI. Century Oak Finish Bedroom Suites; 18 x 36 bevel-edge, plate mirror, woven spring mattress, bedroom rocker chair and table to match, all go at $20.95.

THOUSANDS of bargains while the stock lasts in every department in the store.

CHATTELS — Horses, Wagons, Harness, Safes, Counters, Fixtures, etc.

BOTSFORD

SELLING THE

JAS. EATON BANKRUPT STOCK

A TEMPTATION

Will present itself if you only see our SEAL SKIN

JACKETS

Finest Grade.
Elegant Styles.
Lowest Quotations.

246

JAS. H. ROGERS,

CORNER KING AND CHURCH-STS.

TORONTO GENERAL TRUSTS CO.

AND SAFE DEPOSIT VAULTS

Cor. Yonge and Colborne-sts.

Securities and Valuables of every description, including Bonds and Stocks, Plate, Jewelry, Deeds, etc., taken for Safe Keeping, on Special Guarantee, at the Lowest Rates.

The Company also rent Safes inside their Burglar-Proof Vaults, at prices varying from $5 to $50 per annum, according to size.

Vault Doors and Offices Guarded by Holmes' Electric Protection.

Security from Loss by Burglary, Robbery, Fire or Accident.

For full information apply to 24

J. W. LANGMUIR, Managing Director

Toronto, April 2, 1894.

Mr. B. Lindman, Toronto, Ont.

Dear Sir,—I have been very badly ruptured for the past four years, and have tried many different kinds of trusses, but none have given me the relief and comfort that the Wilkinson Truss which you fitted on me, and I endorse it only as a past sufferer can.

Yours very truly,
C. D. SMITH,
Foreman Electric Department Toronto Railway Co. 246

HAMMOND THE HATTER

The latest shapes in

ENGLISH and AMERICAN HARD and SOFT HATS

By Reliable Makers—Easy Prices.

246

-129 YONGE-STREET.

AUTUMN NOVELTIES

In New Silks, Satins, Tweeds, Serges, Cheviots, Homespuns

JOHN CATTO & SON,

Temporary Premises, 73 King-st. E.—5 Doors East of Old Stand—During Re-building. 246

Special.

10,000 bottles of the justly celebrated Natural Mineral Water

"Godes-Berger"

just arrived ex steamship Etétia, direct from Antwerp. Endorsed as very healthful and invigorating by the highest authorities in the world. Try it. 246

DOGS. DOGS. DOGS.

For sale pure-bred Irish Water Spaniels, 4 months old. These dogs are from the finest strain in American champion stock and far superior to the Chesapeake Spaniels for the gun. Registered pedigree.

27 Boswell-avenue, City.

NOTICE to Creditors—In the matter of Alfred Harris of the City of Toronto, in the County of York, Insolvent.

Take notice that a meeting of the creditors of the above named insolvent will be held at my office, 32 Front-street west, Toronto, on Tuesday, the 23rd day of October next, at the hour of 3 o'clock p. m.

W. A. CAMPBELL,
Trustee.

32 Front-street west, Toronto, October 16, 1894.

COBBAN

Manufacturing Co., Ltd. 26

MANTLES, LOOKING GLASSES

MIRROR PLATES, CORNICE POLES.

ROOM MOULDING, PICTURE FRAMES.

Hayter-Street, - Toronto.

SUPERFLUOUS HAIR

Moles, Warts, and all facial blemishes permanently removed by Electrolysis. G. H. Foster, The Forum, Cor. Yonge and Gerrard-sts. 246