MORE ENGLISH RACE HORSES.

MR. HAINES LANDS ANOTHER LOT OF THOROUGHBREDS.

The Racers Reached Toronto Last Night—Grand Falconer In the Lot—A Choice Lot of Animals—Mr. Duggan's Foam Reinstated—To-Day's Program of Football Matches.

Mr. Edmund Hianes, the well-known Owen Sound buyer, arrived in Toronto last night with a consignment of thoroughbreds from England.

He came over with the racers on the Lake Huron and reached Montreal Thursday with the horses in good condition after the long voyage.

The lot includes two 2yearlings, four 2-year-olds, one 3-year-old, two 4-year-olds and Helena, an aged mare that has won many races the past season.

Among the sires that have progeny in the lot are the famous Chippendale, Lowland Chief, Sterling and Hampton.

Perhaps the pick of the consignment is the bay horse, Grand Falconer, by Hampton, out of Lady Peregrine.

Mr. John Dyment secured five of the thoroughbreds, Mr. Joseph Duggan three. Mr. J. C. Smith one. Mr. Haines has been most successful in bringing the best class of English thoroughbreds to Canada, and breeders in these quarters handsomely recognize his enterprise.

It was midnight when the thoroughbreds reached Toronto, and they remained in their car stalls all night.

Glenwood Prince and Happy Man.

WINDSOR, Oct. 13.—The following is the summary of to-day's races:

Unfinished 2.24 pace from yesterday, sixth heat—Jack the Ripper 1, Hard Cash 2, Little Joker 3. Time 2.19¾.

2.25 trot:

Glenwood Prince	3	3	1	1	1
Corisco	1	1	3	3	2
Bohemian Boy	2	2	2	2	3

Time—2.24, 2.21, 2.21, 2.22¾, 2.23¾.

2.24 trot:

Happy Man	1	6	5	1	1
Matt	4	1	1	2	2
Morgan Wilkes	2	2	3	6	3
Mamie B	3	4	2	4	4

Time—2.29¼, 2.30¼, 2.30, 2.27¼, 2.30.

The Hamilton Races.

The two steeplechases and flat races should prove a big attraction at Hamilton to-day. A special train leaves the Union Station at 1.10 p.m. direct for the track, returning leaves Hamilton at 5.30. Fare for the round trip $1.30.

Foam Is Reinstated.

Mr. Joseph Duggan's Foam, ruled off recently at Saratoga, has been reinstated and with the Woodbine Stable's Quarrel will leave for the East next week.

ON THE FOOTBALL FIELD.

Many Matches Scheduled For To-Day—The List of Contests.

There will be plenty of Rugby and Association matches of the championship order in the city and province to-day. Besides the return Rugby Union contests in the first round of the Senior series the Junior matches will be begun. Following is a list of the scheduled matches:

RUGBY UNION SENIOR TIES.

R.M.C. v. Osgoode Hall, at Ball Grounds.
Toronto v. Ottawa, at Ottawa.
Trinity v. Hamilton, at Hamilton.

RUGBY UNION INTERMEDIATE TIES.

Trinity v. Toronto, at Rosedale.
Lornes v. St. Catharines, at St. Kitts.
Petrolia v. London, at London.
Hamilton, Osgoode and Queen's win by default.

RUGBY UNION JUNIOR TIES.

Lornes v. Varsity, on the Cricket Grounds.
Queen's v. K.C.I., at Kingston.

TORONTO LEAGUE SCHEDULE.

Toronto v. Riversides, at New Fort.
Scots v. New Fort, over the Don.
Varsity v. Gore Vale, on the Lawn.

INTERMEDIATE ASSOCIATION FOOTBALL.

Varsity v. St. Alphonsus, on the Lawn.
Gore Vale v. Rovers, at Stanley Park.

TORONTO JUNIOR LEAGUE.

Rovers v. Willows.
Varsity v. Hurons, Cricket Grounds.

Osgoode and Cadets Over the Don.

The Royal Military College 15 arrived in the city last night from Kingston and are quartered with friends here. They play Osgoode Hall on the Baseball Grounds starting at 3 o'clock to-day. The Cadets will be stronger than last Saturday, having with them Panet, a brilliant half back, and Sweny. They will be entertained by the Osgoode men at the Arlington in the evening.

George Clayes, Varsity's captain, will referee the game. Osgoode's van leaves the hall at 2.15. The legal team was selected yesterday and shows that McKay and Rykert have made their reappearance. The 15:

Back, McKay; halves, McCarthy, Hargraft, Wood; quarter, Smellie (capt.); wings, Pape, Moran, Senkler, Rykert, Paterson, Mack, Grant; scrimmage, Young, McKay, Moss.

Toronto Plays in Ottawa.

Toronto's aggregation of stars left for Ottawa last night for their return match today with the Capital kickers. The team is almost the same as the one that won last Saturday by 3 to 1, except that McKeown, an old-timer from Stratford, and Drummond McKay replace Lee and Hedley on the wings. The team:

Back, McQuarrie; halves, H. Wood, W. W. Wood, Boyd; quarter, Cartwright; scrimmage, Payne, Wright, Stovel; wings, Kingsmill, Vickers, Muntz, Warbrick, McKeown, Hutchens, McKay; spare, Francis.

With their best teams out, says The Ottawa Free Press, Ottawa defeated Ottawa College by 7 to 4, and adds: The battle was a stubborn one while it lasted and went to demonstrate that the Ottawas profited immensely by their trip to Toronto. They played with more system and seemed to have more confidence in themselves than ever. That they will give Toronto a tussle on Saturday there is no doubt, and it's betting a gold dollar to a bad penny that they will vanquish the Queen City aggregation.

Varsity Association Football.

Varsity's senior team for to-day's game on the Lawn with the Gore Vales is as follows:

Goal, Sims; backs, Taylor, Burnett; half backs, Forrester, Godbold, McArthur; forwards, Buckingham, McDonald, Lingelbach, Roseborough and Campbell.

The game commences at 3.30 p.m.

Varsity intermediates play the Alphonsus club on the lawn at 2 p.m. The following is the intermediate team:

Goal, Brown; backs, Gibson, Kirkwood; half back, McPherson, Bier, Shore; forwards, Laidlaw, Sissons, Shepard, Pearson, McKay.

Varsity II. v. St. Alphonsus, 1.30, on the lawn:

Varsity II.: Goal, Brown; backs, Gibson, Kirkwood; halves, McPherson, Bier, Shore; forwards, Sissons (captain), T. Laidlaw, Sheppard, Pearson, McKay.

In the junior series Varsity's III. team plays the Hurons, starting at 2.30, in the old Cricket Grounds with this team: Goal, Chaisegreen; backs, Ross, Langley; halves, Mowbray, Freeman, Mountjoy; forwards, Allin, McKinnon (captain), Reid, Campbell, Reid.

Football in Manitoba.

The Manitoba Rugby Football Union, with a membership of three clubs, has reorganized for the season. The officers are: Hon. President, W. F. Alloway; President, J. D. McMurray; First Vice-President, W. G. Bain; Second Vice-President, H. S. Stead; Hon. Sec.-Treas., A. N. Mouat; Executive Committee, J. O. Hickman, P. Tulloch, J. Grisdale, A. T. Norquay. The following schedule for the fall series of matches was struck: Oct. 14, Osbornes v. St. Johns; Oct. 21, Winnipegs v. St. Johns; Oct. 28, Osbornes v. Winnipegs. To the club not playing will fall the duty of selecting a referee.

To-Day's Junior Rugby.

The Lornes II and Varsity III play a junior Rugby tie on the lawn starting at 3.30 this afternoon. The teams will be:

Lornes II—Back, Rogers; halves, Urquhart, Le Maitre, Fenton; quarter, Morrison; wings, Hedges (capt.), Thompson, N. Rogers, A. Rogers, Bedlington, Angus, Burnside, Cooper; scrimmage, Logan, O'Reilly, Peters; spare, Howland, Jones, Brewer.

Varsity III—Back, Culbert; halves, R. Perry, Anderson, Eby; quarter, Counsell; scrimmage, Perry, Burwash, Stringer; wings, W. Moss, King, Gywn, Laidlaw, Burbridge (capt.), Hobbs.

Referee—S. Wilson.

Football Notes.

The Intermediate Association match between Gore Vales and Rovers begins at 2 o'clock this afternoon at Stanley Park.

Trinity hardly expects to win from Hamilton's promising aggregation in the Ambitious City to-day and will unite their forces for victory against Toronto II.

The Toronto fifteen who meet Trinity at Rosedale in the Intermediate match this afternoon will be without Thompson and Dockray, while Trinity on the other hand will present their same strong team that won by 12 to 6 last week.

The Gore Vales and Rovers will play their Intermediate League match in Stanley Park at 2 p.m. to-day. The Gore Vale team will be: Goal, Hammett; backs, Proctor, W. Proctor; half backs, Taylor, Hall, Pollard; forwards, A. Johnstone, J. Johnstone, Orr, Purvis, Franks.

The Toronto Association Club will play the following team against the Riversides on the New Fort grounds this afternoon, game to commence at 3.30 o'clock, viz.: Goal, Jackson; backs, Nugent, Anderson; halves, Windeyer (capt.), Elliott, Willis; forwards, Humphrey, Meldrum, Kay, Harris, McNeill.

ROYALLY WELCOMED.

Australian Cricketers' Triumphal Entry—The Match To-day.

The Australian Gentlemen arrived last night by the C.P.R. from Boston via Montreal. Unfortunately the weather, which had been so delightful for the past fortnight, was unpropitious, but Ald. Saunders and the Executive Committee of the City Council were at the Walker House ready to meet the distinguished visitors from the Antipodes, who, an hour and 20 minutes late, arrived about 8.30. Our brother colonists are an extremely fine lot of fellows and sportsmen. After being met at the station they were escorted to the Walker House, and sat down to supper about 9 o'clock.

Ald. Saunders, the scholarly chairman of the Executive, was in the chair, and with him as representatives from the City Council were Ald. Shaw, Lynd, Bailey, Hallam, J. E. Verral, George McMurrich, City Treasurer Coady, Assistant Treasurer John Patterson, Dr. Sheard, Medical Health Officer; John Chambers, Superintendent Parks, and other dignitaries.

The cricketers were represented by George G. S. Lindsey, John E. Hall, secretary C.C.A.; W. Wallace Jones, captain Canadian eleven; P. C. Goldingham, A. B. Van Homrigh, J. M. Laing, W. R. Wadsworth, I. E. Suckling, John Wright, David Walker, S. F. Houston and others. Arrived at the Walker House, Ald. Saunders occupied the chair, and the visitors sat down to supper. They are right jolly good fellows, from Captain Blackham. Manager Cohen, Batsman Trott down to Alfred Coningham, who sang the song of the evening, and Master Cohen. A jolly time was spent, healths were drunk and every best wish expressed for the morrow.

The match will start at 11.45 a.m. and the teams will be as follows. There may be some changes in the Australian batting order, but at present the arrangement is:

Gentlemen of Australia—A. C. Bannerman, J. J. Lyons, George Giffen, G. H. S. Trott, S. E. Gregory, Harry Graham, Hugh Trimble, W. F. Giffen, J. McC. Blackham, A Coningham, H. S. Jarvis.

Gentlemen of Canada—P. C. Goldingham, W. W. Jones (captain), G. S. Lyon, J. M. Laing, M. G. Bristowe, W. R. Wadsworth, K. H. Cameron, J. S. Bowbanks, C. Leigh, W. H. Cooper, E. Turton.

Gilman and Bryan will have a correct score card, and if the weather clears everything points to a most successful match.

Ontario Curlers' Meeting.

The semi-annual meeting of the representative committee of the Ontario Curling Association to elect officers and make arrangements for the coming season will be held in the Walker House on Tuesday next, starting at 1.30 p.m. The erection of new rinks and the revival of languishing clubs throughout the country shows the good effects of the past successful season. The classification of clubs into groups will create a lively discussion. The special committee appointed at the April meeting to investigate the charges made by Mr. R. Malcolm against officers of the association will make their report, and it is understood that the officers have been totally exonerated.

Granite Curlers' Annual.

The annual general meeting of the Granite Football Club takes place to-night at 8 o'clock. The president and officers hope for a large attendance.

Prof. McDermott's Sparring Academy.

Professor Jack McDermott will open his Sparring Academy and Gymnasium, 54 Adelaide-street west, Saturday night, Oct. 14, when the best local talent will give some lively goes.

Jack McDermott fought John L. Sullivan 3½ rounds, and also Jack Dempsey to a draw. The Professor will teach only a limited number of pupils this winter, so boys call soon. ed

Two clever boxers are coming from Buffalo for the opening night.

Sporting Notes.

The promoters of the recent fox and hound chase state that they will have another meet shortly under proper management. The foxes will be given a good chance for their lives, and spectators must keep clear of the field.

The handicap golf competition for the Sweny medal will take place to-day, play to commence at 2.30 p.m.

Baker's Breakfast Cocoa.

Messrs. Walter Baker & Co. of Montreal, manufacturers of the celebrated "Baker's Breakfast Cocoa," have received the following flattering testimonial from Mr. J. T. Donald, M.A., Professor of Chemistry, Medical Faculty, Bishop's College, Montreal:

Messrs. Walter Baker & Co., 6 Hospital-street, Montreal:

DEAR SIRS,—I have made a careful chemical and microscopical examination of a sample of "Baker's Breakfast Cocoa," purchased in the open market. I find that it is entirely free from sugar, foreign starch, flour, husks and other substances used as filling in various cocoa preparations. It contains no trace of free alkali or of artificial coloring or flavoring substances. It may, therefore, justly be called an absolutely pure cocoa. Baker's Breakfast Cocoa may be briefly described as the carefully roasted kernel of the cocoa bean, deprived of a portion of its excessive amount of fat and reduced to an exceedingly fine powder, which readily forms an emulsion when treated with boiling water, or water and milk. I am yours, etc., J. T. DONALD.

Fall and Winter Tours to Florida, West Indies and All Southern Resorts.

If you intend going south this fall call and see Charles E. Burns, Tourist Agent, who will give lowest rates to Florida, West Indies, Mexico and all southern points. Best available accommodation secured on Atlantic, Pacific, southern and foreign steamship lines. Lowest rates to New York, Boston, Baltimore, Philadelphia. Apply Charles E. Burns, 77 Yonge, second door above King-st.

Mrs. Martha Besant's New Treatment

Cures liver and kidney troubles, dyspepsia, indigestion, constipation and nervous prostration. If you suffer from blues, low spirits, evil imaginings, morbid fears, loss of appetite, comfort or hope, write for descriptive circular of this new scientific treatment. Mrs. Martha Besant, Toronto. 36

Dr. Wood's Norway Pine Syrup is a sure and safe cure for coughs, colds, sore throat and all throat and lung diseases.

Local Jottings.

George H. Gordon was yesterday committed for trial on a charge of publishing a paper tending to corrupt public morals.

For the theft of a gold watch from Thomas McCracken, 24 Madison-avenue, Edward Gamble was yesterday sent to jail for 30 days.

Mr. Charles Watts will deliver his farewell lecture in the Academy of Music Sunday evening, Oct. 15, on The Bible Up to Date.

Rev. Mr. Bullock will preach at the harvest festival in St. George's Church to-morrow. These will be his last sermons in Canada.

The case of Palmer v. Pills, an action for false arrest and malicious prosecution, was dismissed with costs in the Assize Court yesterday.

While Mr. J. Cameron was driving in King-street, near Yonge, yesterday afternoon, his horse stumbled, throwing him out. He fell on his head and received a slight cut.

The motion for the commitment of Mr. David Creighton for contempt of court in publishing certain comments on the Costello case was dismissed by Chief Justice Galt yesterday.

The wife of Mr. H. W. Stanley, 686 Ontario-street, mistook a bottle of poison for her medicine bottle and took a large dose. The prompt attendance of Dr. Norman Allen saved her life.

The 17th anniversary of the Sons of England Benevolent Society, held last night in Shaftesbury Hall, was a success. The hall was packed. The program, which lasted from 8 o'clock till 10.30, consisted of recitations, comic songs and solos.

The Canadian Association of Stationary Engineers last night appointed a committee to make arrangements for the annual supper on the eve of Thanksgiving Day. A paper was read by Mr. Charles Heal of the high level pumping station on "Sundry Notes on Heat."

Capt. Erskine, A.D.C. to the Governor-General, called on City Clerk Blevins yesterday and arranged for the presenting of the address to His Excellency. The ceremony will take place in the Pavilion at 3 p.m. Friday, Oct. 25.

Among the recent discoveries of modern dentistry is menthene, a local anæsthetic for the painless extraction of teeth. Dr. Neal of Boston, Mass., will demonstrate its value and extract teeth free of charge at C. A. Risk's office, 86 Yonge-street, next week. See the advertisement.

Mr. William H. Stacey, who has been summoned to appear before the Police Magistrate on a charge of defrauding the public, denies that he is liquidator for the Scott Seed Company or that he sent out letters inviting people to remit certain amounts for prizes.

Charles E. Burns, tourist agent, 77 Yonge-street, has booked Mr. J. A. McAndrew of the firm of Ross, Cameron & McAndrew, to sail for Europe, Dresden being his destination; Mr. George E. Broadfield of the firm of McMahon, Broadfield & Co., for Hamburg; Miss Amy Hooper, Mr. J. E. Seaman, Mrs. Seaman for Liverpool; Mr. George Stephens, B. Stephens and Frederick Graham for Jacksonville, Florida.

There will be a special young people's service in St. Stephen's Church on Sunday afternoon at 3.30 o'clock, with sermon by Rev. Prof. Huntingford of Trinity University. "Found offerings" will be given by the children and others in behalf of the Church Home for Aged People, situate in John-street. There will also be two celebrations of the Holy Communion in St. Stephen's to-morrow. The rector will preach D.V. morning and evening.

A writ for $50,000 damages was filed at Osgoode Hall against Thomas Davies and the Davies Brewing and Malting Company. The plaintiff in the suit is the English syndicate, known as the London and Colonial Finance Corporation. They ask these damages for the alleged violation of an agreement made between themselves and the Davies Company in July, 1890. They also ask for a declaration that they are entitled to the possession of the defendant's premises and assets.

QUEENSTON ANNIVERSARY.

A GREAT DAY FOR THE SCHOOL CHILDREN YESTERDAY.

The Various Companies Reviewed—Over 1300 School Children On Parade—Addresses By Lieutenant-Governor Kirkpatrick and Col. Otter—The Author of "The Maple Leaf" the Happiest Man On the Grounds.

The anniversary of the Battle of Queenston Heights has become the greatest gala day in the life of the average schoolboy in Toronto. This is because he makes the celebration himself. He marches proudly in the gaze of all his admiring friends. His teachers look proudly upon him if he acquits himself well. In fact the whole success of this, to him, most glorious day, depends upon him and him alone, and he knows it and consequently feels proud of his acknowledged importance. Perhaps he feels also that this is the only day in 365 in which he really is of any importance whatever. So every Toronto boy in his heart blesses the happy inspiration that made the otherwise tame and peaceful people of the continent of America fight the glorious Battle of Queenston Heights.

Yesterday morning all the schoolboys in the city were up bright and early and their tongues wagged fast over the proceedings about to be enacted in the schools and on the old cricket ground behind the University.

Reviewing the Companies.

In the morning session all the companies were passed in review, each on its own ground under the eyes of the teacher and the officers. Many were the words of admonition and encouragement given to the boys to do their best and uphold the honor of their country, but more especially the honor of their school. Many and brave were the youthful resolves to do or die. And do they did.

As they marched in parade around the old cricket ground that has become historic to the average schoolboy, every eye flashed, every soul shone through those eyes, and every little face exclaimed with the immortal Scrooge, "Glorious! Glorious!" And glorious it was.

The Parade at the Cricket Grounds.

Shortly before 4 His Honor Lieut.-Governor and Mrs. Kirkpatrick drove up to the saluting point, where the staff officers of the day received them. Then the parade commenced. There were on the ground 27 companies, which were divided into four battalions, which were commanded by acting colonels from the officers of the York Rangers as follows: Battalion No. 1, Capt. Wayling; No. 2, Lieut. Elliott; No. 3, Capt. Unit; No. 4, Lieut. Alf. Curran.

When the companies marched past the staff officers there were between 8000 and 10,000 people on the ground.

The marching was good, the time excellent, and proudly the boys carried themselves. It is hard to say which of the companies carried off the laurels. Among those which marched like clockwork were: Rose-avenue No. 1, Dufferin, Jesse Ketchum, Ryerson Nos. 1 and 2, Wellesley Nos. 1 and 2 and Church. A company of very small boys from McCaul-street marched like old stagers.

Some of the companies wore bunches of maple leaves as plumes for their caps. The boys from Rose-avenue were very appropriately distinguished from the others, each by a beautiful red rose the sign of the company. Among the distinguished visitors who viewed the evolutions of the day were the staff officers, Col. Otter, Major Thompson and Major Pellatt, with Col. F. C. Denison and Col. G. T. Denison, Hon. Mr. Harcourt, Rev. Septimus Jones and Dr. Carlyle.

Several of the companies carried colors and the officers were armed with real swords. One very small boy was noticed struggling under a weighty brass-mounted weapon that had evidently belonged to some doughty Knight of Pythias. But, though the weight was almost more than he could bear, bravely he bore his cross and looked proudly in the eye of Heaven.

Mr. Muir Was Happy.

Perhaps the happiest man on the grounds was Alexander Muir, the author of "The Maple Leaf." In celebration of his own poetic achievement he wore a flaming bunch of maple leaves in his buttonhole and smiled benignly on all the world.

The exercises of the day closed by the battalions being drawn up in squares, when they were addressed by Lieut.-Gov. Kirkpatrick, who complimented the boys on the good work they had been doing. He praised their precision and order. He thought this custom of bringing the boys of the city together in this manner an especially good one. They should remember that they were, not here to boast, but to be thankful for that day when was enacted that deed which is one of the greatest in the history of Canada. They should remember with gratitude those who had laid down their lives in defence of their country.

Then he quoted Horace's famous lines:

Sweet and good it is to die
On behalf of ones native country.

The name of Brock should be dear to every true Canadian. He charged the boys not to invade other countries, but to protect their own. He then complimented the schools on their fine appearance.

Colonel Otter Says a Few Words.

Colonel Otter, who introduced the Lieutenant-Governor, was also proud of the way the schools had conducted themselves. They showed great attention and careful precision, and this in itself is a great education, which trains boys to that obedience which all must learn, sooner or later.

There were on parade in the 27 companies, including officers and privates, 1316. These were commanded by 78 commissioned officers.

Demonstrations, such as that of yesterday, are a great need in this country. If we can make patriots in this way it is indeed a very inexpensive and harmless way and yet withal a pleasant one.

What Luby's Parisian Hair Renewer Will Do.

It is not a dye, but restores the original color and beauty of the hair naturally; it will give tone and energy to the scalp, thus ensuring luxuriant hair; it will immediately arrest the falling out of the hair and produce a new growth; it is the best preparation for the hair and mustache ever invented, and if used as directed cannot fail. Sold everywhere 50c a bottle. 6

Wabash Vestibuled Trains

Running between Detroit, Chicago and St. Louis every day in the year are the finest known to the railway service. They are complete and solid vestibuled trains from end to end, the entire train being a moving palace of connected apartments, all furnished with the most luxurious elegance and the utmost perfection of accommodation known to the car builders' art. They include smoking day coaches, free reclining chair cars and compartment sleepers that are the finest in the world. No extra charge for seats in those magnificent trains. Full particulars of this great railway from railroad agents, or J. A. Richardson, Canadian Passenger Agent, northeast corner King and Yonge-streets, Toronto. 6

Ask Rufus O. Snider & Co.,

Market Drug Store, St. Lawrence Market, Toronto, Ont., about *Membray's Kidney and Liver Cure.* For pain in back, sick headache, constipation, etc., it has no equal. 6

The Bachelor Girl.

About thirty years ago, or more, when a young girl in a family had reached the ripe and mature age of twenty-five or thirty and lived until that time unmarried, a flat in society went forth, after that period she deserved the cognomen of the old maid, and in those days the title was accepted without reservation, and the term "laid on the shelf" was many times unhappily used. This old-fashioned girl being simply and purely educated, whilst the pursuits of the age were narrow were the advancements of women were concerned, a responsibility of life was needed after the first blush of youth had banished. It was then that this ripe and full grown woman became a person of importance in a family. From year to year the boys and girls left the parental roof for a nest all their own. Whilst their clever helper remained to be the solace and comfort in the household and fill the position of the useful member, she acted her part well, with a dignity and cheer that was unrivaled. Far and near she was termed the Angel of Mercy. The saint who was proof against all difficulties. The harbinger of peace, that straightened out all the stony paths and brought clear sunshine amid the troubled waters in life to those who were sick, timid and sorrowful. For did not her dear hand cook all the titbits for the weak and tired invalid so invitingly, and when a marriage was on the tapis, it was she who with skilful fingers plied the needle so tastefully and steadily, and dressed when the time came the victim for the marriage feast. —Oliver Bell Bunce, in November Godey's.

Cui Bono?

A curious feature of modern times is that anomalous product of the nineteenth century which custom has styled the dress reformer—in irony, presumably, since no real and tangible reform has ever, to our knowledge, been traced to her influence or instrumentality. Certain weird and uncanny articles of attire, variously ugly but uniformly sexless, have now and again been forced upon the notice of the public as the ideal dress for women, and the public in its turn has received these well-meant efforts with tolerant indifference or good-humored satire, knowing full well that their results would be neither serious nor lasting.

It seems a pity that so much praiseworthy enthusiasm—which might be productive of definite good if it were not misapplied—should find so little response in those whose benefit is aimed at; though we dare to assever that the reason lies rather in the the utter unloveliness of the improvement (?) suggested than in the crass ignorance of womankind. It were a brave woman indeed who would voluntarially conceal her shapeliness beneath a loose blouse and "bloomers;" while it has never yet been conclusively proved that these redoubtable garments are more conducive to health and comfort than the more graceful ones which comprise the present regulation feminine costume. As a matter of fact, divided skirts are not only hideously ugly but intensely uncomfortable, given to entwining themselves around the limbs of the wearer with disagreeable pertinacity; while their much vaunted hygienic properties exist chiefly in the imagination and on paper.—From November Godey's.

Four Dollars a Week.

"I cannot afford to take even a car ride," said one working girl, when asked where she was going to spend her holiday. Further inquiries elicited the facts that she was paying rent, feeding and clothing herself, and meeting incidental expenses on the magnificent income of four dollars and eight cents a week! There must have been money stringency in that quarter sometimes.

It would be an interesting study to go into the details of such a case, and dwell on the provision for sickness and slack seasons when even such remunerative labor was not to be had. And yet, that girl who would not indulge herself by the outlay of five cents gave a dollar in charity where the need was greater than her own.

Another girl, who had planned and hoarded months ahead for a two weeks' outing, yielded up her little store to a friend out of work, out of money and further harrassed by the possession of a good-for-nothing drunken brother.—Mary L. O'Sullivan in Donahoe's Magazine.

Origin of the Feminine Finger Nail.

God took his softest clay and purest colors and made a fragile jewel, mysterious and caressing—the finger of woman; then he fell asleep. The devil awoke, and at the end of that rosy finger put—a nail.—The painter.

South York Teachers.

The adjourned meeting of the South York Teachers' Association was held yesterday at the Y.M.C.A. Hall of North Toronto.

Mr. McSinn, mathematical master of Markham, addressed the association on How to Prepare Entrance Candidates, taking the first problem in euclid as taught now as again the former times.

Mr. J. H. Jeffery of North Toronto gave a very interesting lesson on How to Teach the Multiplication of One Fraction by Another.

Miss Annie Carey of Chester Public school gave a lesson on phonics to a class. Miss Carey being a teacher of more than usual merit much instruction was gained from her teaching.

Hon. G. W. Ross, Minister of Education, delivered an address on the "Spirit of the Teacher." The teacher should possess a professional spirit making the goal of today the starting point of to-morrow.

The kintergarten class trained by Miss Warde of the North Toronto Public Schools gave a pretty little song.

Professor Hanpt addressed a few remarks on teaching, and the meeting then closed.

Single Tax Lecture.

The single tax agitation has either developed or enlisted some of the most noted public speakers of the day, including Henry George, Dr. Edward McGlynn and Thomas G. Shearman. No one is doing more to make the idea favorably known than Mr. Louis F. Post of New York, who is to lecture in the Auditorium on Friday evening next, 20th inst. Mr. Post has been greeted by large audiences on former occasions, and the local single taxers expect even a larger assemblage than ever before.

Gathered in the Police Net.

William Leathers, 89 Elizabeth-street, and John Scarlet, 59 Chestnut-street, were arrested last night charged with assaulting Annie Fisher, 87 Elizabeth-street.

William Walsh, 37 Louisa-street, is under arrest for the supposed larceny of a basket of grapes from P. Kelly, 90 Queen west.

James Whitney and James Hants, no address, were arrested yesterday charged with stealing some shirts from Fred. Cooper, 576 Queen west.

William Torrent, who lives at the rear of 59 Edward-street, is under arrest charged with stealing a boy's tricycle from Mr. Shaw, 289 Jarvis-street.

For creating a disturbance in the Grand Opera House last night, Alfred Amory, 71 Adelaide-street, and William Amory, 254 Chestnut-street, were taken to Headquarters.

When all other corn preparations fail, try Holloway's Corn Cure. No pain whatever, and no inconvenience in using it.

"IT WAS SHAMEFUL,"

Said Mr. Justice Falconbridge, Referring to a Trivial Suit.

Mr. Justice Falconbridge does not conceal his disgust at the action of people who go to law over trifles. While the case of Lackie v. Lount was tried recently at London, and the defendant gave evidence, the judge remarked: "Suppose this old lady, who is 83 years of age, was asking what you considered a little too much, don't you think it would have been just as well to have given it to her? It was only the use of a couple of acres of land at best for a short time." To this the defendant did not vouchsafe any intelligent reply. A little further on in the evidence it was shown that a settlement had not been made because he would not agree to what would practically amount to about $1.25 per annum. On this fact coming out, His Lordship said, very emphatically: "Then it appears that this suit has been brought in the High Court of Justice over a dispute which amounts to about $1.25 per year, the cost of which will be at least $200 to each side. It is shameful, shameful." There was quite a little nervousness among the legal lights present when this statement came from His Lordship.

Through Wagner Vestibule Buffet Sleeping Car Toronto to New York via West Shore Route.

The West shore through sleeping car leaves Union Station, Toronto, at 4.55 p.m. daily except Sunday, arriving in New York at 10.10 a.m. Returning this car leaves New York at 5 p.m., arriving in Toronto at 10.25 a.m. Sunday leaves Toronto at 12.50 p.m.

Varsity Notes.

Varsity will put 48 football men in the field to-day—three teams in Association and one team in Rugby.

There was an excitement in residence Thursday evening. Some of the seniors thought of days long ago, and by some mysterious manner three of the most important freshmen appeared in their midst. The dean thought an old-time "hazing" was meditated on. The dean never saw a real hazing or visitation.

The proceedings came to a sudden conclusion. The freshmen are as bad as ever, and the five seniors may appear before the college council.

Rheumatism Cured in a day.—South American Rheumatic Cure, for Rheumatism and Neuralgia, radically cures in 1 to 3 days. Its action upon the system is remarkable and mysterious. The first dose greatly benefits. Sold by druggists. 46

Torontonian Robbed in Rochester.

Frank Gibbons, hailing from Toronto, was choked nearly to death in broad daylight by three highwaymen at Rochester and robbed of $50 yesterday.

Its Rare Dainty Flavor and freedom from all objectionable features make it a favorite with all pipe smokers. Good judges say that the aroma and nicely-blended flavor of the Student's Mixture make it superior to any in the market.

Rheumatism, sciatica and similar complaints yield to the curative powers of Burdock Blood Bitters.

Substitutes Don't Pay.

In the stormy days of "61," when a man was drafted into the army, he could buy a SUBSTITUTE if he had a long purse; many rich men did this. But old army officers will tell you that SUBSTITUTES DIDN'T PAY—they couldn't be relied on. The world hasn't changed a bit; substitutes don't pay now. When you ask for CARTER'S LITTLE LIVER PILLS don't take a substitute. They don't pay any more than the substitute in the army, he couldn't be relied on, and substitutes for CARTER'S LITTLE LIVER PILLS don't fill the bill. Don't take any chances.

Ask for CARTER'S LITTLE LIVER PILLS and see that you get "C-A-R-T-E-R-'-S."

Don't be imposed upon with a substitute; nothing is so good as "C-A-R-T-E-R-'-S."

Take only the genuine CARTER'S LITTLE LIVER PILLS.

A POSITIVE CURE FOR SICK HEADACHE.

Small Pill. Small Dose. Small Price.

ERRORS OF YOUNG & OLD

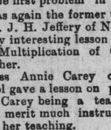

Organic Weakness, Failing Memory, Lack of Energy, permanently cured by

Hazelton's Vitalizer

Also Nervous Debility, Dimness of Sight, Stunted Development, Loss of Power, Pains in the Back, Night Emissions, Dyspepsia, Seminal Losses, Excessive Indulgence, Drain in Urine and all ailments brought on by Youthful Folly. Every bottle guaranteed. Call or address, enclosing 5c stamp for treatise.

J. E. HAZELTON, Graduated Pharmacist, 308 Yonge-street, Toronto, Ont.

GODES-BERGER

The Purest of Table Waters. The only natural Mineral Water supplied to Queen Victoria under Royal Warrant.

Dr. Redwood, Professor of Chemistry and Pharmacy to the Pharmaceutical Society of Great Britain, writes of GODES-BERGER:

"I find Godes-Berger much richer in its important ingredients, and consequently, in my opinion, superior to any other table water at present known."

For sale by all first-class Hotels, Wine and Liquor Merchants, Restaurants and Druggists.

AUGUSTE BOLTE, 47 Colborne-street, Toronto Acting Agent. 246

Burdock Blood Bitters REGULATE THE KIDNEYS

With B. B. B., for without proper action of the Kidneys health is impossible, and disease must ensue.

WATSON'S COUGH DROPS

Will give positive and instant relief to those suffering from Colds, Hoarseness, Sore Throat, etc., and are invaluable to

Orators and Vocalists.

R. & T. W. Stamped on Each Drop. Try Them.

DR. ORONHYATEKHA.

Special attention given to diseases of Throat, Lungs and Nervous System. Electricity and Inhalations. Consultation rooms 29 and 30 Canada Life Building. Hours—10 a.m. till 4 p.m., and 7 to 8 p.m. 246

WALKER'S

33-43 KING ST. EAST.

MEN'S FURNISHINGS.

We can fit a gentleman out in all his little wearing needs just to perfection. The season calls a general change in his apparel and he can drop into our big stores and refurnish himself from head to foot with the best things that are made, and he don't pay dearly for it here either.

Special mention of a new consignment of the latest ideas in nobby Neckwear.

The very best qualities in light and heavier lines of fine Woolen Underwear and Hosiery—all prices.

As big a range of fine Shirts, Collars and Cuffs as one could find on the Continent.

And then Hats and Caps, Boots and Shoes, Gloves, Clothing to Order and Ready-to-wear Waterproof Coats, etc., etc.

R. WALKER & SONS.

"Ye Olde Grandfather's Clock"

was too large for the shelf,
So it stood ninety years on
the floor;
It was taller by half than the
old man himself
And weighed not a penny-
weight more.
It was bought, etc.
We sell them at all prices—
from the "ridiculous to the
sublime" — anywhere from
$40 to $400 each.

There's nothing nicer for a wedding present, being useful and ornamental and well adapted for an heirloom.

Ryrie Bros.

Cor. Yonge and Adelaide-sts.

REMEMBER

is the latest triumph in pharmacy for the cure of all the symptoms indicating KIDNEY AND LIVER Complaint. If you are troubled with Costiveness, Dizziness, Sour Stomach, Headache, Indigestion, Poor Appetite, Tired Feeling, Rheumatic Pains; Sleepless Nights, Melancholy Feeling, Back Aches, Membray's Kidney and Liver Cure

MEMBRAY'S KIDNEY AND LIVER CURE

will give immediate relief and Effect a Cure. Sold at all Drug Stores.

Peterboro' Medicine Co., Limited., PETERBORO', ONT.

TEETH

Extracted Absolutely Without Pain Free of Charge.

Dr. C. A. Neal of Boston, Mass., has been invited by C. A. Risk, Surgeon Dentist at 86 Yonge-st., to demonstrate in his office the Local Anæsthetic, Menthene

For the painless extraction of teeth. This preparation does not produce unconsciousness, but when simply applied to the gum renders the tissues around the tooth perfectly insensible. By its use even the most difficult of teeth may be extracted without pain. Menthene is absolutely harmless, containing no cocaine, atropia or other dangerous drug and producing no sore mouth, nausea or systemic effect of any kind. This presents an unprecedented opportunity to have teeth extracted skilfully and painlessly, without the danger and discomfort of inhaling gas or ether. 567

Dr. Neal will be in Toronto one week only, beginning Oct. 16th, and will extract teeth free of charge Monday and Tuesday, Oct. 16 and 17.

AT C. A. RISK'S OFFICE
86 Yonge-street.
Positively No Pain or No Charge.

ASK FOR TORONTO BREWING & MALTING CO'S New Special Brand 246

DIAMOND ALE

The Best Bottled Ale on the Market.

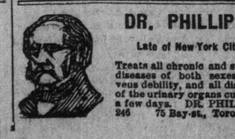

202 & 204 YONGE-ST SATURDAY

MANTLES AND MILLINERY - TO-DAY

WE are prepared for a day of mighty selling on second floor. Night and day have workroom hands been engaged in bringing forward a stock of trimmed headgear

Ready to Wear

Almost every lady in Toronto knows we are leaders in the Millinery Line. Just a suggestion: Be here as early in the day as possible, especially if you have an order to leave.

Mantle stock is excell