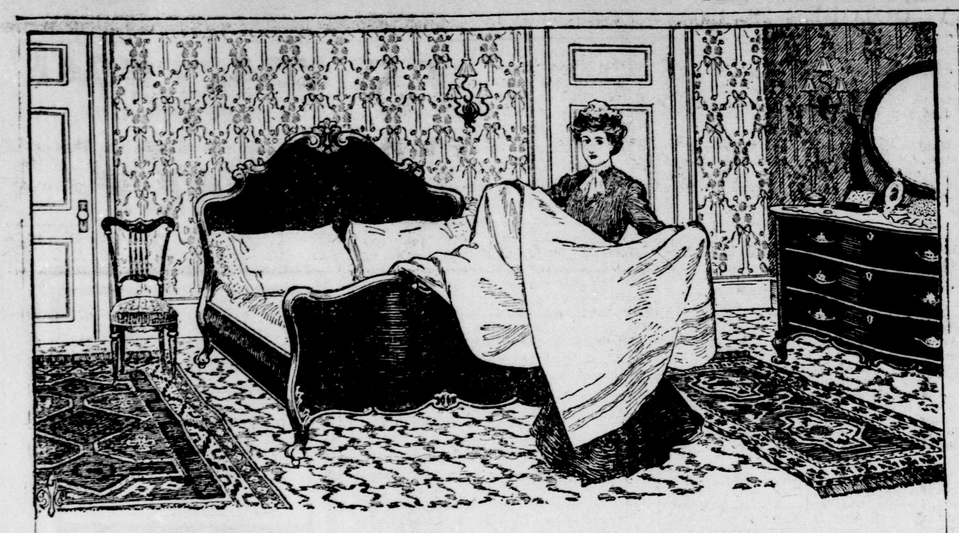

The weekly wash is hard work under the best of conditions, and if you use common soap it is nothing but slavery.

SUNLIGHT SOAP

will wash blankets beautifully white and make them soft, fleecy, and clean smelling. There is no unsaponified fat in Sunlight Soap, and your blankets will not be greasy, yellowish, or have a disagreeable odor.

Use Sunlight Soap as directed in the modern way—you'll have no discomforts, no steam, but perfect cleanliness.

BUY THE OCTAGON BAR.

LEVER BROTHERS LIMITED, TORONTO, CANADA 104

TO PLAY PIANO FOR FIFTY HOURS

Camillo Baucia, Champion, Starts in On an Endurance Run.

Baltimore, Oct. 29. — Camilla Baucia, the Italian pianist who claims the world's championship in endurance, began his first fifty hours' performance at the Lyric tonight. There was only a small audience, probably 300, to witness the beginning, but this did not discourage his managers, who state that at the opening of his engagement in Vienna there were scarcely a dozen present, but the hall was not large enough to accommodate those present at the finish.

Baucia, who is tall and slender, looks like a lean horse who can run a long race. He has a grand and a square piano and an organ. Occasionally he plays with one hand on the piano, accompanying himself on the organ with the other.

Seated in easy position before the grand, he began with a sheet in front of him containing the list of selections he will play in his fifty hours' test. The list, which embraces largely Italian music, contains also Wagner, Chopin, Liszt and other German composers, with Sousa marches and music in lighter strain. He has 500 selections stored in his memory.

Doctors are present to keep watch on his physical condition. He is expected to take no rest at all until he has played probably twenty hours. Three rests, it is believed, will be all that he will require. An occasional glass of wine or cup of coffee, as he may prefer, will be all the nourishment he will take. His pulse taken at the beginning was 120. This was more than it ought to be, and was attributed to his nervous disposition.

While rarely indulging in pyrotechnics, Baucia seemed to make no effort at the beginning to spare himself, and played his fortissimo passages and music just as if he was not under contract to keep up a fifty hours' performance. He plays with good expression and feeling, but his managers say he must play for twelve or fourteen hours before he gets fully warmed up to his work.

PROBLEM FOR LYTTLETON

Will Have to Handle Cape Colony Labor Question.

London, Oct. 29.—The new colonial secretary's first important duty will likely be the settlement of the South African labor questions. The commission will report in a few days.

If the introduction of Chinese labor is recommended, Hon. Alfred Lyttleton will have to face a delicate problem. In the meantime the mine owners are doing all that is possible to shut out European labor for political reasons.

CASTRO "HOLDING OUT"

Powers Said To Be Not Getting Full Share of Customs.

Washington, Oct. 29. — The state department fears that more trouble is in sight for Venezuela. Mr. Hay has no official advices, but gossip in the diplomatic corps is that President Castro is strongly suspected of "holding out" a considerable part of the 30 per cent of the customs receipts at Puerto Cabello and La Guayra, set aside for the payment of the foreign debt. As the customs are being administered by the Venezuelans there is no way of checking up the alleged shortage.

The peace protocol provides that in the event of dishonesty the Belgian Government is to assume control of the two custom houses until the claims are paid. It is believed that the powers interested will try to place the custom houses in the hands of the Belgians. Venezuela is expected to resist and a serious tangle is feared, in which the question of this country guaranteeing the Venezuelan debt may again arise.

GREAT BRITAIN'S GRANARY

Mr. Wyndham Says Chamberlain Will Make Canada So.

London, Oct. 29. — Chief Secretary for Ireland, Mr. Wyndham, Speaking at Dover last night said that unless England was prepared to lose her prestige she could not afford to see Canada dominated by American capital. With fiscal reform as proposed by Mr. Chamberlain, said Mr. Wyndham, Canada could become the granary of Great Britain. He strongly urged the linking of Canada directly with the mother country. This, he said, must be done, whether it be accomplished by Mr. Chamberlain's method or by some other.

COLONIES NOT SHAKY

Carrington Says We Really Love Old England.

London, Oct. 29. — Lord Carrington, speaking at the London Liberal Federation meeting, said that he did not believe that the colonies were at all "shaky" in their loyalty to the mother country. They were devoted to her, but they meant to manage their own affairs. "Will the attachment to the mother country be cemented by giving Australia a preference on meat when the staple industry of that country is wool, and by giving Canada a preference on wheat when her staple is timber?" he asked.

COL. OTTER RETURNS

He Attended the British Army Maneuvers.

Toronto, Oct. 29. — Col. Otter, who for some weeks has been in England, attending the British military maneuvers, returned to Toronto yesterday. Col. Otter spoke highly of the military movements, in which 50,000 infantry took part. The labor market, which became glutted after the return of the men from South Africa, was about at the normal condition, and few returned soldiers were out of work. In reply to a question regarding Chamberlain's campaign of educating the Englishman to see the necessity of a new fiscal policy, the colonel said he believed the ex-colonial secretary would ultimately win.

A LONG CHASE FOR FUGITIVE

Scotland Yard Detective Finally Gets Alleged Embezzler in Chicago.

Chicago, Ill., Oct. 29.—After a chase lasting fourteen months, and in which two continents were traversed with a detective in pursuit, John Morrison, assistant cashier of the Northampton Bank of London, charged with embezzling more than $60,000, has been captured in this city.

Morrison, with Edward Weston, a Scotland Yard detective, is now on his way to England.

After his flight, Morrison assumed many aliases. When arrested he was conducting a jewelry store in Forty-third street under the name of Henry Jorgan. He has also used the names of William Jordin, Henry Miller, and Francis.

In August, 1902, in the temporary absence of the cashier of the London bank, Morrison, it is alleged, fled to the continent. Detective Weston was put on the case and he started for the continent only 30 hours behind Morrison, but the fleeing man had sailed at once for the United States by way of Canada.

In New York Morrison lived at a boarding house for about two months, when, becoming nervous, he left, and went to Boston, where he invested in a jewelry store. He did not stay long in Boston, but went to Marion, Ohio, where he invested in a business venture.

Weston came to Marion to find that his man had left only a few hours before for Chicago.

DEATH HUSHES BROADWAY

As Priest Kneels by Dying Man On the Street.

New York, Oct. 29. — The usual turbulence of upper Broadway became hushed for a brief space last night and several hundred theatergoers became silent and bared their heads, while Father Michael C. O'Farrell, of the Church of the Holy Innocents, administered the last rites to a parishioner of 35 years' standing, who had been suddenly overcome on the street. The man proved to be Bartholomew Clarkin, a stationer and agent for several steamship lines, and one of the trustees of Father O'Farrell's church.

An ambulance call was sent to Bellevue Hospital, and Father O'Farrell was summoned hurriedly. When Father O'Farrell arrived he found Clarkin dying and at once administered extreme unction.

The presence of death awed the crowd. Quiet reigned until the priest again rose to his feet. The ambulance dashed up at this moment and the doctor pronounced the man dead. The body was removed soon after to an undertaker's establishment and Broadway became itself again.

WILD STEERS IN STREETS

Chicago Has an Impromptu Wild West Show.

Chicago, Oct. 29.—A spectacle suggestive of life on the plains was viewed by hundreds of persons at Forty-seventh and Halsted streets yesterday, when a score of wild steers ran through the streets, followed by cowboys. At the end of an hour's pursuit all the animals were rounded up by the dexterous use of lariats. At 1 o'clock in the afternoon, when Exchange avenue was crowded with employes, the steers stampeded from where they were being unloaded outside the stone gate. Drivers turned out of the way and women screamed and ran into doorways as the steers ran east to Halsted street.

Body Builders.

Clark's delicious pork and beans are just what they are called. Choice pork and selected beans prepared right. They make bone and muscle.

Only 5 Cents a Copy

The Four-Track News for November. On sale at all newsstands. 38-c

THIS PARAGRAPH (WHICH IS PRINTED one or more times on this page), together with nine others like it, cut out and stuck on a sheet of paper and presented at The London Advertiser business office, entitles you to one estimate on the bean jar.

Wood's Phosphodine,

Before and After.

The Great English Remedy, is an old, well established and reliable preparation. Has been prescribed and used over 40 years. All druggists in the Dominion of Canada sell and recommend as being the only medicine of its kind that cures and gives universal satisfaction. It promptly and permanently cures all forms of *Nervous Weakness, Emissions, Spermatorrhœa, Impotency* and all effects of abuse or excesses; the excessive use of *Tobacco, Opium* or *Stimulants, Mental* and *Brain Worry*, all of which lead to Infirmity, Insanity, Consumption and an Early Grave.

Price $1 per package or six for $5. *One will please, six will cure.* Mailed promptly on receipt of price. Send for free pamphlet. Address The Wood Company, Windsor, Ont., Canada.

Wood's Phosphodine, sold in London by C. McCallum & Co., and Anderson & Nelles, druggists. ywt

Curse of DRINK

CURED BY COLONIAL REMEDY

No taste. No odor. Can be given in glass of water, tea or coffee, without patient's knowledge. Colonial Remedy will cure or destroy the diseased appetite for alcoholic stimulants, whether the patient is a confirmed inebriate, a "tippler," social drinker or drunkard. Impossible for anyone to have an appetite for alcoholic liquors after using Colonial Remedy.

Indorsed by Members of W. C. T. U

Mrs. Moore, press superintendent of Woman's Christian Temperance Union, Ventura, Cal., writes: "I have tested Colonial Remedy on very obstinate drunkards, and the cures have been many. In many cases the Remedy was given secretly. I cheerfully recommend and indorse Colonial Remedy. Members of our Union are delighted to find an economical treatment to aid us in our temperance work."

Druggists or by mail, $1. Trial package free by writing to Mrs. M. A. Cowan (for years secretary of a Woman's Christian Temperance Union, St. Catharine street, Montreal. Sold in London by W. T. Strong & Co. wz

Old Folk and Blue Ribbon Tea

Elderly people appreciate good tea. They're usually connoisseurs and know the most delicious—that's why

Blue Ribbon Ceylon Tea

is particularly old folk's tea. It suits their exacting tastes and solaces them with its fragrance and soothing power. 404

Ask for the Red Label — Forty Cents Should be Fifty — Black, Mixed Ceylon Green

Pandora Range

Hot-air Flues. Oven.

If the hot air flues in a range are not properly constructed, much of the heat from the fire-box will be wasted up the chimney, and the oven will not bake uniformly.

Flues in the "Pandora" range have been given special attention, and are so contructed that all the heat travels around the oven twice and passes directly under all the pot holes before escaping up the chimney.

Result is the oven bakes uniformly at top, bottom and sides, and with very little fuel.

Every feature in the Pandora has been given the same careful attention as the flues and all combine to make a perfect working and economical range.

Sold by all enterprising dealers. Booklet free.

McClary's

London, Toronto, Montreal, Winnipeg, Vancouver, St. John, N.B.

Wm. Stevely & Son, Richmond Street, J. C. Park, East London, - Agents.

WHISKARD'S Three Busy Stores

228, 230 and 232 Dundas Street.

VALUES

The woman who knows the value of her money won't miss our present GREAT REDUCING STOCK SALE. We've made cut prices that are worthy of record among the biggest values ever offered in the City of London.

A Time of Great Values in Millinery.

LADIES' FINE FELT FEDORAS, ready to wear, in navy, cardinal, brown, castor and gray, worth from 75c to $1 25, sale price, each 25c

CHILD'S CAMELS HAIR SAILORS, ready to wear, in navy only, special price, each 75c

LADIES' NEWEST DRESS SHAPES, in untrimmed Camels Hair Hats, for, each, 89c, $1 00, $1 25 and $1 50

CHILDREN'S CAMELS HAIR TAMS, in white, plaids, navy, etc., each, 19c and 20c

BLACK AND COLORED BREASTS, for trimming, regular 25c, 35c, 50c and 75c, sale price, each 19c, 25c, 35c and 45c

FINE FEATHER OSPREYS, in black and white, worth 50c and 75c, sale price, each, 25c and 39c

BLACK AND WHITE WINGS, reduced from 15c and 25c, to, pair, 5c and 10c

Special Lots of Ribbons Under Price.

We are easily leading in Ribbon selling. We ought to, because we have been distributing the most extraordinary values ever offered here. The bargain-giving keeps up all the time.

TAFFETA NECK RIBBONS, five inches wide, in rose, nile, mauve, ivory and cardinal, fine goods, worth 50c, for yard 25c

TAFFETA RIBBONS, FIVE INCHES WIDE, in rose, sky, mauve and turquoise, regular 35c, sale price, yard 19c

DUCHESS NECK RIBBON, four inches wide, in rose, sky, black, cardinal and white, regular 25c, for yard 15c

CREAM NUNS VEILING, regular 25c, sale price, yard 15c

Staple Department.

UNBLEACHED CANTON, worth 8c, for yard 6c

UNBLEACHED CANTON, worth 10c, for yard 8c

BLEACHED CANTON, worth 12½c, for yard 10c

Special line of FLANNELETTES, 32 inches wide, nice patterns, sale price, yard .. 7c

HEAVY DARK SHIRTING FLANNELETTE, in checks, regular 10c, for yard 8c

PLAIN PINK FLANNELETTE, 31 inches wide, at 5c and 6c a yard — less than wholesale price.

Special lines of STRIPE FLANNELETTE, for 4c yard—less than wholesale price.

PLAIN PINK OPERA FLANNELS, were 35c and 40c, now, yard, 25c and 30c

BLACK AND RED CHECK WRAPPERETTES, only, per yard 5c

Linen Department.

SWISS EMBROIDERY PILLOW SHAMS, many pretty patterns, for, each, 25c, 40c, 45c

SWISS EMBROIDERED DRESSER COVERS, at, each, 25c, 29c, 35c and 40c

LINEN SIDEBOARD DRAPES, for, each, 25c, 39c and 47c

FIVE O'CLOCK TEA COVERS, special line, were 35c, sale price, each 19c

FIVE O'CLOCK TEA COVERS, worth 75c, sale price now, 39c each. These are fine damask goods, knotted fringe.

LINEN TRAY COVERS, hemstitched and drawn thread work, only, each 25c

HEAVY DAMASK TABLE Linen, regular 35c, now, yard 25c

BLEACHED TABLE LINEN, special value at, per yard, 35c, 50c and 69c

Good value in LINEN TOWELINGS, at, yard, 5c, 7c, 8c, 10c

Remember, we are selling the Celebrated Gilbert Linings, for waists or skirts, in blacks and grays, regular 25c, at 12½c yard.

FED WIFE GROUND GLASS

Remarkable Confession by a Chatham Husband.

Chatham, Ont., Oct. 29. — In the county court here yesterday, Wesley Simpson was on trial charged by his wife with having attempted to take her life by feeding her ground glass. Mrs. Simpson alleges that her husband became enamored with a Chatham young woman, and proceeded in this hideous manner to do away with her. Simpson was remanded until Nov. 4, on $500 cash bail.

Simpson's actions are accounted for in the following confession which he made before R. L. Gosnell, barrister, of Blenheim, on the 15th day of October, to square himself with his wife, and keep her from having him arrested, but since then he has been repeating the dose, trying to get rid of her and be free to carry on his intimacy with a girl named Stella Hayes. The trial took place Tuesday and the confession, which was put in as evidence, was as follows:

"I, J. Wesley Simpson, of the township of Howard, in the county of Kent, make the following statement: That I have on different occasions made attempts upon the life of my wife, Rachel Simpson, by giving and attempting to give her ground glass, and that the first attempts were made at the instigation and with the assistance of one Stella Hayes, as a result of improper intimacy between myself and the said Stella Hayes. I desire now to renounce all my former desires as above, and do hereby solemnly promise that hereafter and for the remainder of my natural life, I will live faithfully and true towards my said wife, and as a true husband ought to do. (Signed). J. Wesley Simpson. Witness, R. L. Gosnell."

Lever's Y-Z (Wise Head) Disinfectant Soap Powder is a boon to any home. It disinfects and cleans at the same time. 3c

THIS PARAGRAPH (WHICH IS PRINTED one or more times on this page), together with nine others like it, cut out and stuck on a sheet of paper and presented at The London Advertiser business office, entitles you to one estimate on the bean jar.

THE BEAN JAR

It's the Talk of the Town.

ANYBODY CAN ESTIMATE.

Every 10 cents spent in wants entitles you to **one estimate**—or every 10 paragraphs like this

THIS PARAGRAPH (WHICH IS PRINTED one or more times on this page), together with nine others like it, cut out and stuck on a sheet of paper and presented at the London Advertiser business office, entitles you to one estimate on the bean jar.

(which you will find somewhere in the wants every day) entitles you to **one estimate.** So that you may estimate if you **read** or **use** "the wants that tell." The bean jar is on exhibition in THE ADVERTISER window.

How Many Beans in the Jar?

If you live out of town, or are unable to call, you can estimate from the picture of the jar and contents, which appears from time to time in The Advertiser. **There is no limit** to the number of times you may estimate.

Prizes as follows will be announced Jan. 1, 1904.

$10 for the nearest estimate to the number of beans in the jar; **$5** for the second nearest; **$2 50** for the third nearest; **$2 50** for the fourth nearest; **$2** for the fifth nearest; **$1** for the sixth nearest; **$1** for the seventh nearest; **$1** for the eighth nearest.

$25 IN ALL TO BE GIVEN AWAY Jan. 1, 1904, to Users and Readers of ADVERTISER WANTS.

In case two or more estimates are tied for one or more prizes, an equal division of the contested prizes will be made. Positively no money will be accepted for estimates, as they are absolutely free to those placing want advertisements in The Advertiser, or clipping the paragraphs on the want page.

STOLE HIS MONEY; THEN KISSED HIM

A Unique Hold-Up Story by Women Reported From Cleveland.

Cleveland, O., Oct. 29.—"I don't care so much about the money, but I would like those kisses back."

Otto Sutten, Columbiana county farmer, reported a unique hold-up to the police. The "highwaymen" were two women. Their desire for plunder was only equaled by their fondness for osculation.

According to Sutten's story he arrived in Cleveland at 10:30 p. m. He had $22 in his pockets. He walked leisurely up the hill from union depot to Bank street. At the summit he was confronted by two young women. One deftly produced a revolver and pointed the business end at the young man.

"Throw up your hands," was her brusque order.

"Be quick about it, too," admonished the other "hold-up man," carelessiy swinging a billy by its leathern thong.

Sutten was quick. The one young woman put the thong of the billy between her teeth, and went through Sutten's pockets. Finishing, she turned to her companion with a giggle:

"Handsome fellow, isn't he?"

Then she leaned over and kissed Sutten on the lips.

"And me," said the other, and followed suit.

Laughing, the young women ran away.

"I'll be jiggered," said Sutten, when he had recovered from his astonishment. "What would Mandy say."

The police found no trace of the bold robbers.

Fitzjames Old Scotch Whisky.

Eight years in wood before bottling. Sold only by P. J. Watt, 13 Market Square. ywt

IN JAIL 29 YEARS

When Liberated Prisoner Is Amazed and Confused.

New York, Oct. 29.—Through the good offices of Brother Jerome of Manhattan College Martin Gill, who was sentenced to life imprisonment in Sing Sing prison over twenty-nine years ago for killing a man in a saloon brawl in this city, was pardoned today by Gov. Odell. Brother Jerome went to Sing Sing this morning and brought Gill, who is now 62 years old, back to New York on a train which reached here early in the afternoon.

Gill had spent more years in Sing Sing than any other convict, and when he was told that he was free he could scarcely grasp the warden's meaning. Even after he had exchanged his stripes for the plain black prison made suit, given to all discharged prisoners, he acted as a man might in a dream. All the way to New York he nestled close to the side of Brother Jerome, gazing in silent wonder at the sights.

At the Grand Central station the crowds seemed greatly to confuse the old man, and he followed his benefactor closely and as if in momentary terror he might lose him in the shifting throng. Brother Jerome hurried Gill to a neighboring restaurant, where, for the first time since 1874, the old man tasted food other than the plain prison fare. Oysters were what Gill craved most, and he got them and all he could eat.

After the meal Brother Jerome and his charge boarded a street car and the old man had the first electric ride of his life. The trolleys impressed more than all the other changes since he last saw New York, and he was still marveling about them tonight at Manhattan College, where he is being cared for temporarily.

PUT TWINS IN BOX

And Carries Them Six Hundred Miles in That Way.

Piqua, Ohio, Oct. 29.—James H. Bagby, Northview, Mo., arrived here last night and with him his four orphan children, the eldest not four years old and the twins not four weeks old. Bagby's wife died after the birth of the twins, and the father made a rough box about 30 inches long by 18 wide, placed the babes in it and started on his 600 mile journey to Piqua.

Five years ago, Bagby, who is the son of a farmer near here, started for Missouri, locating at Northview, where he purchased some land and started to work. Shortly after he married a neighbor's daughter.

Times had not been prosperous for Bagby, and as soon as his wife had been laid to rest he disposed of his farm, and with his four babes made the long journey to his relatives here.

Neither of the twins weighs five pounds. Bagby has taken entire care of them since their birth. He is now at the home of his brother-in-law, Philip Sellenberger, near Piqua.

REXALL HOUSEHOLD DYES.

The latest and most improved dye in the world. Will dye wool, cotton, silk, jute or mixed goods in one bath. Ask your druggist, Cairncross & Lawrence, 216 Dundas street; H. J. Childs, 632 Dundas street; T. H. Janes, Wortley road, for a sample. ywt

Cheap Fuel for Everybody.

Beaver Brand Charcoal is the cheapest fuel for making a quick hot fire. Try a half bushel sack. Ten cents, all grocers.

Prosecution of two feminine Eddyites for practicing medicine without a license has been commenced by the State Board of Medical Registration of Indiana.

CHOLERA AND ALL summer complaints are so quick in their action that the cold hand of death is upon the victims before they are aware that danger is near. If attacked, do not delay in getting the proper medicine. Try a dose of Dr. J. D. Kellogg's Dysentery Cordial, and you will get immediate relief. It acts with wonderful rapidity and never fails to effect a cure.

In the northern provinces of Italy the illiteracy is not so great as in the southern, from which nearly all the immigrants come. In Piedmont the illiteracy is less than in Pennsylvania.

November Number Four-Track News

An interesting magazine. Only 5 cents, any newsdealer. 38-c