LOCAL NOTICES.

Go to Regan's if you want the most stylish boots, shoes or gaiters for summer wear. His new stock embraces the best goods in this line ever before shown in London. The prices are exceedingly low. Competition is the order of the day —in fact, a sort of national policy and Regan will be always found up to the times.

THE SADDEST OF SAD SIGHTS.—The grey hairs of age being brought with sorrow to the grave is now, we are glad to think, becoming rarer every year as the use of Cingalese Hair Restorer becomes more general. By its use the scanty locks of age once more resume their former color and the hair become thick and luxuriant as ever; with its aid we can now defy the change of years, resting assured that no Grey Hair at any rate will come to sadden us. Sold at 50 cents per bottle. For sale by all druggists.

For the best photos made in the city go to FDY BROS., 280 Dundas street. Call and examine our stock of frames and paspartouts, the latest styles and finest assortment in the city. Children's pictures a specialty.

Go to Alexander Wilson, 353 Richmond Street, for fresh and cheap groceries, fine wines liquors, canned goods, fresh tomatoes, 3 lb. cans only 15c. A trial solicited.

NEW BOOT AND SHOES STORE IN ST. THOMAS.—Pocock Bros. have opened out a new boot and shoe store in St. Thomas. They intend to carry as large a stock as any store in Ontario. This will enable all to get what they want, as every known style and variety will be kept on hand in large quantities, a new feature for St. Thomas. Prices will be very low to suit the present competition. Give them a call.

Choice Florida oranges, Spanish onions bananas, Cape Cod Cranberries. A. MOUNTJOY, City Hall.

SPECIAL NOTICE.—J. McKenzie has removed to A. J. Webster' old stand. This is the Sewing Machine repair part and attachment emporium of the city. Better facilities for reparing and cheaper rates than ever. Raymond's celebrated machines on sale.

Mothers! Mothers!! Mothers!!

Are you disturbed at night and broken of your rest by a sick child suffering and crying with the excruciating pain of cutting teeth? If so, go at once and get a bottle of MRS. WINSLOW'S SOOTHING SYRUP. It will relieve the poor little sufferer immediately—depend upon it; there is no mistake about it. There is not a mother on earth who has ever used it, who will not tell you at once that it will regulate the bowels, and give rest to the mother, and relief and health to the child, operating like magic. It is perfectly safe to use in all cases, and pleasant to the taste, and is the prescription of one of the oldest and best female physicans and nurses in the United States. Sold everywhere at 25 cents a bottle.

Rest and Comfort to the Suffering.

"BROWN'S HOUSEHOLD PANACEA" has no equal for relieving pain, both internal and external. It cures Pain in the Side, Back and Bowels, Sore Throat, Rheumatism, Toothache, Lumbago and any kind of a Pain or Ache. "It will most surely quicken the blood and Heal, as its acting power is wonderful." "Brown's Household Panacea," being acknowledged as the great Pain Reliever, and of double the strength of any other Elixir or Liniment in the world, should be in every family handy for use when wanted, "as it really is the best remedy in the world for Cramps in the Stomach, and Pains and Aches of all kinds," and is for sale by all Druggists at 25 cents a bottle.

EDUCATIONAL.

YOUNG LADIES ACADEMY,
CONDUCTED BY THE LADIES OF THE SACRED HEART LONDON, ONT.

Locality unrivalled for healthiness, offering peculiar advantages to pupils even of delicate constitutions. Air bracing, water pure and food wholesome. Extensive grounds afford every facility for the enjoyment of invigorating exercise. System of education thorough and practical. Educational advantages unsurpassed.

French is taught, free of charge, not only in class, but practically by conversation.

The Library contains choice and standard works. Literary reunions are held monthly. Vocal and Instrumental Music form a prominent feature. Musical Soirees take place weekly, elevating taste, testing improvement and ensuring self-possession. Strict attention is paid to promote physical and intellectual development, habits of neatness and economy, with refinement of manner.

TERMS to suit the difficulty of the times, without impairing the select character of the Institution.

For further particulars apply to the Superior, or any Priest of the Diocese.

ST. MARY'S ACADEMY, WINDSOR, ONTARIO.—This Institution is pleasantly located in the town of Windsor, opposite Detroit, and combines in its system of education, great facilities for acquiring the French language, with thoroughness in the rudimental as well as the higher English branches. Terms (payable per session in advance in Canadian currency: Board and tuition in French and English, per annum, $100; German free of charge; Music and use of Piano, $40; Drawing and painting, $15; Bed and bedding, $10; Washing, $20; Private room, $20. For further particulars address:—MOTHER SUPERIOR. 43.1y

URSULINE ACADEMY, CHATHAM, ONT.—Under the care of the Ursuline Ladies. This institution is pleasantly situated on the Great Western Railway, 50 miles from Detroit. This spacious and commodious building has been supplied with all the modern improvements. The hot water system of heating has been introduced with success. The grounds are extensive, including groves, gardens, orchards, etc., etc. The system of education embraces every branch of polite and useful information, including the French language. Plain sewing, fancy work, embroidery in gold and chenille, wax-flowers, etc., are taught free of charge. Board and Tuition per annum, paid semi-annually in advance, $100. Music, Drawing and Painting, form extra charges. For further particulars address, MOTHER SUPERIOR. 41.1y

ASSUMPTION COLLEGE, SANDWICH, ONT.—The Studies embrace the Classical and Commercial Courses. Terms (including all ordinary expenses), Canada money, $150 per annum. For full particulars apply to REV. DENIS O'CONNOR, President. 46.1y

THE POPULAR
DRUG STORE.
W. H. ROBINSON,
Opposite City Hall,
KEEPS A STOCK OF PURE
DRUGS AND CHEMICALS
Which are sold at prices to meet the prevailing competition and stringency of the times.
Patent medicines at reduced rates. Special attention given Physicians' Prescriptions.
june19.z W. H. ROBINSON.

STEVENS, TURNER & BURNS,
78 KING STREET WEST,
BRASS FOUNDERS & FINISHERS, MACHINISTS, ETC.
Contractors for Water and Gas Works, Engineers, Plumbers and Gas Fitters' Supplies. Agents for Steam Pumps, Etc.
june17.1y

$20 WATCH FREE and $3 a day to Agents.
50 Finest Mixed Cards, 10c. No 2 alike. Address—London Card Co., London, Ont

NEW
FLOUR & FEED STORE
517 RICHMOND STREET,
OPPOSITE CATHOLIC CHURCH.
E. J. RODDY
Has just opened out a Flour, Feed and Seed Store, in the above place. He will keep on hand a large stock of all kinds of Flour, Feed and Seeds, which will be sold on the most reasonable terms. Give him a call.
E. J. RODDY.

BENNET
SCHOOL FURNITURE CO.
Manufacturers of
School, Church and Office
FURNITURE
LONDON, ONT.
Designs and estimates furnished for Altars, pulpits, pews, &c. We are also prepared to give low estimates for church furniture where architects plans are supplied.
REFERENCES—Rev. P. Molphy, Strathroy. Rev. Jos. Bayard, Sarnia.

REID'S HARDWARE
LOWEST PRICES FOR
BARB WIRE
Buy only the TWO BARB. It is the best. at
JAS. REID & CO.,
nov21z 116 N. S. Dundas Stree

JUST RECEIVED
MONITOR PENCILS (Sliding Lead—New)
AUTOMATIC COPYING PENCILS,
ALPHABET BLOCKS,
BUILDING BLOCKS,
KINDERGARTEN BLOCKS,
BIRTHDAY CARDS,
PHOTOGRAPH ALBUMS,
—AT—
J. T. LIVELY'S,
No, 4 MARKET LANE, LONDON ONT.
22ap81.1y

WHITE SULPHUR SPRING BATHS.—The proprietors take great pleasure in announcing that these celebrated Baths are now open for the accommodation of invalids and the public. Besides being most refreshing in this hot season, they are pronounced by the best medical authorities as containing great curative properties. Those suffering with chronic diseases should at once avail themselves of this opportunity of obtaining relief and eventual cure.
The Baths have been fitted up with all modern improvements. The Plunge Bath is ready. W. G. STRATHDEE, Manager.

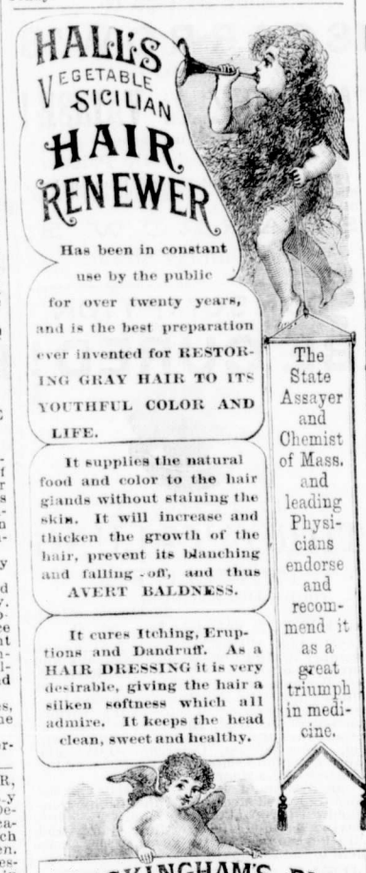

BUCKINGHAM'S DYE FOR THE WHISKERS
will change the beard to a BROWN or BLACK at discretion. Being in one preparation it is easily applied, and produces a permanent color that will not wash off.
PREPARED BY
R. P. HALL & CO., NASHUA, N. H.
Sold by all Dealers in Medicine

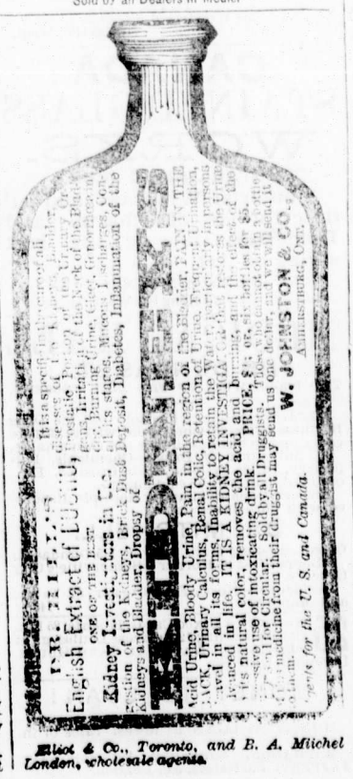

Elliot & Co., Toronto, and B. A. Mitchel London, wholesale agents.

WATEROUS ENGINE WORKS CO., BRANTFORD, CANADA

450 CHAMPION FARM ENGINES SOLD IN FOUR YEARS!
211 Sold in 1880.
THE MOST POPULAR ENGINE IN CANADA.
The only engine safe from fire and explosion.
13 Insurance Companies license the Fire-proof Champion.
SEE THE TRACTION ENGINE FOR 1881.
Capacity of Works per week:—1 Portable Saw Mill, 1 Portable Grist Mill, 3 Standard Chopping Mills, 6 Champion Farm Engines.
CALL AND SEE THE CHAMPION TESTED.
WE TEST ONE EVERY DAY.

WHAT GOOD IS THE NEW YORK CATHOLIC AGENCY?

This question you can have answered to your entire satisfaction by sending your orders to it for anything you wish to purchase in New York. It will prove good if you make use of its many advantages in acting as your Agent for the purchasing of any goods or attending to any business matters requiring careful supervision and save you the time and expense of coming here in person to do the same.
Whatever is advertised in any American publication you can get at same rates as charged by the advertisers, by addressing
THOMAS D. EGAN,
NEW YORK CATHOLIC AGENCY,
37 BARCLAY STREET, NEW YORK

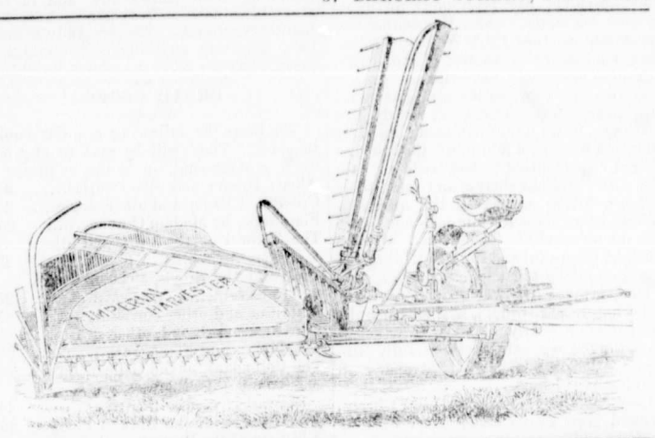

THE IMPERIAL HARVESTER
EQUIPPED WITH OUR NEW RAKE.

When we tell you the Imperial Harvester is the most perfect reaping machine made, we also lay before you the facts in order that you can judge for yourselves. Not only does this machine possess more valuable patented improvements than any other machine made, but in construction it is the simplest; in strength, and durability, combined with lightness, compactness, symetry of design, convenience in handling and capacity for performing extraordinary ranges of work with ease and perfection, it has no equal. It is adapted to work on any farm field, in any kind of grain, and it possesses advantages over all others, equipped as it is with both of the acknowledged perfect rakes now in use, either of which farmers can choose when purchasing.

Farmers, be not deceived by any statements made by agents anxious to sell you reapers of other makers. You now have the opportunity of purchasing the only perfect machine in the market, and do not let that opportunity slip from you.

The Imperial is sold under full guaranty that it is just as we represent it. You run no risk in buying it. It will do all we say, and more too. Therefore send in your orders at once. It costs no more to purchase now than it will at harvest time. By having your machine at home before you require to use it, you will become so familiar with its construction and operation that when you begin harvesting you will be able to go right through without a single delay. This to every farmer is a matter of great importance.

Our agents will have sample machines at different points for inspection during the winter and spring months, where you can see them and leave your orders. Or you can send your orders to us direct. We will ship you a machine, and if it does not fulfil every representation we make concerning it, when you receive it, send it back and we wil return your order. This is the way we do business. In dealing with us you run no risk whatever. You want value for your money, and we want your custom, and if we would keep your custom we must give you the worth of your money. When you buy the Imperial you not only have the best machine made but you likewise have the cheapest, for the best is always the cheapest. The IMPERIAL HARVESTER can be obtained only at the Globe Works, London, Ontario, or through the regular agents of the Company. Bear this in mind and order your machine now.

In your orders specify which rake you want, the "Johnston" or the "Imperial" rake shown in the above cut.

Send for Illustrated Catalogue to

GLOBE WORKS, LONDON, ONT.

DR. FOWLER'S EXTRACT OF WILD STRAWBERRY.
CURES DIARRHŒA AND SUMMER COMPLAINTS.
SOLD BY ALL DRUGGISTS & DEALERS.

MRS. FREEMAN'S WORM POWDER is a safe, sure and effectual destroyer of worm in children or adults. Price 25 cents, or 5 for $1.00.
Mrs. FREEMAN'S NEW DOMESTIC DYES are perfect in every color. For brightness and durability they have no equal. Price 15 cents per package.

HOP BITTERS.
(A Medicine, not a Drink.)
CONTAINS
HOPS, BUCHU, MANDRAKE, DANDELION.
AND THE PUREST AND BEST MEDICAL QUALITIES OF ALL OTHER BITTERS.
THEY CURE
All Diseases of the Stomach, Bowels, Blood, Liver, Kidneys, and Urinary Organs, Nervousness, Sleeplessness and especially Female Complaints.
$1000 IN GOLD.
Will be paid for a case they will not cure or help, or for anything impure or injurious found in them.
Ask your druggist for Hop Bitters and try them before you sleep. Take no Other.
D. I. C. is an absolute and irresistible cure for Drunkenness, use of opium, tobacco and narcotics.
SEND FOR CIRCULAR.
All above sold by druggists.
Hop Bitters Mfg. Co., Rochester, N. Y., & Toronto, Ont.

"NIL DESPERANDUM."
Important to Nervous Sufferers.
THE GREAT ENGLISH REMEDY for Nervous Debility and all Nervous Affections, &c. is GRAY'S SPECIFIC MEDICINE. This is the only remedy which has ever been known to permanently cure Palpitation and other affections of the Heart, Consumption in its earlier stages, Rushing of blood to the head, wind in the stomach, Indigestion, Loss of Memory, Want of Energy, Bashfulness, Desire for solitute, low spirits, Indisposition to labor on account of weakness, Universal Lassitude, Pain in the back, Dimness of vision, Premature old age, etc. Full particulars in our pamphlet which we send securely sealed on receipt of a 3 cent stamp. The Specific is now sold by all Druggists at $1.00 per package, or 6 for $5.00, or will be sent free by mail on receipt of money, by addressing
THE GRAY MEDICINE CO., TORONTO.

BUCKEYE BELL FOUNDRY.
Bells of Pure Copper and Tin for Churches, Schools, Fire Alarms, Farms, etc. FULLY WARRANTED. Catalogue sent Free.
VANDUZEN & TIFT, Cincinnati, O.

GROCERIES.

FITZGERALD SCANDRETT & CO.
ARE AMONG THE LEADING
GROCERS
IN
ONTARIO.
An immense stock of Goods always on hand, fresh and good. Wholesale and Retail.
A CALL SOLICITED
FITZGERALD, SCANDRETT & CO.,
169 *DUNDAS STREET,*
4th Door East Richmond Street.
1y4.1y

DRY GOODS.

EATON'S
Dress making department now open, enterance from Show Room. Miss McGee, from Toronto, manager. Five first-class dress makers and 3 apprenties wanted at once.
J. EATON & CO.

1881. SUMMER TRADE. 1881.
NOW OFFERING AT
J. J. GIBBONS
A large assortment of
New Prints, Muslins, Sattins, and Fancy Dress Goods.
New Hosiery, Gloves, Lace Ties, Parasols, Silk Handkerchiefs, Ribbons, Laces, Etc., Etc.
New Shirts, Collars, Ties, Underclothing, Etc., Etc.
All will be sold cheap.
A CALL SOLICITED.

HATS! HATS!
Parties desiring a new
SPRING HAT!
In any of the new styles will find the
Best Assortment West of Toronto
—AT—
H. BEATON'S
PALMER'S BLOCK,
RICHMOND ST., LONDON.
apl-15-3m

NOTICE--REMOVAL.
THE ECECTROPATHIC REMEDIAL INSTITUTE has been REMOVED from 244 Queen's Avenue, to 220 Dundas St., in the house formerly occupied by Dr. Going, which has lately been fitted up expressly for the purpose of a Medical Institute for the treatment of NERVOUS & CHRONIC DISEASES by the various Natural Remedial Agents, viz:—Electricity, in its Various Modifications, Electric Baths, Moliere and Turkish Baths, Swedish Movements, Massage, Compound Oxygen and Hygiene.
Specialties in the following:—Diseases of the Chest, Catarrh, Deafness, Paralysis, Spinal Diseases, Nervous Complaints, Diseases of the Kidneys Tumors and Ulcers, Skin Diseases, Female Complaints, Indigestion, Lumbago, Sciatica, Dyspepsia, Rheumatism, Neuralgia, Erysipelas, General Debility, and the various Deformities of the Body, together with diseases of the Eye and Ear, are all treated with uniform success, by the natural remedial agents—the only rational mode of cure.
J. G. WILSON, Electropathic and Hygienic Physician. Graduate of the Electropathic College, Philadelphia, and of the Hygienic College, Florence, New Jersey—Physician in charge.

STAMMERING
THE LONDON
STAMMERING INSTITUTE
No. 131 MAPLE STREET,
LONDON, - - - ONT.
TESTIMONIAL.
DEAR SIR,—I have been troubled with very bad impediment in speech, and was induced to go to the London Institute for treatment, and in a very short time was permanent cured. I take great pleasure in testifying to the efficacy of PROF. SUTHERLAND'S treatment. WM. TOBIN.
Stratford, Ont.

W. M. MOORE & CO.
REAL ESTATE AGENTS, &c.,
Have a large list of Farms, Wild Lands and City Property of every description for sale. Also about 30,000 acres of Land in Manitoba and North West Territory.
Parties wanting to sell or purchase should call on us. WM. M. MOORE & CO., Federal Bank Building, London. 130.1y

PETHICK & McDONALD'S
Canadian Tweed Suits, $14.00
" " " 15.00
Scotch " " 16.00
" " " 17.00
" " " 18.00
MOST FASHIONABLE STOCK OF
TWEEDS!
IN THE CITY.
PETHICK & McDONALD
First Door North of City Hall,
RICHMOND STREET

FINANCIAL.

THE
ENGLISH SAVINGS CO.
North-East Corner of Dundas and Talbot Streets,
Will now accept deposits and pay interest at the rate of 5 and 5½ per cent. per annum.
OFFICE HOURS—From 9 A. M. to 5 P. M., and on Saturday to 9 P. M.
J. A. ELLIOTT, Secretary.
June173m.

THE
DOMINION
SAVINGS & INVESTMENT
SOCIETY
LONDON, ONT.
To Farmers, Mechanics and Others Wishing to Borrow Money Upon the Security of Real Estate.
Having a large amount of money on hand, we have decided, "for a short period," to make loans at 6 or 6½ per cent., according to the security offered principal payable at the end of term, with privilege to borrower to pay back a portion of the principal, with any instalment of interest, if he so desires.
Persons wishing to borrow money wil consult their own interests by applying personally or by letter to
F. B. LEYS,
MANAGER.
OFFICE—Hunt's Block, Richmond street second door south of King, west side.

THE HOME
SAVINGS
AND LOAN COMPANY
(LIMITED).
Authorized Capital, $2,000,000.
BOARD OF DIRECTORS.
HON. FRANK SMITH, Senator, Pres.
EUGENE O'KEEFE, Esq. Vice-Pres.
PATRICK HUGHES, Esq.
W. T. KIELY, Esq.
JOHN FOY, Esq
JAMES MASON MANAGER.
Money loaned on Mortgages at lowest rates of interest, and on most favorable terms of repayment. Liberal advances on stocks of Banks and Loan Companies at lowest rates of interest, for long or short periods without commission or expense.
Money to Loan as low as 5 per cent. on Bank and Loan Company Stocks, and on Bonds and Debentures, without commission or expense.
Applications for Loans to be made to
EDW E. HARGREAVES
Street, London.

AGRICULTURAL
SAVINGS & LOAN CO
AGRICULTURAL BUILDINGS,
COR. DUNDAS & TALBOT STS

Capital,	- -	$1,000,000.
Subscribed,	-	$600 000.
Paid Up,	- -	$500,000.
Reserve Fund,	-	$38,000.
Total Assets,	-	$720,000.

Money loaned on Real Estate at lowe rates of interest. Mortgages and Municip Debentures purchased.
Apply personally at Company's Offices for Loans and save time and expense.
SAVINGS BANK BRANCH.
Money received on deposit and interest allowed at highest current rates.
JOHN A. ROE, Manager.
London, Nov. 20, 1879. 58-

PLAYING CARDS!
LARGE
ASSORTMENT.
GOOD VALUE.
Prices Range from 10c. to $1.25 per pack.
ANDERSON'S
175 Dundas Street,
OPPOSITE STRONG'S HOTEL
—AT—
W. L. CARRIE'S,
417 Richmond Street,
WILL BE FOUND THE LATEST
VOCAL AND INSTRUMENTAL MUSIC
All the approved
MUSICAL
INSTRUCTION BOOKS.
"THE ORGANIST'S FRIEND."—A collection of Organ Voluntaries, in twelve numbers.
"LEBERT & STARK'S PIANO METHOD."
NEW MUSIC ordered tri-weekly.

AGENTS Wanted. Big Pay. Light Work. Constant employment. No Capital Required. JAMES LEE & CO., Montreal, Quebec 7.1y