

Department of Immigration and Colonization

CHINESE IMMIGRATION SERVICE

This is to certify that the party described below registered at this office pursuant to Section 18, Chinese Immigration Act, Chapter 38, 13-14 George V.

Name Lee Cnn Yin.

Otherwise known as -----

Address 637 Discovery Street, Victoria, B.C.
No. Street or P.O. Box Town or City Province

Present Occupation Laundryman. Age 24 Male

~~Married~~ if (husband) Single if (wife) in Canada give name and address. Also names and addresses of children, if in

Canada -----

Born at Victoria, B.C. Canada.
Village District Country

Originally admitted to Canada at the port of -----

Ex. SS. ----- Date of Birth February 5th, 1900.

Amount Head Tax Paid \$ ---- Is in possession of certificate C.I. ---No---
(C.I. 5, 25, 30 or 36)

Height: 5 feet 2 1/2 inches.

Facial Marks and Physical Peculiarities:—

Scars both eyelids.

Scar lower left eyelid.

Pits on forehead.

Remarks:— Birth certificate produced.

Birth registered at Victoria B.C.

February 11th, 1920.

Father - Lee Ying Chong.

Mother - Hon See.

This is to certify that the party registering (is) (is not) the party whose photograph appears on the certificate above stated.

Birth Certificate.

Signature of Registrar -----

Title Controller of Chinese Immigration

Place and date Victoria, B.C. MAR 1 1924

This space for use of Department.

Arrival verified.

C.I. 4 No. -----

C.I. No. -----

Fyle No. -----

REGISTRATION CERTIFICATE No. 22366

ISSUED March 5th 1924.

Controller of Chinese Immigration

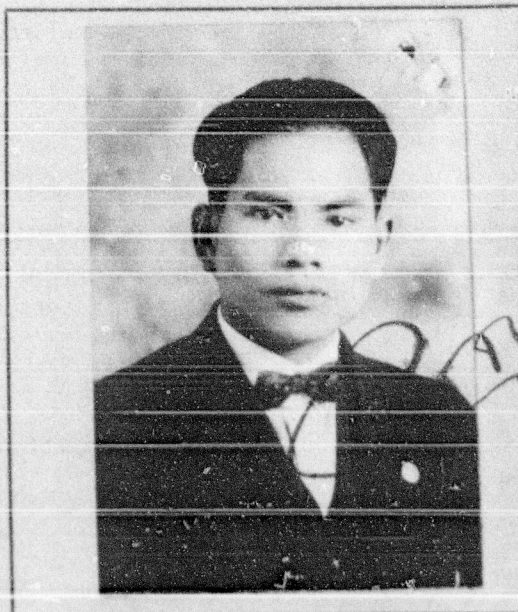

22366

Registration No.

Sub