MC2289

POOR DOCUMENT

Read the Condensed Ads. on Page 6.

THE EVENING TIMES.

Read Blazed Trail Stories on Page 2.

VOL. II, NO. 33. ST. JOHN, N. B., WEDNESDAY, NOVEMBER 8, 1905. ONE CENT.

HANGED WITH FENCE WIRE

P. E. I. Man Makes Desperate Attempt at Suicide

CUT DOWN IN TIME

Drink Supposed to be Cause of His Rash Act--Important Meeting of P. E. Island Presbytery--Council of Knights of Columbus for Sydney.

CHARLOTTETOWN, P. E. I., Nov. 8.—(Special). — Bruce Barlow, of Wellington, attempted to hang himself in a shed there Monday morning with a piece of fence wire. When discovered he was unconscious. Barlow's neck was badly cut, but he is now out of danger. Drink is supposed to have been the cause.

A degree team of the Knights of Columbus from this city will go to Sydney next Saturday and, in conjunction with teams from Nova Scotia, inaugurate a council in that town. The Charlottetown degree team is composed of J. F. Gallagher, C. C. Duffy, Alex. McDonald, L. B. McMillan, M. J. Keating, J. A. Kelly, Jas. Eden, John Connolly, A. E. McEachern and Sextus McLellan.

At a meeting of the presbytery yesterday the resignation of Rev. Mr. Sutherland of Caledonia was accepted. An application was made to place his name on the list of annuitants of the aged and infirm ministers' fund.

The resignation of Rev. R. F. Madden, of Bedeque who leaves for the United States was received. No action was taken.

A call was received from Montrose and Tignish to Rev. W. A. MacKay, of West River, N. S. The call will be accepted; induction takes place November 21st.

Yesterday was the largest market of the season. Potatoes were quoted at 18c. to 20c., turnips 10c., white oats 32c., black 34c., pork 7c. to 7 3-4c. with a lower tendency, hay (pressed) $9, poultry 9c. to 10c. per lb., butter 22c. to 23c., eggs 20c.

SUPREME COURT

Many Common Motions Made at This Morning's Session in Fredericton.

FREDERICTON, Nov. 8—(Special)—In the supreme court this morning, Hon. W. P. Jones presented his commission as a King's Counsel and was called within the bar.

Thaddy Borque vs. Record Foundry Co. Phinney, K. C. moves for judgment to quash non suit for not proceeding to trial. Teed, K. C., contra. Refused.

George Seely vs. Richard Davis, Baxter moves for judgment to quash non suit for not proceeding to trial. Rule granted as moved.

Alice McKee vs. City of St. John, Skinner, K. C. for defendant moves for judgment to quash non suit for not proceeding to trial according to notice. Rule as moved.

The case of the Municipality of York vs. the local Board of Health was placed at the foot of the special paper by consent.

King v. Alex Straton, clerk of peace for Victoria County. Thomas Lawson shows cause for a rule nisi to quash an order of discharge in the suit of Patterson v. Larsen. C. J. Coster, K. C., contra. Stands till next term.

King v. Dibblee ex parte Thompson; Solicitor General Jones shows cause against an order nisi granted by Chief Justice Tuck to quash conviction for keeping liquor for sale. J. C. Hartley contra. Order discharged.

King v. Liquor License Commissioners for the Town of Campbellton ex parte Thomas. L. A. Currey, K. C., supports appeal from an order of Chief Justice Tuck. Barry, K. C., contended that the rule having been refused there was no appeal and the court agreed with him.

The King v. Bigger and Little, justices of the peace for Kings County ex parte Annie Quirk. Phinney, K. C., shows cause against an order nisi to quash conviction under the C. T. Act. Now before the court.

QUEBEC SOUTHERN SOLD

Bank of St. Hyacinthe Buys It For $1,051,000.

MONTREAL, Nov. 8 (Special)—Judge Burbidge this morning handed out a decision in re the sale of the Quebec Southern system, accepting the single bid of Senator Beique on behalf of the Bank of St. Hyacinthe for $1,051,000 for the whole system. Single bids for two sections totalled $3,000 more, but the court held the single bid was more in the interest of the creditors owing to the costs involved in the alternative. An appeal will be entered.

FOUND GUILTY OF MURDER

WILMINGTON, N. C. Nov. 7—Arthur Adams, and Robert Sawyer, two of the three mutinous sailors from the schooner Harry A. Berwind, were found guilty of murder on the high seas in the federal court today and judgment was reserved until tomorrow.

FOUGHT FOR MANY HOURS

BATOUM, Nov. 8—News received here is to the effect that there were 17 hours' fighting at Nasakoirali yesterday between armed rioters and 120 Cossacks under the district governor, and that 15 of the Cossacks were killed, chiefly by bombs.

GOT HIS VOWELS MIXED

(Hartford Courant.)

The Rt. Rev. Chauncey B. Brewster, D. D. Bishop of Connecticut, told the other day of a funny experience he had marrying a couple. After the ceremony had been performed the bashful bridegroom, who stuttered badly, leaned over and said, "Isn't it k-k-kistomary to c-c-cuss the bride?"

Mrs. Style—I want a hat, but it must be in the latest style.

Shopman—Kindly take a chair, madam, and wait a few minutes, the fashion is just changing.—Washington Star.

McCLELLAN EVIDENTLY ELECTED; TAMMANY HALL IS BADLY BUMPED

Hearst Says He is Not Defeated---He Charges Fraud and Will Demand a Re-count, and if Necessary Carry the Case to the Courts - - - William Travers Jerome Re-elected as District Attorney---Reform Party Carries Philadelphia --- 'Twas a Bad Day for the Grafters Yesterday in New York, Philadelphia, Cincinnati and Some Other Cities---Tammany Also Loses Board of Aldermen.

MAYOR McCLELLAN.

NEW YORK, Nov. 8.—Election day came to a close with a dramatic scene at the Hoffman House, where Wm. R. Hearst gathered his friends and advisors around him to begin the preparation of his legal contest of the returns which indicated the success of his Democratic opponent, George B. McClellan.

As the vote came in showing McClellan's majority over Hearst being only a few thousand, it was noticed that figures from some of the East Side districts were missing. Mr. Hearst said he was being cheated out of a hard and honestly won victory and announced his intention to make a contest in the courts. He sent out a call at once for the managers of the law committee of the Municipal Ownership League and soon they began to arrive, many of them in evening clothes, they having been found at social gatherings or theatres. At the hotel waiting for the lawyers, were scores of Hearst voters with stories of violence and outrage at polling places where they had gone to cast their ballots. Men were coming into the hotel constantly, with bruised and bleeding faces. One man had his arm broken and another's head was cut so badly that Mr. Hearst had him put to bed in the hotel. Reports were brought in of one man having his eye gouged out and of a Hearst man whose finger had been chewed off at a polling place. After considering the situation fully, Mr. Hearst gave out the following statement, which is reported today in his newspaper, The Evening Journal:

"We have won this election. All Tammany's fraud, all Tammany's intimidation and violence, all Tammany's false registration, illegal voting and dishonest count have not been able to overcome a great popular majority. The re-count will show that we have won the election by many thousands of votes.

"I shall fight this battle to the end, in behalf of the people who have cast their votes for me and we shall not be disfranchised by any effort of criminal bosses.

(Sgd.) "William Randolph Hearst."

The Evening Journal also prints a notice that bets on the election should not be paid, declaring that the official count will show Hearst elected.

Mr. Hearst in making his contest may demand that each of the 1948 ballot boxes used in the election be brought before the Board of Aldermen and a count of the ballots be made by that body. Then if there is still dissatisfaction, Mr. Hearst may throw the whole matter into the courts for a decision and if that is done the battle probably will be a long and intricate one.

Although McClellan, in the face of complete but unofficial returns was elected by a plurality of 3,485, the Democrats lost heavily in yesterday's contest. The election of Mr. Jerome, Independent, as District Attorney is a severe blow to the Tammany organization which exerted all the force at its command to defeat him. His victory is remarkable when it is considered that he was the candidate of no party and made his appeal for votes solely on his record in office for the last four years, and that every man who voted for him had to split his ticket.

The board of aldermen, too, is lost to Tammany, they having but 25 members of the board against 38 Republicans and 9 Municipal Ownership members.

Bird S. Coler, Municipal Ownership, and Joseph Bermet, Republican and Municipal Ownership, elected respectively President of Brooklyn and Queens boroughs, membership of the city's board of estimate and apportionment, which controls all expenditures of money. This is of great importance giving the Municipal Ownership League a voice in the city's financial affairs and also in the granting of franchises. In addition to losing the board of aldermen, Tammany lost 12 members of the state assembly from New York county, and the assembly when it meets in Albany on January 1, next, will be Republican by more than 3 to 1.

NEW YORK, Nov. 8—This city yesterday elected George B. McClellan, the candidate for the Democratic party, mayor by a plurality of 3,485 over William R. Hearst, the nominee of the Municipal Ownership League. Mr. Hearst refuses to admit McClellan's election, and will make a contest in the courts.

McClellan received 228,651, Hearst 221,166, and Wm. Ivins, the Republican candidate, 138,049.

William Travers Jerome, Independent candidate for district attorney, was apparently re-elected. With 46 districts to be reported today he had a lead of 3,525 votes over James W. Osbourne, the Tammany candidate.

How It Will Stand

The new city government, exclusive of the board of aldermen, will be constituted as follows: —

Mayor—George B. McClellan, Democrat.

Comptroller—Herman A. Metz, Democrat.

President of the Board of Aldermen—Patrick F. McGowan, Democrat.

Borough Presidents—Manhattan, John F. Ahearn, Democrat; Bronx, Louis F. Haffen, Democrat; Brooklyn, Bird S. Coler, M. O. L.; Queens, Joseph Bermell, Republican and M. O. Democratic; Richmond, George Cromwell, Republican.

Hearst Will Demand Recount.

At an early hour this morning, William R. Hearst left his headquarters in the Hoffman House for his residence following a conference with his companions and managers and the heads of the Municipal Ownership League ticket. Mr. Hearst himself would make no statement and referred all questioners to Max F. Ihmsen. The latter said that Mr. Hearst claimed his election as mayor by a good majority. That a fraudulent vote of at least 40,000 had been cast in Greater New York, was the claim of the Hearst managers.

"It has been decided," Mr. Ihmsen said, "to demand a recount of the entire ticket, if after the 194 missing ballot boxes have been located and counted it was found Mr. Hearst still lacked sufficient votes to elect him.

"It must have been that these boxes contained many Hearst votes," Mr. Ihmsen declared, "otherwise they would not be missing. Certain it is that they would not carry away boxes containing a majority of McClellan votes. But one thing is certain, Mr. Hearst will demand a proper re-count even should the vote in these missing boxes elect him. It is also certain that we will carry this matter to the court as a last resort, if necessary. Mr. Hearst feels that he has been elected and that a majority of the citizens of New York have cast votes for him and he proposes to have these votes re-counted as well as the many thousands of illegal votes thrown out. We have evidence of many thousands of these votes."

Charles F. Murphy, the leader of Tammany Hall refused this morning to comment on the result of the voting. It was explained for him that as the polling was so close he realized that a contest would be made and that, while he was confident that the ultimate decision would be in favor of Mayor McClellan, he thought it would be out of place for him to say anything.

In Massachusetts

BOSTON, Nov. 8.—A revision today of the vote in Massachusetts shows the following results:

Governor — Guild (Rpn.), 197,512; Bartlett (Dem.), 174,369. Guild's plurality, 23,116.

Lieutenant-Governor — Draper (Rpn.), 182,197; Whitney (Dem.), 180,201. Draper's plurality, 1,996.

In Philadelphia

PHILADELPHIA, Nov. 8—The political revolution in this city and the state yesterday was the greatest that has occurred in Pennsylvania for nearly a generation. There have been previous upheavals, but this is the first time in years that every office for which there was any semblance of a contest has bten lost by the Republicans. It is also the first time in a quarter of a century that the regular Republicans have been defeated for control of the state treasury.

The plurality of Wm. H. Berkley, who was nominated by the Democrats, Independence party, Lincoln party and Prohibitionists for State treasurer will be nearly one hundred thousand. J. Lee Plummer, the Republican candidate, ran far behind his ticket in nearly every county in the state. The remainder of the Republican ticket was elected by the usual Republican plurality. The victory of the city party over the regular Republicans in Philadelphia exceeded the expectations of the reform leaders. The city, party's plurality is 43,333.

WILLIAM R. HEARST.

The city party claim that in as much as 51,000 alleged fraudulent names were stricken from the voting lists, since the fight against the Republican organization began last May, the vote cast yesterday was the highest ever polled in the city.

In Chicago

CHICAGO, Nov. 8. — The Republicans elected their candidates. Complete returns early today show the following figures:

Judges Superior Court — Gary (Rpn.), 98,938; McEwen (Rpn.), 90,922; Ball (Rpn.), 91,835; Kavanaugh (Rpn.), 100,348; Ramsey (Dem.), 71,227; Smietana (Dem.), 65,203; Sheperg (Dem.), 78,522; Werno (Dem.), 69,594.

Judge Superior Court — To fill vacancy: Smith (Rpn.), 83,983; Tolman (Dem.), 81,158.

Judge Circuit Court — Pinckney (Rpn.), 88,278; Doyle (Dem.), 77,439.

In a Nutshell

NEW YORK, Nov. 8—(Special)—Geo. B. McClellan elected by 3900 plurality. Hearst will fight bitterly in the courts, but cannot change the result. W Travers Jerome is elected by over fifteen thousand. Tammany loses control of the Boards of Aldermen. The Hearst candidate, Bird Color, is elected president of the Borough of Brooklyn. McClellan, elected by Republican votes, will probably shake off Murphy's bossship and be independent of the organization.

MARRIED IN MONCTON

MONCTON, N.B., Nov. 8—(Special)—Geo. A. Hutchinson, barrister, of the firm of Carter & Hutchinson, of Richibucto, was married here this morning to Miss Sarah Powell, youngest daughter of William Powell, foreman of the I. C. R. lumber yard. The ceremony took place at the home of the bride's parents, Bonaccord street, at nine o'clock, being performed by Rev. E. B. Hooper, rector of St. George's church. Only a few immediate friends were present. After a wedding breakfast Mr. and Mrs. Hutchinson left for Halifax on a wedding trip. On their return they will reside at Richibucto.

PROTEST AGAINST TAX

OTTAWA, Ont., Nov. 8—(Special)—The Canadian government has received a despatch from the Imperial board of trade protesting against the tax imposed by the Quebec legislature on commercial travellers.

The board gives a list of the countries that impose such taxes. All the leading countries of Europe, such as France, Germany, Italy, Spain and Greece welcome foreign commercial travellers. The countries that do tax travellers impose no such a sum as does Quebec. The contents of the despatch will be forwarded to the Quebec government.

FOR THE P. E. I. SERVICE

OTTAWA, Nov. 8 (Special)—The plans of the new ice breaker are for a twin screw steel steamer 260 feet long, 42 feet beam, 18 feet draught and 5,000 horse power.

The bow is of the splitting type above and the flat, crushing shape below. The object is to split the pil d up ice as well as crushing the pans. The designs will go before a committee on Prince Edward Island navigation and as soon as approved of British shipbuilders will be asked to tender for speedy construction.

Twenty-five cars of wheat arrived at the West Side this morning by the C. P. R., and is now being put into the elevator. The terminal agent, James R. Gilliland, with his staff of clerks, will be busy from now until the season closes.

In the August number of the Postal Guide, Postmaster General Cortelyou makes the following statement: The business of the registry division has almost doubled in the last five years. In 1899 there were 16,000,000 pieces of registered matter handled, and in 1905 rising to 30,000,000. The losses for the last year were only 3-1,000 of 1 per cent. The system was established in 1855.

Miss Jones—(sister of the doctor).—"Have you heard of Dr. Jones about here?"

"Ha'her, mum! Yer see that 'earse and kerridge over there. That's one of 'is funerals."—The Tatler.

STRIKE MAY BE SERIOUS

Three Hundred Leather Cutters Who Struck in Montreal May Tie Up 7,000 Workmen.

MONTREAL, Nov. 8 (Special)—A general strike of leather cutters has been declared in the city. Three hundred men are affected directly and the strike may tie up 7,000 other leather workers who depend on the cutters for materials. Three firms which have an agreement with the union are excluded.

SENSATIONAL RUMOR

A report was in circulation this morning that Count Witte had been assassinated. It is understood the report was based on information from New York, and as it has not been confirmed in any of the Associated Press despatches, is doubtless untrue. It probably was born in Wall street, and was circulated for speculative effect.

KILLED ON THE I. C. R.

HALIFAX, N.S., Nov. 8—(Special)—Patrick Houlihan, aged 74, a veteran I.C.R. trackmaster at Beaver Bank, while going over the track this morning on a trolley was run into by a light freight and killed.

GUILTY OF MURDER

ST. JOHN'S, Quebec, Nov. 8—(Special)—Lathinen, a Finlander, on trial here since Monday for the murder in August of a fellow countryman named Henke then was found guilty today. The jury were out all night.

ONE ON THE TELLER

(Boston Transcript.)

"You must be identified," said a paying teller of a Boston bank to Smith, the prominent colored caterer, who presented a check to be cashed. Smith at that time catered to the elite of Boston.

"Don't you know me?" asked Smith.

"No," responded the teller.

"Then you don't move in good society replied Smith.

The youngest king in the world is Daudi Chua, king of Uganda, who is now about 4. He holds his court seated on a scarlet throne with a leopard skin mat under his feet and bearing in his hand a toy gun. The British exercise a protectorate over the young king and his kingdom and have established for him a sort of parliament, which he opens regularly with much pomp.

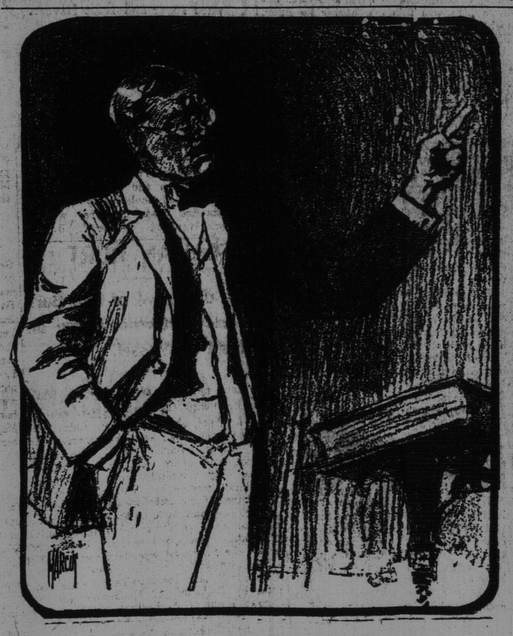

DISTRICT-ATTORNEY JEROME

SEAMAN HURT

One of the Crew of the Bark Egeria Hurt While Going on Board the Vessel.

A man, named James Curran, while going on board the bark Egeria, at McAvity's wharf, about 12 o'clock today, fell between the vessel and the wharf. He was badly hurt and the ambulance was called and he was driven to the City Hospital, but the doctor would not receive him without a permit. The driver of the ambulance was compelled to take the man back to the vessel, where he was made as comfortable as possible. It is stated the man is hurt somewhere about the head and was delirious.

The consignee of the vessel, A. W. Adam, will have the man sent to the hospital by Collector A. T. Dunn's permit. Curran is one of the Egeria's crew.

Knicker—"Who won the guessing contest?" Bocker—"I understand it was an insurance actuary."—New York Sun.

The Times New Reporter.

Mr. Jamesey Jones, who is suffering from grippe, has had a slight relapse. He told his wife this morning that the city had awarded a contract to pave Water street. The doctor said that in Jamesey's present state he was likely to be the subject of strange delusions.

◆ ◆ ◆

A SAD REFORMER.

Mr. Peter Binks is convinced that the path of reform is strewn with wire fences and other entanglements.

Mr. Binks backed a citizen up against the post-office this morning and presented at great length the reasons why the citizen should join the Citizens' League and strive for a better civic administration, which would yield better results for the taxes levied. Mr. Binks was eloquent and persuasive.

The citizen surveyed him with a cold eye, and listened without comment until he had finished. Then he cleared his throat and let fall this simple query:-

"What is there in it for me?"

Mr. Binks was manifestly shocked. An expression of sadness flitted over his amiable countenance and for a moment he was silent.

Then he took the lapel of the citizen's coat between his thumb and finger and began once more. He went over the whole ground of good citizenship and civic patriotism, and the duty of every citizen to labor for the welfare of the community. He pointed out that too many of the best citizens are so absorbed in their own business affairs that they merely shrug their shoulders when civic mismanagement is exposed—and take no further heed. He quoted maxims and psalms and proverbs, and axioms of political economy.

The citizen listened a little more attentively than before, and several times nodded his head approvingly.

"I'm sure you agree with me," said Mr. Binks in conclusion.

"I do," said the citizen. "What you say is very true—very true. I have often thought of it."

"Then you will help us!" eagerly cried Mr. Binks. "You will join the League and labor for a better state of things?"

The citizen pulled out his watch, noted the time, and let fall another query in these words:-

"What do I get?"

The sad expression on the face of Mr. Binks grew in depth and breadth. He gazed on the citizen for some time in silence. Then he turned to go away.

"Look here!" said the citizen, restraining him. "If you would exclude everybody but lawyers from that League, and be a little careful in your selection of lawyers, I might be induced to join."

Mr. Binks did not reply. He sighed and went away, with his head bent as if in deep meditation.

◆ ◆ ◆

Ald. Lewis and Ald. Frink have applied for a license for a talking match, to take place on the deck of the Ludlow at Sand Point. Only a limited number of tickets will be issued.

EXPLORERS MAY HAVE PERISHED

Two Members of Dillon Wallace's Labrador Party

REACH NEWFOUNDLAND

Left Wallace and Easton in Wildest Part of Labrador in September -- Explorers Were Then Short of Provisions — No News of Mrs. Hubbard's Party.

ST. JOHN'S, N.F., Nov. 8—The mail boat Virginian arrived yesterday from Northern Labrador, bringing James Richards and Peter Stevens, members of Dillon Wallace's expedition to explore the interior of Labrador. They left Wallace and Easton in September in the wildest part of Labrador. When provisions were growing scarce Wallace and Easton decided to attempt to reach the caribou country. Before this the party had suffered greatly owing to the scarcity of game, being on short rations for a considerable time. Richards and Stevens gave Wallace and Easton every ounce of food they could spare, and suffered terrible privations themselves in reaching the coast. The mail boat brought no news of Mrs. Hubbard's expedition, which has not been heard of since it left the coast last June. Reliable authorities along the coast express grave fears that both expeditions have perished, the season having been unusually poor for game, while snow fell on the uplands early in August. It is altogether likely that the expeditions can reach the coast later on this season. If they fail to do so they must almost certainly perish.

LAID AT REST

Many Floral Tributes Testify to Esteem in Which Late Kilgour Shives Was Held---Mrs. E. R. Machum's Funeral

A large and representative gathering of the citizens of St. John paid their last tribute of respect to the memory of the late Kilgour Shives this afternoon. After a short service at the house, the remains were taken to St. Paul's (Valley) church, and from thence to Fernhill, where interment was made.

The pall-bearers were: Fred Hartt, W. Z. Earle, E. T. Sturdee, George Cutler, Arthur Hilyard and George McKean.

The services were conducted by Rev. A. G. Hamilton Dicker, rector of St. Paul's.

The floral tributes were many and beautiful. From friends in Campbellton there was a base of violets and roses and ferns; Mr. and Mrs. W. S. Thomas, Campbellton, a cross; G. G. McKenzie of Campbellton, a crescent; J. S. Benedict, Campbellton, a bouquet; Mr. and Mrs. Pugsley, bouquet of chrysanthemums; R. W. Frink, bouquet of carnations; a cross from A. H. Hilyard & Sons; a magnificent bouquet of chrisanthemums from the Rothesay College boys, which was tied with their colors; from the Pilotage Commission of Restigouche, a large anchor; a large cross from the firm of the deceased; a large wreath from friends at Restigouche; an anchor from George McKean; Mr. and Mrs. W. S. Fisher, a crescent; a large spray of pink and white roses with ferns, from Mr. and Mrs. McIntyre; a cross of roses, carnations, lilies and chrysanthemums from Messrs Sturdee, Earle and Hart. Many other floral tributes were received from friends.

Mrs. E. R. Machum

The funeral of the late Mrs. E. R. Machum took place this afternoon at 2.30 o'clock from her late residence, Carmarthen street. Reverends Dr. Sprague and G. M. Campbell conducted the funeral services, and interment took place in Fernhill cemetery.

The funeral was very largely attended, and the many friends of the deceased sent floral tributes as a last token of esteem for the departed one. The Queen square Sunday school sent a large wreath; the Misses Rankine, a bouquet of white chrysanthemums; Mr. and Mrs. Fred Spencer, Mr. and Mrs. Gilmour and Miss McLean, large sprays; L. Harrison, a bouquet. A large cross from Mr. and Mrs. J. D. Chipman of St. Stephen, and a large bouquet of chrysanthemums from Frank Peters.

TYPHOON DID GREAT DAMAGE

TOKIO, Nov. 8—2.30 p. m.—A typhoon which took place yesterday has wrought extensive devastation in the province of Oshalla, and in the islands adjacent thereto. Over 2,000 buildings have been destroyed and a steamer, it is said, has been wrecked. No loss of life is reported.

WANT LOWER RATE

MONTREAL, Nov. 8 (Special)—The Dominion Cigar Manufacturers' Association was the chief interest heard by the tariff commission this morning. The request of the cigar men was for a reduction in duties on foreign leaf. At present the combined customs and excise tax amounts to $8 per thousand on cigars manufactured from leaf, and demand is that tax be reduced to $6 per thousand.

GROSS IMPOSITION

(Boston Herald.)

A typical old French-Canadian "habitant" named Champaigne, and well known familiarly as "Johnnie Champaigne," lived in Haverhill some years ago. One morning he entered the grocery store where he usually traded, and, in response to the pleasant greeting of the proprietor, delivered himself of the following.

"Mornin' be gosh darn. See here, for wot you charge my wife for two pound of butter wot she gever got? Ba gosh, dat's darn poor butter."