Hurrah for Christmas!

Merry Christmas
& Happy New Year

Do you want to know where to get a nice Xmas present for your wife?
Do you want to know where to get a Xmas present for your husband?
Do you want to know where to get a nice suitable Xmas present for anyone, young or old, gent, lady or child?
If you do just come to the Show rooms of

T. G. STEVENS & BRO.

And you will find just what you want. Nice Easy Chairs of all kinds, Stuffed Arm Chairs, Willow Chairs, Cane and Wood Rockers, fancy Tables, nice Centre Tables; or, in heavy furniture, Parlor Suites, Bedroom Suites, Dining Room Furniture—in short, everything suitable for a Xmas present, and, best of all,

CHEAP—CHEAP—CHEAP

All marked down for Xmas trade. Come and see them

R. D. Judson & Son,

Undertakers

ATHENS.

Cabinet-making in all its Branches.

Charges Moderate.

READ

DO NOT FORGET TO CALL ON

FRIEND

FOLEY

He has the best assortment of Hardware, Tinware, Silverware, etc. in town and prices to suit the times.

Lamps, Curtain Poles and Chains very cheap.

Lanterns 65c. each. Horse blankets and whips sold regardless of cost.

KARLEY BLOCK

ATHENS

NATURE'S REMEDY

TAMARAC ELIXIR!

A Certain Cure for Coughs, Cold, and all Throat and Lung Complaints.

The proprietors of Tamarac Elixir, having unbounded confidence in the merits of their Great Nature's Remedy, ask all who are afflicted with coughs, colds or pulmonary troubles to give it a careful trial, feeling convinced that none but beneficial results will ensue, a careful perusal of the following testimonials is also requested. We might have given many more equally as strong, but our space is limited, and the following are sufficient to demonstrate that Tamarac Elixir is all that is claimed for it.

What One Dose Did.

Mr. Charles H. French, Brockville, Ont. states:—I was so hoarse I could not speak above a whisper. The first dose restored my voice. For hoarseness, coughs, and colds it cannot be too highly recommended.

A Household Necessity.

Hiram Baker, lumber and cheese dealer North Augusta, Ont., says:—Tamarac Elixir is a wonderful medicine for coughs and colds, throat and lung complaints. It is without doubt the best medicine I ever used and never fails to give immediate relief. We consider it a household necessity.

Completely Cured.

Easton's Corners, Ont., Aug. 5th, 1887.
DEAR SIRS:—I have used your Tamarac Elixir for coughs and colds and I find it the best cough medicine I ever used. One bottle completely cured me of a very bad cough. I have also used your Nasal Balm for catarrh and believe it to be the best medicine now before the public. Yours, etc.,
M. K. EVERTTS.

Price 25 and 50 Cents. Sold by all Druggists.

FULFORD & CO., Proprietors,
BROCKVILLE, - - - - ONT.

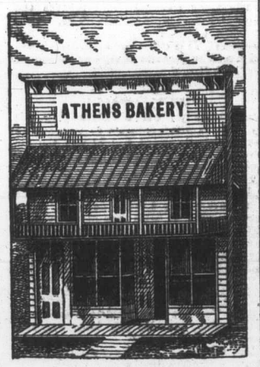

ALL KINDS OF

CAKES and PASTRY

On hand or made on short notice.
FLOUR, FEED & OATMEAL FOR SALE

CANDIES & BISCUITS

Bread Delivered in the Village.

SYDNEY MOORE

Athens, June 25th. 1890

OTTAWA, ONT.
One of THE BEST and most Reliable
Specialties:
BOOK-KEEPING, ARITHMETIC, PENMANSHIP,
Grammar, Spelling, Commercial Law, Business Letters and Papers, Shorthand and Typewriting. Catalogues Free.
C. H. McCARGAR, - Principal.
CAUTION—Address C. H. McCargar Principal.

IT'S NO SECRET

THAT THOMPSON has one of the best equipped Grocery and Provision establishments in the County. Everything in our line as low as the lowest. A large stock to select from.

DONT BUY UNTIL

YOU VISIT

The One Price Bargain Shoe House

D. W. DOWNEY

We are noted throughout the Country and Town as the leading house for Ladies' Kid Button Boots.

—OUR PRICES ARE ALWAYS LOWEST—

Come to us for Rubbers, Overshoes, Moccasins, Felt Boots, and Slippers, Gloves and Mittens, Trunks and Valises.

DOWNEY'S

184 King St. Brockville.

A Very Great Sacrifice

AT THE MONTREAL CLOTHING HOUSE
You will get Suits for $3.95.

AT THE MONTREAL CLOTHING HOUSE
Boys' Suits, $1.95.

AT THE MONTREAL CLOTHING HOUSE
Overcoats, $3.90.

AT THE MONTREAL CLOTHING HOUSE
Pants for 95c.

AT THE MONTREAL CLOTHING HOUSE
Vests for 35c.

We are bound to shake out the high priced shoddy dealers.

Purchasers, pay no attention to misrepresentations, but come straight to

A. MOSES & CO.

One door West of Lafayette's Jewelry Store,

King Street, — — Brockville.

ATHENS

One Cash Price Dry Goods House

NEW GOODS—LOW CASH PRICES

JUST UNPACKED.—New Goods in all the Leading Lines of Dry Goods, Gent's Furnishings, Hats, Boots and Shoes. Ask to see our wide double-fold **Henriettas.** Special Value in **Dress Goods** in all the newest textures, designs and colors. A great variety of **Trimmings** to match shades of goods. Great bargains in **Prints.** Our variety of Kid, Silk, Taffeta and Lisle **Gloves** in black and colors, is very complete and of exceptional value. Before placing your order for a summer suit see our beautiful stock of **Tweeds and Worsteds.** Will make you up a suit in the latest style and at moderate prices, and will guarantee satisfaction. Full line of **Ladies' Jerseys** from $1 up. **Parasols** in the newest styles. **Hosiery** in endless variety. The strong inducement of Low Prices. All kinds of farm produce taken in exchange.

J. H. ACKLAND

BUY YOUR **SEWING MACHINES**

FROM

Jos - L. - Gallagher

REPRESENTING THE

Leading Canadian and American Makes.

None but the Best Goods Handled.

All Goods WARRANTED

JOS. L. GALLAGHER, DEALER, ATHENS.

GEO. A. BULFORD

Takes pleasure in announcing that he now has open and ready for inspection the LARGEST, FINEST AND RICHEST stock of Tailoring Goods ever offered to the people of the village, consisting of

COATINGS, VESTINGS, PANTINGS & SUITINGS

In all the Newest Patterns Shades and Colors.

WORSTEDS—COATINGS—In Black, Blue, Brown, Green, Drab and Bronze; Wide Wale and Narrow Wale; Small Checks and Large Checks; Plain and Fancy Patterns.
PANTINGS—To match, in Stripes, either Narrow or Wide. Single or Double; all Warranted Solid Wool Worsted.
Only the BEST Lining and Threads Used.
Only the BEST Workmen Employed.
Only MODERATE Prices Charged.
TWEED SUITS—Latest Styles; Newest Patterns; Fast Colors; Best Designs; Strong Trimmings. From only ten dollars each.
BOYS' CLOTHING—A nice assortment of Boys' Suits (ready-made) in good strong tweeds. Only $3.50 each. Overcoats, ditto, at $4. All wool and wool lined; will wear well.

ALL GOODS WARRANTED AS REPRESENTED, AND A PERFECT FIT GUARANTEED.

GEO. A. BULFORD.

FARMERS—REMEMBER

THAT THE

Agricultural Insurance Co.

OF WATERTOWN, N. Y.

Is the only Company doing business in Canada that insures farm buildings against Wind, Fire or Lightning; also farm stock from loss by lightning.

DEWEY & BUCKMAN, AGENTS

OFFICES, - - COMSTOCK'S NEW BLOCK, BROCKVILLE, ONT.

McCOLL BROS. & CO., Toronto

ARE THE SOLE MANUFACTURERS OF THE FAMOUS

• LARDINE OIL •

KNOWN EVERYWHERE AS THE FINEST OIL IN CANADA.

McColl's Renowned Cylinder Oil.

FOR SALE AT G. W. BEACH'S ATHENS

THE REPORTER'S CIRCULATION

The number of Reporters Circulated last week was 816.

THE REPORTER

ATHENS, ONT., FEB. 4. 1890.

LOCAL SUMMARY.

ATHENS AND NEIGHBORING LOCALITIES BRIEFLY WRITTEN UP.

Events as Seen by Our Knight of the Pencil.—Local Announcements Selled Right Down.

Arnprior high school has an attendance of 64; Renfrew, 88; Athens, 117.

The Athens high and public school board meet to-morrow (Wednesday) for organization.

Rev. Mr. Forsyth, of Lyndhurst, will succeed Rev. W. A. Read as rector at Oxford Mills.

The Dominion Dairymen's convention will be held at Ottawa on 17th, 18th and 19th of February.

At the funeral of Mrs. Comstock in Brockville on Wednesday last there were over a hundred sleighs.

R. G. Moles, brother of Thos. R. Moles, of this place, has been elected warden of the county of Renfrew.

Our namesake at Gananoque pokes fun at the small salaries which Athens is to pay its clerk and treasurer.

R. Bernard has severed his connection with G. W. Beach and W. Taber, of Belleville, takes his place.

The Women's Foreign Missionary Society of the Presbyterian Church will hold a missionary meeting in St. Paul's church on Wednesday, 5th of Feb. Readings, recitations, solos, etc. Collection for missions.

Rev. Mr. Wilson preached on Sabbath evening a very able sermon and at the close an experience meeting was held at which 77 persons spoke in twenty-five minutes and several came out as seekers. The good work is marching on.

Brockville Oddfellows have furnished a room in the general hospital and a system of electric bells is being placed in that institution by members of the I. O. O. F. This is an act worthy of commendation and of imitation by sister societies.

A deputation from South Sherbrooke waited upon the officers of the B. & W. on Tuesday last with a view to having the proposed extension run to Bolingbroke, Maberly, etc. To back up their representations they brought samples of ores found in that section.

The indifference of our county council regarding the question of abolishing the toll gates was manifested at its recent session. Their inaction, however regrettable, is not without a precedent, as the council of York County have just defeated a motion for the abolition of toll gates there.

Mr. Hugh Hughes of South Gower has been elected warden of the counties of Leeds and Grenville. He has been a member of the Counties Council for only three years and in this respect is one of the youngest wardens ever elected. The other names before the caucus were John Chapman, Augusta and John Ferguson, of Wolford.

The assembly held at Oak Leaf on Friday last was in every respect highly successful. Everything connected therewith was first class and on a liberal scale. The committee had made every provision for the enjoyment of their guests, and the absence of good sleighing was the only feature that detracted from an otherwise delightful evening.

A subscriber says: "I called on Arza Sherman the other day in his lumbering camp and found him with several others getting out wood, logs and building timber, Friend Sherman belives in the old adage, "Little strokes fall great oaks." Surely he may be called the workingman's friend, as he employes a number of men and teams this winter."

An effort is being made to secure the attendance of Rev. J. White at a series of meetings to be held in the Baptist church, Athens, commencing next month. Mr White is an able and effective speaker and an accomplished vocalist and musician. He is at present conducting special services at Philipsville where he has met with marked success, many having turned from sin and chosen the better part.

On Friday last Rev. J. J. Wright, B. A., who preached so acceptably in the Presbyterian church here two weeks ago, was inducted into the charge of the Lyn, Cantown and Mallorytown parish. The ceremony took place at Lyn and was witnessed by a large congregation. A good minister and a liberal people were by this act united and we trust that the union may prove mutually pleasant and be productive of much public good.

Mr. Ira Judson is very ill at the residence of his son, Mr. Alvin Judson ....Mayor Carson has had the splints removed and expects to be able to leave for home shortly....Mr. and Mrs. Malcom Halladay returned last week from a visit to relatives in Belleville and vicinity....Mr. Coolidge, who has just fulfilled a three years engagement with Mr. H. H. Arnold, leaves this week for Montreal. His place will be filled by Mr. Chas. Yates, who, having been a success as a grocery clerk, will doubtless succeed as well in dry goods.

On Monday next the 10th inst., Messrs. M. K. Everttts, of Easton's Corners, and John Cawley, Athens, proprietors of the Pine Hill cheese factory, will hold a public meeting in the Oak Leaf Hall, Lansdowne, for the purpose of discussing matters in connection with the running of the cheese factory at Pine Hill. It is expected that several gentlemen well posted in cheese making and dairying will accompany the gentlemen named to the meeting. The farmers in that vicinity and all interested in cheese making are cordially invited to attend.

The young people who were influenced by the recent revival in the Methodist church to engage in evangelical work have been holding prayer meetings at homes in Athens, at the brick school east of the village, and on Friday evening last at Elbe Mills. Continuously since its formation the Athens Fire Band have worked most enthusiastically and much good and a large increase in membership have resulted. Their meetings have been attended with evidence of the same marked power which characterized the meetings conducted by Mr. Horner. On Saturday evening next it is expected that the Fire Band will awaken the sleepers at Addison.

The council of the Brockville Board of Trade at its first meeting, held on Friday evening, discussed at length the desirability and feasibility of bridging the St. Lawrence at that place. It was shown that the scheme had been carefully considered by several members. Mr. Hervey has in his possession plans for the proposed bridge which had been prepared by the late Samuel Keefer, C. E. The bridge constructed according to these plans was estimated to cost $1,299,000. From a careful estimate of the present and probable traffic it was thought that the receipts would pay an interest of at least 5 per cent.

A meeting of the B. E. D. Farmer's Institute will be held in the lecture room of the Athens high school on Friday, Feb. 14th. There will be three sessions, viz.: at 10.30 a. m., 2 p. m. and 7.30 p. m. At the close of the afternoon session the officers for the current year will be elected. There will be present at the meeting, Professors Robertson and Saunders, of the Experimental Farm, Ottawa; M. K. Everttts, Easton's Corners; Mayor Derbyshire and F. McCrea, of Brockville, and others. The meeting will be free and the presence of the ladies is particularly requested at the evening session.

On Friday evening last, in the Baptist church, Rev. D. D. Munro performed the rite of baptism upon five candidates from Toledo. Before proceeding with the ceremony, Mr. Munro gave a succinct account of the mode of performing this rite followed by the Church in the beginning of the Christian era and of the departure therefrom; quoted the opinions of numerous eminent men of other denominations on the doctrine of immersion; explained why he had left the church of his boyhood to become a Baptist; in short, gave a reason for the faith that is in him in respect to this important fundamental doctrine of the church of his adoption. In his address and in the solemn rite which followed the large audience manifested a deep interest.

Counties Council Notes.

The Counties Council met in Brockville on Tuesday last. All the members were present, excepting the reeve of Rear Yonge and Escott, Mr. Saunders, who has not yet so far recovered as to be able to leave home, but is progressing very favorably.

The usual standing committees were appointed, a position on that of Education being accorded our representative, Mr. W. G. Parish.

A report was presented showing the salary of the jailer to be $800; turnkey, $460; matron $150.

In accordance with a report of the Committee on Education which showed it to be the opinion of the county board of examiners and also of secretary of the Provincial Board of Education that two model schools were sufficient for these counties, the model school at Gananoque was abolished.

Just the Same.

A Kitley youth of 18 years decided upon obtaining an experimental knowledge of domestic felicity and Peered around with a view to selecting a maiden to share the joys of his hearth. He extended his perambulations even unto Whitehurst and there fortune favored him, for he became enamoured of a maid, young and fair to look upon. She received him kindly, smiled upon his suit, and after a brief courtship promised to wed with him. The bridal and groomdal trousseau had been purchased, the finger measured and the ring procured—in short the blissful pair had succeeded in getting a good "ready on," when it suddenly occurred to them that they had better ask the consent of the bride's father. They did so and to their great surprise the old man declared the match off, denying their request in stern tones thusly: "I have an unbreakable rule which regulates matters of this kind. My eldest daughter must be first wed; then my second and so on *ad libitum, ad seriatum, terra firma,* likewise *vice versa.* Now, therefore, young man, take my eldest daughter or make your elegant." The youth was not very well up in the classics but he correctly interpreted the old man's terms to be "marry or git." Feeling himself to be in a dilemma he was much cast down, but finally decided upon taking the dilemma's horn to which the eldest (27 year) daughter was attached, and within three days from the date fixed for his marriage with the youngest daughter, he lead the eldest to the altar and the two were made one. However, only by individual sacrifice was the happy event consummated. The bride laid down her title and consented to be done up Brown; the groom transplanted his affections at the risk of having them killed off altogether. But such is the way of man. To this brief account, may the future historian be able to add "and they lived happy ever after."

Special Notice.

During the next few weeks we purpose sending out a number of sample copies of the REPORTER to parties not on our subscription books. We have never employed any canvassing or collecting agents, and are going to adopt the plan of sending sample copies to those whom we hope to secure as regular subscribers. We will send all our samples one week to one post office, enclosing a printed slip, giving a short synopsis of our special offer to those receiving a sample copy and setting a time and place, when and where we will be pleased to meet all those wishing to subscribe. We will be pleased to meet all those already on our books who may wish to call and renew their subscriptions. This week we will be at Mallorytown Post Office from 1 to 6 p. m. on Wednesday and Thursday, 5th and 6th of February. Any old subscribers in that section who call on us, on either of the above days, and renew their subscriptions, can have the REPORTER sent one year to any of their friends for 75c. The above offer will hold good for one month to all of our subscribers in any part of the world. We require less than 200 new subscribers to bring our subscription list up to 1,000. As soon as that number is reached we intend putting in a new cylinder press and making such improvements in the general make up of the paper as to place it in the front rank with any country paper in Ontario. Friends of the REPORTER and its editor and proprietor, will you help us by sending in at least one new subscriber each, during the next 30 days.

SCHOOL ELECTIONS.

Our public school board was elected on Wednesday last with but little effort on the part of the candidates. All the candidates in the field were apparently regarded by a majority of the electors as being so good that there was, as the Scotch have it, "no odds to choose atwixt em," and consequently they remained at home, prepared to accept and be satisfied with the result. Out of 263 voters only 142 went to the polls. When the last voter had stated his choice of the candidates, the record was as follows:—

J. P. Lamb	130
T. G. Stevens	102
H. H. Arnold	101
Frank Cornell	96
Joseph Thompson	77
Arza Wiltse	77
A. W. Blanchard	76
R. D. Judson	73
Johnson Green	63
Geo. W. Greene	59
Wm. M. Stevens	55

The first six names on above list will constitute the Athens public school board for 1890. While we extend congratulations to the trustees elect, we draw attention to the fact that the defeated candidates were not buried very deep, as the man who received the smallest number of votes came within 4 of the man who came within 4 of the man who came within 10 of the man who came within 3 of the man who came within 1 of a man that was elected. A. James had posted a notice withdrawing his name from the list of candidates, so that the electors had only eleven to choose from. Quite a number of women demonstrated their ability to select representatives, but on the subject of whom they voted for we are silent.

On Wednesday the County Council in session at Brockville appointed as high school trustees for Athens, Frank Sheldon, of Athens, and Albert Johnson, of Charleston. These men with H. Brown, Jas. Duggan, D. Fisher, and I. C. Alguire will constitute the board of high school trustees for 1890.

"La Grippe" or Lightning Catarrh.

MR. EDITOR.—"La grippe," or Russian influenza, as it is termed, is in reality an epidemic catarrh, and is called by some physicians "lightning catarrh," from the rapidity with which it sweeps over the country. Allow us to draw the attention of your readers to the fact that Nasal Balm, as well as being a thorough cure for all cases of the ordinary cold in head and catarrh, will give prompt relief in even the most severe cases of "la grippe" or "Russian influenza," as it will effectually clear the nasal passages, allay irritation and relieve the dull, oppressive headache accompanying the disease. No family should be without a bottle of Nasal Balm in the house, as cold in the head and catarrh are peculiarly liable to attack people at this season of the year, and Nasal Balm is the only prompt and speedy cure for these troubles ever offered the public. Easy to use and agreeable. If you cannot get it at your dealers it will be sent post free on receipt of price (50 cents and $1 per bottle) by addressing

FULFORD & Co.,
Brockville, Ont.

We have for sale a self-inking job press which may be had cheap for cash. It will print billheads, letterheads, circulars, cards, etc. as good as the best press made and at the rate of 1,000 per hour. May be seen at the REPORTER office any day. Write for particulars.

New Advertisements.

FOR SALE

HOUSE and Lot on Wiltse St. A good frame house 18x24, with L 18x20. On the premises are a number of Fruit trees, currant and gooseberry bushes. For further particulars apply on the premises to
1in MRS. ABNER WILTSE, Athens.

TENDERS WANTED.

SEALED Tenders, addressed to the undersigned, will be received up to 12 o'clock, noon, on the first day of March next for furnishing 150 yards of broken limestone (that will pass through a 2-inch ring) delivered at such places and times within the incorporated village of Athens as the road commissioner may direct. Tenders may be for the whole or part of the quantity required. The lowest or any tender not necessarily accepted.
Athens, Feb. 4, 1890.
B. LOVERIN, Village Clerk.
5-3 in.

VALUABLE PROPERTY FOR SALE

The subscriber wishes to dispose of the following property, viz:—Rear part of Lot 10 in the 9th con. of Rear Yonge (at present occupied by John Howe), consisting of 50 Acres of choice land, about 30 of which are heavily timbered with hard wood. There is a good frame house and barn (nearly new) on the premises, also a good orchard and sugar bush. Also a house and lot on Sarah Street, Athens. The house is 20x26, new and well finished. Apply to MRS. J. C. LAWSON or PEMBROKE DERBYSHIRE, Athens.
Athens, January 30th 1890. 5-4in.

St. Regis Rec. in Trives.

THIS is a great Indian Medicine for any sickness—headache or stomach, dyspepsia or in bowels, kidneys, or woman weakness. This is great medicine. Leaves, bark, gum and herbs. Our own Indian Manufacturing. Our Indian Ointment cannot be surpassed for the cure of inflammatory rheumatism, stiff joints, headache, burns, and bruises; also spavin of the horse and many other inflammatory diseases and catarrh. Also a medicine specially for whooping cough. This great Indian medicine is made for cure of consumption, influenza or grippe, falling of the womb, and all such complaints as salt rheum and whites. I can make all medicines for nervous diseases; also for cancer.
In red house near the Village of Athens on Plum Hollow road.
5-2mo MRS. ADAMS.

MORTGAGE SALE —OF— House and Lot in Addison

UNDER and by virtue of the power of sale contained in a certain mortgage bearing date the 8th day of November A. D. 1888, made by Julius Charles Snider, default having been made in the payment thereof, which mortgage will be produced at the time of sale, there will be sold by public auction by James Robertson, auctioneer, on the mortgaged premises in Addison at eleven o'clock in the forenoon on Friday the 14th day of February, 1890, the following lands and premises: All and singular that certain parcel of land and premises situate lying and being in the Township of Elizabethtown in the County of Leeds and Province of Ontario; being composed of three parcels of lot number thirty-four (34) in the eighth (8th) concession of the said Township of Elizabethtown, butted and bounded and more particularly described in a deed thereof from one Hezekiah Truesdel to one Mary Wellington Borden dated the first day February A. D. 1875 and registered the same day in Book 12 for Elizabethtown as Number 30.

Upon the premises is erected a substantial stone dwelling house, with kitchen attached, also a frame barn.

The property is situated in the village of Addison convenient to school and churches; and was formerly used as a grocery store.

Terms and conditions will be made known at time of sale or on application to

HUTCHESON & FISHER,
Vendors' Solicitors.
Dated at Brockville this 20th January, 1890.

C. M. BABCOCK'S

GREAT

HOLIDAY SALE

WILL COMMENCE ON

Monday, December 9th, 1889

When the following cash discounts will be given:

25 per cent discount on all trimmed millinery.
20 per cent discount on all ladies and childrens ready made mantles.
20 per cent discount on all pattern dresses and robes.
10 per cent discount on all plain and fancy dress goods, silks, satins, plushes, dress trimmings, ladies, gents, and children's under wear, flannels, blankets, quilts, table linens, napkins, towels, sheetings, pillow cottons, silk and linen handkerchiefs, fancy handkerchiefs, hosery, cashmere, gloves, lace, ribbons, and fancy goods.

MANTLE CLOTHS in sealetts, curls, Beavers, worsteds, fancy cloakings, and ulsterings—cut and fitted free, or made to order.

You are invited to call early and get the bargains from the finest dry goods store in Central Canada.

C. M. BABCOCK,
MERRILL BLOCK, - - BROCKVILLE.

BENTLEY'S FAIR

242 KING ST. (OPPOSITE BURLL ST.) BROCKVILLE.

SOME OF OUR BARGAINS:

200 page Scribbling Book 4c.
100 page Scribbling Book 2c.
12 sheets Foolscap 5c.
Good Slate Pencils 3c. doz.
Good Lead Pencils 8c. doz.
Good Lead Pencils (rubber tip) 10c. doz.
Best Lead Pencils (rubber tip) 20c. doz.
Best Black Ink 4c. bottle.

Penknives from 5c. upward, Pocket-books and Purses from 5c. to $3.50 Albums from 25c. to $3.69 each, Teapots and Coffee Pots from 15c. upward, Dish Pans from 14c up, Quart Dipper 5c.

ALSO BARGAINS IN EVERY DEPARTMENT

Soaps, Starch, Woodenware,
Tinware, Agate-ware
Hardware, China
Embossed-ware, Rockinghorse-ware
Birdcages, Jewelry
Brooms, etc., etc.

Our Spring Stock of Window Curtains has arrived and we defy competition in this line. No trouble to show goods.

Geo. F. S. BENTLEY

NOTHING - LIKE - LEATHER

A THING OF BEAUTY IS A JOY FOREVER

eautiful Harness, Beautiful Bells,
Beautiful Whips, Beautiful Blankets,
Beautiful Collars, Beautiful Robes,
Beautiful Trunks, Beautiful Valises

Beautiful Assortment of brushes, curry combs, bridles, halters, Harness Oil, etc. Our stock is not only beautiful but good, sa we use only the very best of material. Come and see us in our new store in the Dowsley Block, Athens.

A. E. WILTSE; ACLEY R. BROWN

DENTISTRY

A CARD

Mr. J. P. LAMB, who has for the past two years been troubled with a defect in his eyes, has not been able to do any but the ordinary kinds of Dentistry, and finding that the requirements of the surrounding country were such as to warrant him in procuring the services of a first-class Dentist, he has engaged Dr. Leggo, of Chicago, who has arrived and is now prepared to do all kinds of Dentistry in a first-class manner. His specialty is gold filling, gold and porcelain crowns attached to old and half-decayed roots, and insertion of artificial teeth without a plate, known as "bridge-work." All work guaranteed, and prices moderate.
Mr Lamb will, as usual, attend to the mechanical part of the work in the office.

SALESMEN WANTED

SALARY AND EXPENSES PAID or liberal commissions to local men. Out-fit free—no collecting. Permanent positions guaranteed. Experience unnecessary. Choice of territory. If apply at once. L. P. THURSTON & CO., Empire Nurseries, ROCHESTER, N. Y.

25 SALESMEN

WANTED

In your state. **Good Salary and Expenses** paid to the right men. I want men 25 to 50 years of age to sell a full line of **first-class** Nursery Stock. All stock **guaranteed.** Apply at once, stating age and references.
C. L. BOOTHBY, Rochester, N. Y.

Executors' Notice

TO CREDITORS.

PURSUANT to the Revised Statutes of Ontario chapter 110 notice is hereby given that all creditors and others having claims against the estate of Richard Holmes, late of the Township of Kitley in the County of Leeds, Farmer, deceased, who died on or about the 25th day of January, 1889, at the Township of Kitley aforesaid are on or before the 20th day of February A. D. 1890 to send in to the undersigned solicitor for Hester Ann Holmes, Seabury Scovil and John Mackie, the executors of the last will and testament of the said Richard Holmes, deceased, their christian and surnames, addresses and descriptions, the full particulars of their claims, a statement of their accounts and the nature of the securities (if any) held by them, and after the said 20th day of February the said executors will proceed to distribute the assets of the said deceased amongst the parties entitled thereto having regard only to those claims of which they shall then have notice and the said executors will not be liable for the assets or any part thereof to any person or persons of whose claim or claims notice shall not have been received by them at the time of such distribution.
Dated at Athens this 16th day of January A. D. 1890.
GEO. W. GREENE,
Athens, Ont.
Solicitor for said executors.

Administrator's Notice.

In the matter of the estate of Florance James Whaley, late of the Township of Yonge, Farmer, deceased:—

Notice is hereby given pursuant to the provisions of the Revised Statutes of Ontario (1887) chapter 110, section 36, that all creditors and others having claims against the estate of Florance James Whaley, late of the Township of Yonge in the County of Leeds and Province of Ontario, Farmer, deceased, who died on or about the 25th day of September A. D. 1889 at Montague in the State of New York, are on or before the Fifteenth day of February A. D. 1890 to deliver or send by post prepaid to the undersigned, Solicitor for Saloma J. Whaley, the Administratrix of the estate and effects of the said deceased, their christian and surnames, addresses, and descriptions, the full particulars of their claims and a statement of their accounts and the nature of the securities (if any) held by them; and every person a creditor holding any security is to produce the same to the undersigned at his law-office (Court House Avenue), Brockville, on or before the said 15th day of February, 1890, after which date the said Administratrix will proceed to distribute the assets of the said deceased among the persons entitled thereto having regard only to the claims of which notice has been given as above required, and the said Administratrix will not be liable for the said assets or any part thereof so distributed to any person of whose claim notice shall not have been received as aforesaid at the time said distribution is so made.
Dated at Brockville this 10th day of January A. D. 1890.
I. M. MARSHALL,
Brockville Ont.,
Solicitor for said Administratrix.

WANTED

Men to take orders for Nursery Stock on salary or commission. I can make a successful

SALESMEN

of any one who will work and follow my instructions. Will furnish handsome outfit free, and pay your salary or commission every week. Write for terms at once.
E. O. GRAHAM Nurseryman, Toronto, Ont

WANTED—IN NEW YORK CITY

A strong man, 18 to 21, to deliver orders and drive a grocery wagon. Salary $150, board and expenses, with a good chance of advancement. None but a hard-working honest young man need apply. Must answer at once. Address
J. E. McEATHRON,
2-mo. 731 East 177 St. N. Y

FARM FOR SALE

LOT 5, Con. 9, Tp. Yonge, 1½ miles east of Athens. 225 acres, 150 cleared; balance well timbered. Land of good quality and in a good state of cultivation. About 60 acres seeded down. On the premises are good frame house, outbuildings, orchard, never failing well, etc. Plenty of water on place for stock.
Terms easy. Apply on premises to J. W. MALLORY, or to B. Loverin, REPORTER office Athens.

FARM TO LET

ALL that valuable farm property situate in Township of Yonge, 2 miles west of Athens, known as the "Green farm," consisting of over 200 acres of tillable land. Good stone house, good out buildings, and well watered by springs. The best dairying farm in the counties. For terms and conditions apply to
GEO. W. GREENE
Solicitor
Athens

Administrator's Sale OF Valuable Farm.

By virtue of the powers conferred by "The Devolution of Estates Act" there will be sold by Saloma J. Whaley, Administratrix of the estate and effects of Florance James Whaley, late of the Township of Yonge, Farmer, deceased, at Public Auction by James Robertson, auctioneer, at the Court House in the Town of Brockville on Saturday the 15th day of February A. D. 1890 at the hour of 12 o'clock noon, all and singular that certain parcel or tract of land and premises situate lying and being in the Township of Yonge and County of Leeds and Province of Ontario, being composed of Clergy Reserve Lot Letter "A" or Commons in the seventh concession of the said Township of Yonge containing by admeasurement ninety-five acres of land more or less.
The property will be sold subject to a mortgage given by the said Florance James Whaley to one Edward Williams for $1,400 which mortgage will not be due until 1893.
Terms, Cash. Particulars and conditions of sale will be made known at time and place of sale or may be had from
I. M. MARSHALL,
Brockville, Ont.,
Solicitor for Administratrix.
January 10th, 1890.

BOOTS AND SHOES

REMEMBER, THE

BEST AND CHEAPEST

PLACE TO BUY

Boots and Shoes,
Rubbers,
Moccasins,
Felt Socks,
Overshoes, &c.

IS AT

A. C. BARNETT

We are prepared to give better inducements this season than ever before, as, in addition to our excellent and varied new fall stock, we have purchased at a heavy expense a machine for sewing rips, which we do free of charge in all boots and shoes bought from us.
Boots and shoes made to order. Repairing neatly done.
A. C. BARNETT.
October 28, 1889