Financial, Commercial and Real Estate

MARKETS

BRANTFORD MARKETS.

FRUIT		
Apples, bag	1 00 to	0 00
Apples, basket	0 35 to	0 40
VEGETABLES		
Asparagus, 3 bunches	0 25 to	0 00
Pumpkins	0 05 to	0 20
Beets, bus.	0 30 to	0 00
Beets, basket	0 15 to	0 00
Radishes, 2 bunches	0 15 to	0 00
Horseradish, bottle	0 15 to	0 00
Peppers, basket	0 25 to	0 00
Onions, bushel	1 15 to	0 00
Potatoes, bag	2 25 to	0 00
Parsnips, basket	0 15 to	0 25
Cabbage, doz.	0 50 to	0 00
Celery, 3 bunches	0 10 to	0 00
Carrots, basket	0 20 to	0 00
Turnips, bushel	0 30 to	0 00
Parsley, bunch	0 05 to	0 00
Celery, 2 bunches	0 25 to	0 00
Lettuce, 2 bunches	0 15 to	0 00
Rhubarb, 3 bunches	0 10 to	0 00
DAIRY PRODUCTS		
Cheese, new, lb.	0 18 to	0 20
Do., old, lb.	0 22 to	0 00
Honey, sections, lb.	0 15 to	0 00
Butter, per lb.	0 30 to	0 32
Do., creamery, lb.	0 34 to	0 37
Eggs, dozen	0 21 to	0 22
MEATS		
Ducks, each	1 00 to	1 10
Turkeys, lb.	0 30 to	0 00
Geese	1 75 to	2 00
Beef, roasts	0 10 to	0 20
Do., sirloin, lb.	0 18 to	0 20
Do., boiling	0 10 to	0 12
Steak, round, lb.	0 18 to	0 00
Do., side	0 20 to	0 00
Bologna, lb.	0 10 to	0 00
Ham, smoked, lb.	0 20 to	0 00
Do., boiled, lb.	0 45 to	0 00
Lamb, hindquarter	2 00 to	0 00
Do., hind leg	1 50 to	0 00
Chops, lb.	0 25 to	0 00
Veal, lb.	0 12 to	0 18
Mutton, lb.	0 15 to	0 20
Beef hearts, each	0 25 to	0 30
Kidneys, lb.	0 12½ to	0 00
Pork, fresh loins, lb.	0 16 to	0 18
Pork chops, lb.	0 23 to	0 00
Dry salt pork, lb.	0 20 to	0 00
Spare ribs, lb.	0 13 to	0 00
Chickens, pair	1 60 to	1 75
Bacon, back, lb.	0 25 to	0 00
Sausage, lb.	0 16 to	0 00
FISH		
Fresh Herring, lb.	0 10 to	0 00
Smelts, lb.	0 15 to	0 00
Perch, lb.	0 10 to	0 00
Chacoes, lb.	0 15 to	0 00
Whitefish, lb.	0 15 to	0 00
Salmon trout, lb.	0 15 to	0 00
Haddies, lb.	0 10 to	0 12½
Herrings, large, each	0 10 to	0 00
Do., three	0 25 to	0 00
Do., small, doz.	0 25 to	0 00
Yellow pickerel, lb.	0 12 to	0 00
Silver bass	0 15 to	0 00
Hay, ton	16 00 to	18 00

By Special Wire to the Courier.

BUFFALO MARKETS.

By Special Wire to the Courier.

East Buffalo, N.Y., May 10—Cattle: Receipts 60; active.

Veals: Receipts 150; active $4.50 to $11.

Hogs: Receipts 1,600; active; heavy and mixed, $10.25; yorkers $9.50 to $10.25; pigs, $9.25 to $9.40; stags $6.50 to $7.50.

Sheep and lambs: Receipts 3,200; sheep, active; lambs, slow; lambs, $6.50 to $10.35; yearlings, $6 to $8.50; wethers $7.75 to $8.25; ewes, $4 to $7.75; mixed, $7.75 to $8.

CHICAGO LIVE STOCK.

By Special Wire to the Courier.

Chicago, May 10 —Cattle receipts 12,000. Market, firm. Native beef steers, $7.70 to $9.85, stockers and feeders, $5.75 to $8.65, cows and heifers $4.20 to $9.35, calves $6.50 to $9.85.

Hogs, receipts, 24,000. Market strong. Light $9.40 to $9.95, mixed $9.45 to $9.90, heavy $9.40 to $9.95, rough $9.40 to $9.55, pigs $7.35 to $9.10, bulk of sales $9.70 to $9.85.

Sheep, receipts 11,000. Market strong. Native wethers $7 to $9.50, lambs native $8 to $12.

TORONTO MARKET.

By Special wire to the Courier.

Toronto, May 10.—Receipts at the Union Stock Yards to-day were 765 cattle, 195 calves, 1801 hogs, 141 sheep. Trade active and prices steady.

Export cattle, choice, $8.75 to $9.15; butcher cattle, choice, $8.50 to $8.75; medium $8.25 to $850; common $7.75 to $8.00; butcher cows, choice $7.25 to $8.00; medium $6.75 to $7.25; canners $4.00 to $4.75; bulls $5.00 to $8.00; feeding steers $7.75 to $8.25; stockers, choice $7.25 to $7.50; light $7.00 to $7.25; milkers, choice, each $75 to $105; springers, $75 to $105; sheep, ewes $9.00 to $10.50; bucks and culls $7.00 to $8.50; lambs $11.500 to $13.75; hogs, fed and watered $11.25 to $11.40; calves, $7.00 to $10.25.

KELLY RETURNS TO WINNIPEG

Winnipeg,, Man., May 10—Thomas Kelly, head of the Winnipeg contracting firm of Thomas Kelly and Sons, arrived in Winnipeg at 8.35 this morning after an absence of almost a year, during which he fought the supreme court of the United States against an order for his extradition to Canada. Kelly faces here charges of theft, receiving and obtaining money under false pretences, and perjury. On these counts indictments were returned against him by the grand jury at the recent assize court and on them it is expected he will be tried at the assizes early in June, when charges against Sir Rodmond Roblin, James H. Howden, George R. Coldwell and Lieut.-Col. R. M. Simpson, M.D., will be heard according to present plans. All the charges arise out of the contracts for the construction of the Manitoba parliament buildings.

Kelly returned to Winnipeg with Police Commissioner McRae. He was taken at once to the office of R. A. Bonnar, chief of the crown counsel in the parliament buildings prosecutions, and later to the court house, where application for bail was to be made to justice Prendergast by his counsel. This was refused.

WITH THE SOLDIERS

A halt has been called in the training of provisional officers not absolutely needed for authorized overseas units, and until the present great reserve of unattached lieutenants has been absorbed which, from present indications will not be for some months yet, no more probationers than those whose commanding officers certify that they are required to fill vacancies in existing battalions will be trained. This drastic new regulation, which has been adopted to prevent the waste of money and time that would follow training a larger reserve of junior officers than are now available, is announced in district headquarters' orders for yesterday, which, in announcing the opening of the next infantry school at Toronto on May 25th, for the training of probationers, states that applications to attend the course must be accompanied by a certificate from the officer commanding an overseas battalion to the effect that the candidate, if successful, will receive an appointment as an officer in such battalion.

While this order will absolutely check the training of unnecessary men there is no intention of curtailing the work of the schools of instruction, but these will be occupied on the highly important work of training officers at present qualified for promotion to higher rank. The course for this purpose will commence on May 15th, and there is no limit put to the number who may apply.

These orders, which apply only to officers of the C. E. F., will be followed by orders to the militia units, which will in all probability be along the same line, setting a narrow limit to the number of provisional lieutenants that can be sent up for qualification, if not cutting them off altogether until the present surplus of subalterns in the regiments has been absorbed. The effect of the order will be to cut down very considerably all the classes at the school of instruction, and will result in a further discouragement of the promiscuous granting of commissions to young and unsuitable men.

Wil probe

NOTES OF THE 125TH.

Certificates of military qualification have been received at the battalion headquarters for Lts. Preston, Wallace, Waterous, Stratford and Smith, Sergts. Herriott, Fitness, Gilbert and Corp. Dewar, all of whom have qualified in musketry.

A great coat is the latest addition to the battalion's lost and found column. It was lost in the assembly room on Monday, and the finder is requested to return it to B company orderly room.

Sergt. McGrattan recently discharged from the 125th battalion through physical unfitness, is now being sought by headquarters, the purpose being to bring him to Toronto as a signalling instructor. It was in this capacity that he was formerly attached to the 125th, where he did excellent work. At the last examination in signalling he obtained full marks.

NOTES OF THE 215TH

Major Duncan, Major Snider and Capt. Ferguson have returned to the city.

Another bandsman enlisted at the battalion headquarters last evening, making the 19th signed.

The Y.M.C.A. gymnasium is being used by the battalion for physical drill this morning.

Progress is being made with the handball team, which, it is expected, will be captained by Capt. Duff Slemin, an ex-Canadian leaguer.

THROUGH DAY COACH TO NEW YORK LEAVING TORONTO 5.20 P.M. DAILY.

Via C. P. R and N.Y.C. Lines

Commencing Sunday, May 7th day coach passengers for New York may board 5.20 p.m. Canadian Pacific train at Toronto, daily, and arrive at 'Grand Central Terminal" in the heart of New York City, without change on route.

Particulars from Canadian Pacific Ticket Agents, or W. B. Howard, District Passenger Agent, Toronto.

Rejectinig the Cannibal Canoe Club's request for a certificate of incorporation, Justice Delehanty of New York stated an organization for recreative purposes should select a name suggestive of higher ideals.

LIBERAL PARTY LEADER DETERMINES TO SUPPORT RESOLUTION CALLING FOR INTERFERANCE FROM OTTAWA

Opposition Threatened With a Split in Its Ranks Because Laurier is in Favor of Federal Intervention in the Bilingual Question in Ontario.

Ottawa, May 10.—The bilingual school issue is before Parliament. Sir Wilfrid Laurier is openly championing the cause of the French-Canadians and the demand for Federal interference. A political situation has thus been precipitated which bristles with grave possibilities, and to-day's developments are awaited by both sides of the House with the keenest possible interest—by the Opposition with keen anxiety. Sir Wilfrid Laurier's action threatens to deprive him of the support of nearly all the English-speaking Liberal members, especially those from Ontario constituencies and from the Western Provinces. The tenure of his leadership is, in consequence, a very uncertain thing.

The school question was introduced yesterday on a motion to go into supply by Ernest Lapointe, of the Quebec riding of Kamouraska, a straight Liberal and strong Laurier supporters. Mr. Lapointe's resolution called, in effect, for a formal resolution from the Dominioin Parliament to the Legislature of Ontario for the withdrawal of the bilingual school regulations. The resolution presented by Mr. Lapointe differed in material points from a draft motion which was shown to the Prime Minister by Sir Wilfrid Laurier yesterday. The changes, which it is stated, were made by the Liberal leader himself, tended to stiffen the resolution, which reached the House in the following form:

"It has long been the settled policy of Great Britain whenever a country passes under the sovereignty of the Crown by treaty or otherwise, to respect the religion, usages and language of the inhabitants [illegible] become British subjects:

"That his Majesty's subjects of French origin in the Province of Ontario complain that by recent legislation they have been to a large extent deprived of the privilege which they and their fathers have always enjoyed since Canada passed under the sovereignty of the British Crown, of having their children taught in French.

"That this House, especially at this time of universal sacrifice and anxiety, when all energies should be concentrated on the winning of the war, would, while fully recognizing the principle of provincial rights and the necessity of every child being given a thorough English education, respectfully suggest to the legislative assembly the wisdom of making it clear that the privilege of the children of French parentage of being taught in their mother tongue be not interfered with."

The alarm with which Western Liberals viewed the dragging of the issue into the Federal arena even with a provincial election in sight in Quebec, was indicated by the prompt intervention of Mr. Knowles of Moose Jaw, with the argument that the subject was outside the jurisdiction of the House of Commons. With this opinion Sir Robert Borden agreed, and asked that the discussion be postponed until the members had had an opportunity to study the motion and the Speaker to consider his decision on the point raised by Mr. Knowles. The Prime Minister added the warning that the member for Kamouraska was about "to precipitate a debate which can do no possible good, and which may do an infinite amount of harm."

Hon. T. Chase Casgrain, too, spoke in favor of holding over the debate until the resolution could be considered, and pointed out that the powers of the Dominion and provinces were so clearly defined by the British North American Act that an interference by the House of Commons in a question which concerned a provincial legislature alone was one which could not be justified.

Sir Wilfrid Laurier assented to an adjournment for a day or two, but he again and again insisted, with every appearance of feeling, that the subject should be discussed, twice asserting that there was "nothing to be gained by running away from a question."

Sir George Foster endeavored to address an appeal to the House, saying that he wished from the bottom of his heart that Sir Wilfrid had appealed to his followers to let the question rest for ever and ever.

He would have gone further, but the rules of the House and some cries of "Order" prevented, and he closed with the words: "The spirit and the intention of what I have tried to say will be well understood by the House and the country."

Two army officers were killed in an automobile accident near Fort Sill, Okla.

E. L. Lincoln, cousin of the martyred President, is dead in Princeton, Ind., aged 83.

Children Cry
FOR FLETCHER'S
CASTORIA

WILL PROBE AFFAIRS OF 84TH BATTALION

Judge Advocate-General Arrives For Investigation.

Toronto, May 10—Two companies of the 84th Batalion, which have been at Brantford under Lieut.-Col. W. T. Stewart, reached the Exhibition Camp yesterday, and are now quartered in the Poultry Building. An investigation will commence into the affairs of the battalion which has been stationed during the past winter at Oshawa and Brantford.

During a recent tour of inspection of the different Paymasters' Departments, Colonel J. G. Langton, is said to have found unaccounted for regimental funds and other moneys of this battalion. This matter will be the subject of investigation which will be most thorough. It was ordered upon the strength of Colonel Langton's report.

The Judge Advocate-General of the Militia Department reached Toronto last night for this purpose. He will open his court at Exhibition Camp to-day. The inquiry will be open to the public.

FISHING OPENS IN ALGONQUIN PARK.

A telegram received at Grand Trunk headquarters from Mr. G. W. Bartlett, Superintendent of the Algonquin Provincial Park of Ontario, announces that all the ice is out of the lakes in the Park and fishing has begun. To the excellence of the sport to be enjoyed in the park there is undisputed testimony. Fish caught in the waters of the park have won each year many national competitions open to anglers of the continent. Excellent hotel accommodation is available. "The Highland Inn" owned and operated by the Grand Trunk opened on May 1st. Algonquin Park is easily reached via the Grand Trunk, being 200 miles north of Toronto, and 169 miles west of Ottawa. For further information apply to T. J. Nelson, C. P. and T. A. or C. E. Horning, D.P.A., Toronto, Ont.

Children Cry
FOR FLETCHER'S
CASTORIA

T.H.&B.RY.

THE BEST ROUTE TO
Buffalo, Rochester, Syracuse, Albany, New York, Philadelphia and Washington.
Through sleepers, Hamilton to New York and New York to Hamilton.
G. C. MARTIN, G.P.A., Hamilton. H. C. THOMAS, Local Agent. Phone 110

A uction Sale
Of Real Estate.
S. P. Pitcher auctioneer, will offer for sale by public auction on the premises, No. 18 Drummond St.,
MAY 13,
at 2 o'clock, subject to reserve bid, good frame house. This property must be sold to wind up estate. Lot 33 feet frontage.
EDWARD ABREY, Prop.
S. P. PITCHER, Auctioneer.

Auction Sale
Of Quartered Oak Furniture.
W. J. Bragg, auctioneer will sell by public auction, on
FRIDAY, MAY THE 12TH,
at 71 Park Avenue, commencing at 1.30 p.m., the following goods: 1 parlor table, 2 rockers, 1 couch, 1 rug 9 x 12, 2 pair Tapestry curtains, 1 china cabinet and buffet, 6 oak leather seated chairs, 1 round pedestal oak extension table, 1 coal heater, 1 gas heater, 1 rug 3 x 3, glassware, curtains, blinds, pictures, linoleum; also the contents of three bedrooms: iron beds springs, mattresses, rugs, toilet sets, etc. Also thirty choice fowl. This is a good sale as the goods are new. Friday next, May 12, at 71 Park avenue, at 1.30 p.m. No reserve. Terms: Spot cash.
W. J. Bragg, Auctioneer.

FOR SALE OR RENT
The residence, with land adjoining, recently in the occupation of Mr. Farries, situate in Washington Street and abutting on Ann and Amelia Streets, in the town of Paris.
The house, which is well and substantially built of brick and in excellent condition, has two large and two small reception rooms, spacious entrance hall, kitchen and back kitchen, three large and five small bedrooms, and electric light and gas equipment.
The property also comprises about four and three-quarter acres of land, suitable for gardening purposes, and a good brick barn.
For further information write or phone
GEORGE KEEN
136 RAWDON STREET
BRANTFORD - (Phone 1498)

Grocery Store, Residence, Stock and Business for Sale
No. 5341—City of Brantford—2 storey brick store and dwelling, hall, reception room, dining room, kitchen, parlor, four bedrooms, bath, hot water furnace, city and soft water, electric lights, gas; barn and stable, lot 66x70, valuable corner. Price of property $7,000. Stock and fixtures about $1,000. Well-established and profitable business; present owner has made money and is retiring. Moderate size residence will be taken in part payment. Liberal terms for balance.
St. Paul Ave.—Brick 2 storey residence, cement foundation, good cellar, front verandah; house contains parlor, dining-room, ktichen, four bedrooms, city water; lot 40x296. Would exchange for smaller house.
Red brick 2 storey house on Campbell St., bath, furnace, four bedrooms, barn and stable; also roughcast cottage on Campbell St.; 2 bedrooms, size of lot 104x132; $6000; would exchange for stock of general merchandise.
Three acres of land in village of Norwich. $2,000.
Vacant lot in Creasser Survey, Holmedale, 36x120, $300.
Vacant lot on Wade St., West Brantford, 46x120. Price $250.
For further particulars apply to
S. G. READ & SON, Limited
129 Colborne Street Brantford

A Safe Investment
Security is of paramount importance in selecting an investment. Our GUARANTEED CERTIFICATES furnish that safety and an investment through them is a legal trustee security and yields the highest rate of interest.
Write for booklet.
The Trusts and Guarantee Company, LIMITED,
CALGARY JAMES J. WARREN PRESIDENT
TORONTO E. B. STOCKDALE GENERAL MANAGER
BRANTFORD T. H. MILLER MANAGER BRANTFORD BRANCH

COAL AS USUAL AT RIGHT PRICES
ESTABLISHED John Mann & Sons 1868
USE Mann's COAL
323 COLBORNE ST. PHONES: Bell 90, Mach. 46

FOR IMMEDIATE SALE
100 acres clay loam, near New Durham; 7 acres of bush, including beech, maple, elm, oak. Farm all tile drained with the exception of one field; creek runs through bush and back end of farm.
2 storey house, containing kitchen, dining-room and parlor, summer kitchen, pantry and two bedrooms downstairs, three bedrooms upstairs, full size cellar. House has been newly grained and papered throughout, and is in good condition.
Bank barn, size 35 ft. x 65 ft., cement floors, room for 20 head of cattle; chicken house, size 16 ft. x 20 ft; implement shed, 30 ft. x 50 ft.
Price $7000. Would consider taking a smaller place as part payment.
50½ acres best clay loam, only eight miles from Brantford; 8 acres seeded, 10 acres of meadow, 9 acres wheat; 2 storey frame house. Only $2500.
J. T. SLOAN
Auctioneer and Real Estate—General Insurance Broker
10 QUEEN ST. (next to Crompton's)
Office Telephone 2043. Residence 2192

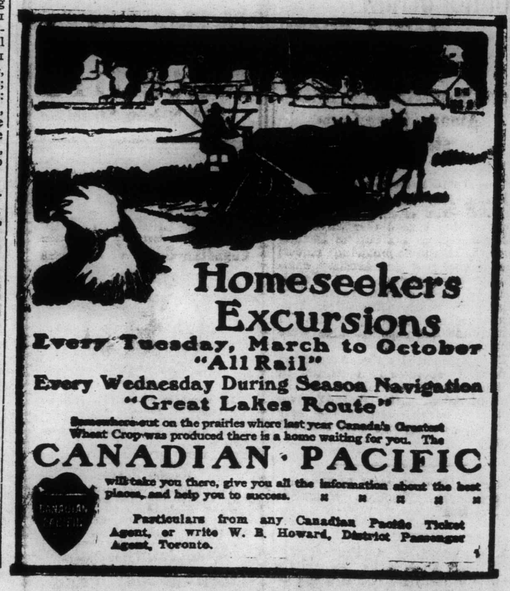
Homeseekers Excursions
Every Tuesday, March to October "All Rail"
Every Wednesday During Season Navigation "Great Lakes Route"
Somewhere out on the prairies where last year Canada's Greatest Wheat Crop was produced there is a home waiting for you. The
CANADIAN · PACIFIC
will take you there, give you all the information about the best places, and help you to success.
Particulars from any Canadian Pacific Ticket Agent, or write W. B. Howard, District Passenger Agent, Toronto.

FOR SALE
For Sale—Good house in East Ward, 6 rooms, all conveniences, good location.
25-acre garden composed mostly of fruit trees, 4 acres raspberries, 2½ acres strawberries, quantity of small fruit, good 8-room house, good wells and cisterns.
Good red brick cottage in North Ward, hall, parlor, dining-room, kitchen, summer kitchen, 3 bedrooms, bathroom, good cellar and verandah.
S. P. Pitcher & Son
Auctioneers and Real Estate Brokers —Issuers of Marriage Licenses
43 MARKET ST.
Phones: Off. 961, House 889, 515

Business for Sale!
$800 will buy good Blacksmith shop. Full line of tools. A live concern in country village, on railroad.
$1,000, $1,200, $1,300 new brick cottages. Easy terms. $50 down and $10 per month.
$3,500— Beautiful red rick bungalow, 4 bedrooms, 4 closets, reception hall, den, parlor, with mantel, dining room, kitchen. Hard wood floors, hard wood finish; complete bath, full cellar. Furnace, gas and electric. Laundry tubs and garage. See
L. Braund
Real Estate Fire Insurance
7 South Market St.
Phone 1533; Open Evenings

OUR BIG Motor Truck
is for long distance moving and the rapid handling of Pianos, Furniture, etc.
We do all kinds of teaming and carting.
J. T. Burrows
CARTER and TEAMSTER
226-236 West Street
Phone 365.

THE GIBSON COAL Co.
D. L. & W. Scranton Coal
OFFICES:
154 Clarence St.
150 Dalhousie St
52 Erie Ave.

Old Country Shipments
See us if you are sending large or small shipments to any part of Europe.
Our system effects a saving for you in most cases.
Jno. S. Dowling & Co.
LIMITED
BRANTFORD, ONT.

DR. DeVAN'S FEMALE PILLS Reliable monthly medicine for all Female Complaint. $5 a box, or three for $10, at drug stores. Mailed to any address on receipt of price. THE SCOBELL DRUG Co., St. Catharines, Ontario.

PHOSPHONOL FOR MEN Restores Vim and Vitality; for Nerve and Brain; increases "grey matter"; a Tonic—will build you up. $3 a box, or two for $5, at drug stores, or by mail on receipt of price. THE SCOBELL DRUG Co., St. Catharines, Ontario.