

Issued Each Week—Only One Dollar A Year

VOL. XXXI.

NUMBER 11

# FARM AND DAIRY

## RURAL HOME

Dairy & Cold Storage  
Done of No. 1  
Dec 18

PETERBORO, ONT.

MARCH 14

1912.

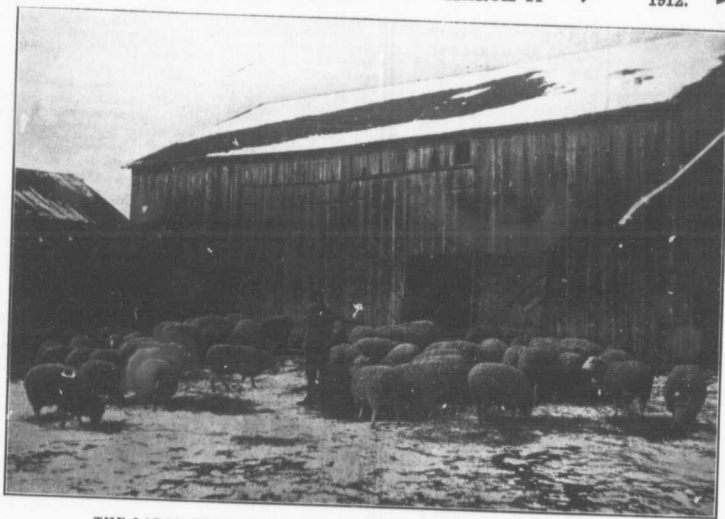

### THE LABOR EXPENSE IS A SMALL ITEM IN THE SHEEP ACCOUNT

A factor in sheep raising that should ensure from us farmers favorable consideration of that branch of live stock is the small amount of labor that is required in attending to a fair sized flock; and in these days of high priced help this is a factor of no small importance. We would not give the impression that sheep do not need good care. They do. At the lambing season they require the best of intelligent attention. But taking the whole year through there is no class of live stock that receive or need such a small expenditure of the farmer's time; and time is money.

DEVOTED TO  
BETTER FARMING AND  
CANADIAN COUNTRY LIFE