CUT PRICE SALE OF CHILDREN'S AND MISSES DRESSES

We have in stock 52 children's and misses' serge dresses, colours are navy blue, brown, green. Some have sailor collars, trimmed with braid. Others have fancy silk embroidered vests and collars. These dresses are made in the very latest modes. The sizes are 8, 10, 12 and 14 years. We are going to clear the lot on Thursday, Friday and Saturday at prices much less than manufacturers' prices of today. Come and see.

AT $6.00

6 only misses' navy blue serge dresses, belt and collars trimmed with braid, sizes 12 to 14 $7.50, sale price **$6.00**

AT $8.95

4 only misses' serge dresses, some are brown, some green, some are navy, sizes are 8 and 10 years, fine all wool serges, nicely trimmed with braid or embroidery $10.50, sale price..... **$8.95**

VELVET CORD DRESSES.

10 only velvet cord dresses, colours copen, green, brown, made in the latest modes, sizes 8 to 14, $7.30 for **$6.95**; $7.80 for **$6.95**; $7.00 for **$6.75**; $6.00 for **$5.50**

AT $7.75

11 only misses' serge dresses, navy, brown and green, sizes 10, 11, 12 and 14 years. These dresses are made up in the latest modes. Some are braid trimmed. Others are silk embroidery trimmed. Regular price $9.00, Sale price..... **$7.75**

AT $9.95

18 misses' and children's fine pure all wool dresses, made up in the latest fashions, colours, navy, green brown, sizes 11, 12, 13 and 14 years, regular price $12.75, sale price..... **$9.95**

This is an opportunity to get the latest in serge and velvet dresses at less than makers' prices today.

Terms Cash
One Price

Smyth Bros.

Cheap Cash Store
27 East King St.

NOTHING SO EASY TO DIGEST

nothing so deliciously nourishing and strengthening as those crisp brown little loaves of well baked

Shredded Wheat

They contain the entire wheat grain, nothing added, nothing taken away. A whole wheat food, ready cooked ready-to-eat. Pour hot milk over two or three of these biscuits and you have a hot dish that will start the day right and sustain you in work or play. Salt or sweeten it to suit the taste.

MADE IN CANADA

Real Estate

Houses, Lots, Farms, Factory si'es for sale.

Money to loan.

C. G. Pritschau

120 West King Street. Phone 1278.

Under-Currents

By The Duchess

I read some of them—were almos vehement on the subject. And at last, as you know, papa gave in, agreed to his proposal, and—

"And here we are, with an expressive glance round her. "But 'vehement. I don t like that word. So eager to seize upon us. My good child, why didn t you tell me all this before? Don t you think we had better take the reins, literal! into our own hands, and get ou of this old ark and make a run for it even now—at the last moment? To mind mind the affair looks black as Erebus. No doubt he wants to get us into his clutches either to incarcerate us in his donjon keep or to assassinate us out of hand.'

"But why? Even such wild measures are not used without a motive."

"Well, what was this vendetta, this terrible life-long quarrel that was kept up between him and father with such monotonous persistency?"

"That had to do with our grandfather's will. Papa was the eldest son, yet the property was left to Uncle Gregory; and that for no reason at all. Naturally papa was very angry about it, and accused Gregory of using undue influence."

"Oh, there must have been a reason!"

"No dissension that had not been healed for many years. It seems our grandfather disapproved of our father's marriage, and at that time made a will disinheriting him; but later on he sent for papa and mother, and took a great fancy to her, and told papa he had revorked the first will and made a fresh one in his favor. Whether he did it or not no one knows. Most probably he meant to, but never did it, as the first will only was found at his death, in which Uncle Gregory was named sole heir. I really can t go into it, a little wearily. "All my life the story has been dinned into my ears; and as I know it, such is the case.

"Just so, and of course there is a good deal behind that you don t know. There always is: nobody ever tells quite everything. And besides—Oh! Oh, Vera! Oh! what has happened?

Chapter 11.

A propo. man as one shall see in a summe. s day.

She clutches in an agonised fashion at the leather side of the crazy old chariot, which has toppled partly over to the left side, her side, and so stands in a decidedly dissipated position. The ancient driver, presumably asleep, had let the horses wander at their own sweet will, and they being old and sleepy too, the result was that they had dragged two of the wheels up on a steep bank and nearly capsize the carriage. It is still, indeed, very unpleasantly possible that it will go over, each second makes it likelier that the occupants of it will soon be buried beneath its skeleton remains, when suddenly the horses heads are caught by a firm hand, and after a struggle, brief and inglorious—for they are too starved and too aged, poor brutes! to argue much—they are foced backwards int a respectable position on the public road.

"Oh, thank you, says Miss Dysart, leaning forward and addressing with earnest glance and heightened colour the young man who had risen—descended, perhaps, sounds pleasanter and more orthodox—like a good angel from somewhere—he wood on their right, no doubt. A fishing-rod, lying on the road where he had flung it when preparing for his ignoble battle with those poor old horses, proclaims the fact that he has been whipping the stream that gleams here and there brilliantly through the interstices of the trees. He looks a gentleman; there is no doubt about that, thinks Miss Dysart quickly. As for Griselda, she goes even a little further and tell herself absently that, if plain, he had a pleasant look.

"Oh, no, says he, lifting his hat a soft affair, peaked fore and aft—"you mustn t thank me. It was really nothing. Poor brutes, I think they were alseep; they—It is hot, isn t it? This last he says hastily, as if ashamed of his animadversion on the age of the sorry cattle in question—their horses no doubt; and there is something wonderfully charming in the faint apologetic colour that springs into his cheeks. As he finishes speaking he looks at Griselda so hard that she feels it incumbent on her to return his glance and to say som thing.

BEDRIDDEN WITH RHEUMATISM

Felt That He Would Never Walk Again "FRUIT-A-TIVES" Brought Relief.

MR. LORENZO LEDUC

3 Ottawa St., Hull, P.Q.

"Fruit-a-tives" is certainly a wonder. For a year, I suffered with *Rheumatism;* being forced to stay in bed *for five months.* I tried all kinds of medicine but without getting better; and thought I would never be able to walk again.

"One day while lying in bed, I read about 'Fruit-a-tives' the great fruit medicine; and it seemed just what I needed, so I decided to try it.

The first box helped me, and I took the tablets regularly until every trace of the Rheumatism left me.

I have every confidence in 'Fruit-a-tives' and strongly recommend them to every sufferer from Rheumatism".

LORENZO LEDUC.

50c. a box, 6 for $2.50, trial size 25c. At all dealers or sent postpaid on receipt of price by Fruit-a-tives Limited, Ottawa, Ont.

Poor Kidney Action Brings Fatal Results

It is well for everyone to realize that from the moment the kidneys fail to remove the poisons from the blood stream, these poisons accumulate and set up the infections that cause disease.

What are the indications which give warning of this approaching suffering?

Here are a few of the symptoms. That pain in the back, dizziness, swollen joints or ankles, painful urination or brick dust deposits. At the first attack of any of these troubles turn to the old tried and tested kidney remedy—Gin Pills. Take them as directed and you will ward off chronic troubles.

Do not misunderstand the name Gin Pills. How they came to be called Gin Pills is this:

Gin has long been considered a remarkable curative agent for kidney or bladder trouble. This virtue comes from one ingredient alone in Gin and NOT from the alcohol. That is why the beneficial ingredients in gin can be taken in pill form, without alcohol, and that is what you get when you use Gin Pills.

When you decide to try Gin Pills you are protected. Buy a box from any dealer for 50 cents. If you do not get genuine relief after taking them, all you have to do is ask for your money back and it will be returned.

This is certainly a generous offer; but we make it feeling that once you have tried Gin Pills and know the beneficial results they bring, you will continue to use and recommend them.

A free sample will be sent if you address your request to the National Drug & Chemical Co. of Canada, Limited, Toronto, Ont. 195

A good advance display of Suits and Coats for Spring.

To the woman or miss who wishes a new coat or suit of attractiveness we offer a selection of models calling special attention to those of wool serges, poplins, gabardines and tricatines.

SERGE SUITS AT $20.00 TO $45.00

Ladies' all wool serge suits in the newest styles in shades of brown, navy, green and black with braid trimmings, belts and pockets, also plain tailored styles, at **$20.00** to..... **$45.00**

GABARDINE SUITS AT $30.00 TO $50.00

Ladies' all wool gabardine suits, trimmed with military braid and bone buttons, tuxedo and shawl collars, belts and pockets and fancy linings at **$30.00** to **$50.00**

TRICATINE SUITS AT $42.50 AND $42.75

Ladies' all wool tricatine suits in plain tailored styles with pockets, fancy linings, self-covered buttons at **$42.50** and **$42.75**

SPRING COATS AT $16.50 TO $35.00

Ladies' newest styles in spring coats in shades of navy, brown, sand and burgandy with large and small collars, braid trimmings, waist and sleeves lined, at **$16.50** to..... **$35.00**

SPRING COATS AT $30.00 TO $42.50

Ladies' spring coats, made of velour, poplins and gabardines in all the newest styles and shades in coat and cape styles, fancy lining, smoked pearl buttons at **$30.00** to..... **$42.50**

MILLER & HOHMEIER

Bear us in mind

In these days of food scarcity and the necessity for strict economy good bread is more than ever before in the world's history "the staff of life." Ocean Flour has been the foundation for good bread making for more than half a century. Your grocer can supply you with Ocean Flour and if he does not do so please phone direct to the mill.

OCEAN FLOUR
Wm SNIDER FLOUR MILLS
PHONE 239 WATERLOO ONT

The Guelph Trust Company

(Managed in connection with the Guelph and Ontario Investment and Savings Society)

Charles E. Howitt, Guelph, President.
George D. Forbes, Hespeler, Vice-President.

IN APPOINTING AN EXECUTOR to carry out the provisions of your will we invite you to consider the advantages possessed by this Company to act in that capacity. The Company has special facilities for managing estates, and the charges are no more, and generally less, than in the case of an individual executor. Moreover, the individual may die or be unable to act, while the Trust Company is continuous. Being a local Company business can be transacted with the head office.

The Company also acts as agent for the management of property, collection of rents, interest and other revenues. The charge for this service is very moderate.

We invite consultation and correspondence, and will be pleased to answer all enquiries.

Office, Corner Wyndham and Cork Streets, Guelph.

J. E. McElderry,
Managing Director

Nothing Bigger or Better

ACTUAL SIZE—the "Bigger Bar"

For 25 years "Comfort" has been Canada's favorite—for 25 years the biggest seller. Remember, Comfort washes perfectly in hot or cold water, hard or soft. It reduces work. It cuts expenses. The big chunky bar fits the hand.

"It's All Right"

PUGSLEY, DINGMAN & CO., LIMITED
TORONTO, ONT.

BANK·OF·MONTREAL

ESTABLISHED OVER 100 YEARS

Banking by Mail for Farmers

Farmers thoroughly appreciate the convenience of our system of Banking By Mail. Deposits may be made and withdrawn with the same ease and safety as though attended to in person.

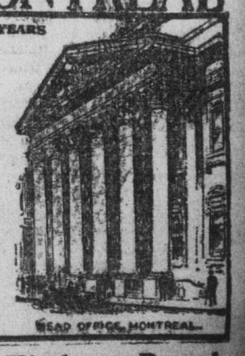

J. J. BENSON, Manager, Kitchener Branch.