Addressed The Young People

Rev. Dr. Rees Spoke Before Large Audience Last Evening in City Hall, West St. John—Subject of Forceful Sermon 'Mountain Heights'

The meeting in City Hall last evening attracted an audience which taxed the capacity of that large auditorium. It was Young People's Evening and several Sunday Schools were present, having marched in bodies to the hall. A programme of much interest was carried out each school making contributions, Enoch Thompson presided.

Rev. Dr. Rees, the evangelist, addressed the audience taking for his subject "Mountain Heights," and for his text Matt. 6, 33: "Seek ye first the Kingdom of God and of His Righteousness." The preacher said that assuming every young person aspires to mountain heights, consider God's purpose as set forth in the text. It is God's plan and it is best. We are not here to make a living but to build a character. God's plan is best because it will keep out of lives the things which are harmful. Sin always weakens and lessens the possibility of reaching the mountain heights. One of the saddest phases of modern civilization is the large number of young men who will miss the mountain heights because they are weakening themselves by sin.

God's plan "Seek ye first the Kingdom of God" is best because it puts into lives the things which strengthen character. Take Christ into your lives and He will enable you to overcome temptation and lead you on to the mountain heights of Christian character and achievement.

Dr. Rees will address a meeting for men at the City Hall, Sunday afternoon at 3.30. In the evening at 7.30 the meeting will be open for everyone and all are cordially invited to attend

SUSPECTED OF STEALING.

William Pyne was arrested on Main street last night by Constable Lindsay, charged with being suspected of stealing two pairs of gloves, valued at $3.50, from the store of Maurice Lambert, Main street.

Like a Tidal Wave

Heart Disease and Nerve Troubles Sweep The Country

Probably at no period in the world's history have heart and nerve troubles been so prevalent as they are today.

The heart can't stand the stress and strain of this busy, bustling age, and the care and worry, the anxiety and activity of business life constitute a serious drain on the nervous system.

The business of this work-a-day world goes with a rush that the stoutest hearts and strongest nerves break down under the strain.

On the first approach of any breakdown of the system, Milburn's Heart and nerve pills should be taken. The reconstructive power of these pills on the heart and nerve system is simply marvellous.

Mr. W. A. Wright, Hopewelll Ave., Ottawa, Ont., writes:—"After suffering for some time with my heart, I consulted a number of doctors, but got no relief. However I read what Milburn's Heart and Nerve Pills had done for others, who had the same symptons and thought I would give them a trial. Believe me, six boxes cured me completely. I am feeling fine now, and can attend to my work every day. I can recommend your pills to any one suffering as I did."

Price 50c. a box at all dealers or mailed direct on receipt of price by The T. Milburn Co., Limited, Toronto, Onh

Your Liver Is Clogged Up

That's Why You're Tired—Out of Sorts—Have No Appetite

CARTER'S LITTLE LIVER PILLS will put you right in a few days.

They act quickly though gently and give nature a chance to renew your health. Correct constipation, biliousness, indigestion and sick headache.

CARTER'S LITTLE LIVER PILLS

Small Pill—Small Dose—Small Price

DR. CARTER'S IRON PILLS, Nature's great nerve and blood tonic for Anemia, Rheumatism, Nervousness, Sleeplessness and Female Weakness.

Genuine must bear signature Ben Fletcher

A Busy Day At The Police Court

One Prisoner Fined $74—Variety of Cases from Plain Drunkenness to Desertion and False Pretenses.

In the police court yesterday, the case against William MacBeath, charged with obtaining money under false pretences, was resumed.

Evidence was given by Isadore Amdur, Union street, who told of being solicited for money by the accused on the alleged behalf of a returned soldier living in Kings County. He identified the list in court, as the one to which he had signed his name. George Kettson, King street, gave similar evidence.

E. R. Raymond, barrister, said he had known the accused for some time and had searched a title and drawn a deed for property transfer for him sometime ago. This property was near Westfield in Kings County. Since then the accused had visited his office frequently, the calls being more of a social nature than for business purposes.

Recently MacBeath called at his office and asked him to typewrite an introductory paragraph to a sheet, which the defendant was going to use, for the purpose of securing public subscriptions for a neighbor of his, a returned soldier, whose house, he said had been destroyed by fire, MacBeath told the witness that he was going to start the subscription himself with $10 and asked Mr. Raymond to write his (MacBeath's) name down, as he said he was a poor writer. This the witness had done. He believed that the accused was acting in good faith at the time. The case was further postponed until Wednesday. Major C. I. Inches appeared for the G. W. V. A., which is prosecuting and D. Mullin was counsel for the defense.

Robert Gray, Fredericton, was fined the minimum penalty on suspended sentence on the charge of desertion from the 58 Howitzer Battery, July 1st, 1916, at Petewawa Camp. Capt. J. V. L. Goodday, A. P. M., who conducted the prosecution, said the accused was a volunteer and it is doubtful if he would have been apprehended if he had not come to the city and surendered himself voluntarily.

The accused pleaded guilty of the charge and said he left his unit to attend his wife, who was ill at the time and remained ill for two months. When he could return to camp, his unit had sailed. He has a farm near Fredericton and a family of three children.

Nelson Nichols was fined $74 or twelve months in jail on the charges of drunkeness, using obscene and profane language and with assault.

Three drunks were fined $8 each.

A case, wherein Capt. Henderson of the C. P. R. steamer Botsford, was charged with disobeying and disregarding orders, given by Harbor Master Alward, was given a preliminary hearing and postponed until Monday. F. R. Taylor, K. C., is counsel for defense.

During the morning session a case against William F. Knoll, superintendent of the James Pender Company, charged with allowing an engine to be operated by an unlicensed engineer, was given a further hearing. Evidence was given by John Kenney, provincial factory inspector; Archie Green, a fireman; Leslie Darey and the defendant. The case was postponed until this afternoon.

IN CHAMBERS YESTERDAY.

An interesting session took place yesterday morning, in Chambers, before Mr. Justice Chandler. In the case of the Bank of Nova Scotia vs. H. H. Hatfield, Mrs. Elizabeth Learmont, owner of the Learmont Hotel, Truro, produced the hotel register showing that H. H. Hatfield was at the hotel on December 8, 1917, the date on which Mr. Roy, manager of the Bank of Nova Scotia, Kentville, N. S., testified that Hatfield accepted the draft at Kentville.

Hon. W. P. Jones, in his argument, held that Hatfield had authority to accept the draft, because he was a member of the partnership at the time and also one of the managers. He also argued that the action should have been brought in Nova Scotia and not in New Brunswick against the partnership which existed at the time the action arose, and not against the company. M. G. Teed and W. H. Harrison for plaintiff; W. P. Jones and L. M. Hayward for defendant.

ENGINEERS' STRIKE.

Only one concern in the city is affected by the recent strike of operating engineers, according to a statement made by members of the union last night. Four were affected originally, but three of these have agreed to the request of the union and are paying union wages for the recognized hours.

Westfield Country Club Entertainment

Enjoyable Bridge of Thirty Tables Held Last Evening at Residence of Mr. and Mrs. H. C. Grout — Ball Planned for Next Week.

The first of a series of entertainments which the Westfield Country Club are arranging for the winter took place last evening in the form of a most enjoyable bridge. This was held at the residence of Mr. and Mrs. H. C. Grout, Coburg street, one hundred and thirty members being present. The committee in charge were as follows: Mrs. H. C. Grout, general convener; Mrs. Allan Rankine, Mrs. W. C. Golding, Mrs. Frank Peters, Mrs. Richard Arscott, Mrs. Norman Sancton, Mrs. H. Fielding Rankine, Mrs. Roland Skinner, Mrs. George Smith, Mrs. H. A. McKeown.

The prizes were won as follows: Ladies' first prizes, Mrs. Harold Rising; second prize, Mrs. W. L. Robson; consolation, Miss Eileen Keeffe. Gentlemen's first prize, Harry Warwick; second prize, Allan Rankine; consolation, Percy W. Leonard.

The club has arranged for a ball which will be held in the Knights of Columbus Rooms, Friday evening of next week.

FIRE DAMAGED STOCK OF MARITIME LINEN MILLS LTD.

Moderate Flow of Natural Gas Struck at Well 53 of N. B. Oil Fields Ltd.

Special to The Standard

Moncton, N. B., Nov. 14—Fire which was discovered at 8.40 this evening caused considerable damage to the stock of the Maritime Linen Mills, Limited, located on Lower Main street. The blaze originated from the pipe of a wood stove which was set up in a store room on the ground floor, where a church rummage sale is to be conducted Saturday. The draft carried the fire up the flue to the second story where large supplies of thread and towels, many ready for shipment, were stored. The blaze did not reach the part of the building where the machinery is located. Water, smoke and fire caused a damage of about $200 entirely covered by insurance.

County Prohibition Inspector, A. Belliveau, and Sergt. Collings, of the Moncton police force, in a raid upon a Duke St., premises today discovered, in a barn adjoining, five bottles of a liquor stated to be home-made gin of strong intoxicating qualities. The owner has been summoned to appear on a prohibition charge.

A moderate flow of natural gas was struck today at Well No. 53 on the field of the N. B. Oil Fields, Ltd. Well No. 53 is a new one where sinking operations were begun some weeks ago

ABUNDANCE OF WOOL STOCK IN UNITED STATES

Washington, Nov. 14.—Wool stocks sufficient to supply the United States for more than a year, at the present rate of consumption, were on hand at the close of the quarter ended September 30th, said an announcement today by the Department of Agriculture. Total stocks aggregated 729,573,000 pounds, 59 per cent more than was on hand the same time a year ago.

LATE SHIPPING

City Island, N Y, Nov. 14—Bound south, sch Thomas W H White, Hillsboro, N B, via New Haven, for New York.

Portland, Me, Nov 14—Sld, schs Abbie T Walker, from St George, N B, for Norwalk; Seth M Todd, St John, N B, for New York.

Halifax, Nov 14—Ard, strs Grelstone, Sable Island (in tow of tug Cruiser). Sld, strs La Lorraine (France), Bordeau, Canadian Trader, West Indies; Manchester Port, Manchester; Hoxie (American), in tow of three American tugs, Boston.

For Colds or Influenza and as a preventative take LAXATIVE BROMO QUININE Tablets. Look for E. W. GROVE'S signature on the box. 30c.

IS STILL MISSING

No information has yet been received by the authorities regarding the whereabouts of Annie Brown, who escaped from the Municipal Home Thursday night.

HIS LIFE RUINED BY DYSPEPSIA

Until He Tried "FRUIT-A-TIVES," The Wonderful Fruit Medicine.

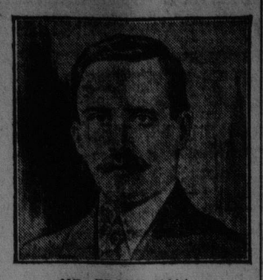

MR. FRANK HALL.

Wyevale, Ontario.

"For some two years I was a sufferer from Chronic Constipation and Dyspepsia.

"I tried every remedy I heard of without any success until the wife of a local merchant recommended 'Fruit-a-tives.'

"I procured a box of 'Fruit-a-tives' and began the treatment, and my condition commenced to improve immediately.

"The Dyspepsia ceased to be the burden of my life as it had been, and I was freed of Constipation.

"I feel that I owe a great debt to 'Fruit-a-tives' for the benefit I derived from them."

FRANK HALL.

50c. a box, 6 for $2.50, trial size 25c. At all dealers or sent postpaid by Fruit-a-tives Limited, Ottawa, Ont.

NEW YORK MOVES AGAINST LEADERS OF RADICALS

Two Dangerous and Prominent Leaders Charged With Advocating Criminal Anarchy Held Under $15,000 Bail.

New York, Nov. 14—James Larkin, Irish Labor leader, and Benjamin Gitlow, a former Assemblyman, charged with advocating criminal anarchy, were held for the Grand Jury late today by Chief Magistrate McAdoo. Before announcing his decision, Mr. McAdoo scathingly denounced the activities of Radicals in this country. The defendants were held in $15,000 bail each.

Magistrate McAdoo characterized the prisoners as "Dangerous and prominent leaders of the organized Red Army of 8,000 members in New York City threatening overthrow of the government.

"They are men of intelligence with considerable experience in public affairs and their actions are either from honest fanatacism or muddled thoughts perverted into the most dangerous channels," he said.

He declared that the Red Army had almost "Eighty recruiting barracks in the city and is apparently well supplied with money.

Special Deputy Attorney General Frederick R. Rich, who is aiding the Lusk Investigating Committee, said the holding of Gitlow and Larkin is resulting in the wane of Radicalism in this city.

OBITUARY

Mrs. Elizabeth Nichols.

Toronto, Nov. 14.—Mrs. Elizabeth Nichols has passed away at the residence of her son, Sir Thomas White.

The late Mrs. Nichols was in her 86th year. She was born in Ottagh, County Tyrone, Ireland, in 1833, of sturdy Presbyterian stock, her father being one of the North of Ireland Grahams, and her mother being a Fleming. While quite young she married James White, and in 1859 she and her husband sailed for Canada, settling as farmers in Halton County, where they had relatives. Mr. White died in 1869, and subsequently Mrs. White became the wife of Thomas Nichols, of Hamilton.

RUMMAGE SALE.

A rummage sale was held in the Germain street church school room yesterday afternoon and was well attended, when a large collection of wearing apparel was disposed of. The proceeds will be used for church purposes.

N. B. A. A. MEETING.

The regular monthly meeting of the New Brunswick Automobile Association was held in the Board of Trade rooms last evening, having been postponed from the previous Friday on account of the Victory Loan meeting. Considerable business mostly of a routine nature was transacted.

CAR LINE BLOCKED

The street car lines on Lancaster Avenue were blocked to traffic for several hours yesterday afternoon and evening. A summer car was enroute from the city when it left the rails near the Provincial Hospital, and in some manner the upper section of the car left the tracks and fell over the tracks. While a crew of men were engaged in placing the top on the trucks again passengers were obliged to transfer.

FAIRVILLE MAN FINED $50.

David Clarke was fined $50 before Magistrate Allingham yesterday on the charge of having liquor unlawfully in his private dwelling. He paid the fine. This case was the result of a raid made on the defendant's house by Inspectors Merryfield and McAinsh several days ago.

PILES

Do not suffer another day with Itching, Bleeding, or Protruding Piles. No surgical operation required. Dr. Chase's Ointment will relieve you at once and as certainly cure you. 60c. a box, all dealers, or Edmanson, Bates & Co., Limited, Toronto. Sample box free if you mention this paper and enclose 2c. stamp to pay postage.

The Gleaner's Reply To Mr. E. S. Carter

Says the Public Will Need Other Assurance Than That of E. S. Carter That Affairs of St. John and Quebec Railway Have Been Conducted "Openly and Above Board."

In response to E. S. Carter's request that it make public anything it knows concerning the affairs of the Valley Railway, the Fredericton Gleaner says:

"The public will need other assurance than that of Mr. E. S. Carter that the affairs of the St. John & Quebec Railway have been conducted "openly and above board." When the time for independent investigation has arrived the public will be advised of conditions and processes which few will take the responsibility of defending or endorsing; and some considerable interest will centre in the connection of Mr. Carter himself with some things. It was unnecessary for The Gleaner to 'seek to create an impression on the public mind that something has been done which should not have been done.' That impression was created months ago. The Gleaner referred yesterday to rumors of actions that are already threatening, and in the prosecution of which a ray of light is to be let in upon the methods of the 'purists'; and there is undoubtedly very much of public interest in the apparently well founded rumors as to the grounds of action. Mr. Carter's ridiculous assumption of innocence and also of authority is, however, one of his characteristics."

Winter Port Season Considered Open

Two Ships Are Expected to Arrive Today—Four C. P. O. S. Sailings Due Within Next Two Weeks — All Ready for Record-Breaking Season.

With the arrival of the S. S. Wimborne and the S. S. Enenhi Strathatos here today it is expected that the winter port can be considered open, though Quebec and Montreal are both active.

Four C. P. O. S. sailings are due here within the next two weeks and eight grain boats, including the two mentioned, are due here before the end of next week.

In the Canadian Government merchant service sailings have been posted to or from this port for the present month. The latest list shows the following: From St. John to Liverpool, Canadian Rancher, Dec. 6; Canadian Ranger, Dec. 10; From St. John to Kingston, Jamaica, and Havana, Canadian Warrior, Dec. 30.

Everything is in readiness at this port for the reception of winter port business, which promises to be greater than any other peace year in the history of the port.

State Ownership of Timberlands Urged By P. & P. Assn.

The Conference in New York Claims Such Ownership Essential for the Growing of Older and Larger Sizes of Timber.

New York, Nov. 14—Public ownership of timberland, National or State—with private cutting and marketing—was advocated by the Paper and Pulp Associations Committee on Forest Conservation in a report submitted to the Association Conference here today. Such ownership was said to be essential for the growing of the older and larger sizes of timber, its production being too long and hazardous an undertaking, with too little earnings, to attract private capital in adequate amounts.

In line with this opinion, speedy adoption and execution of National and State forest policies and coordinated co-opeeration were urged. Forest survey and land classification as first steps were declared necessary.

Public purchase of cut-over lands by National and States should be enlarged and extended to all parts of the country, the report said. It also advocated that the vigorous and general extension of fire prevention, co-operation between the Nation and the States State adoption of uniformly fair forest taxation laws, estimate of forest nurseries and the preparation of forest working plans. A very large programme of forest planting on denuded lands which show little promise of new natural crops was urged as a needed departure which has not been undertaken seriously in the United States.

COLLUM LODGE FAIR.

The fair now being held by members of Collum Lodge was splendidly patronized last evening. The door prize, a load of coal, donated by Messrs. R. P. & W. F. Starr, Ltd., was won by Mrs. Mabee, 48 Elm street. John Carr won the bag of flour at the bagatelle, a pair of driving gloves at the Flood Gates, and a gallon of molasses at the bean toss. Miss Maude Kierstead, at the ladies' bean toss, won a pair of slippers.

Tonight's door prize will be a ham donated by Messrs. Slipp & Flewelling.

WERE ENTERTAINED

Thomas Robb and John G. Walsh, Montreal, representing the C. P. O. S. interests were in the city yesterday and were entertained in the evening by friends at the Union Club.

Suggestion on Eczema

It will take just a few moments to step in and ask us what our experience has been in the way of grateful customers with the soothing wash of oils, D. D. D. Your money back unless the first bottle relieves you. D. Clinton Brown, Druggist, St. John.

D.D.D. The Liquid Wash

TEN I. W. W.'S TO BE TRIED ON MURDER CHARGE

Authorities in Centralia Conducted Wide Search to Apprehend Sixteen Other Members Wanted.

Centralia, Washington, Nov. 14—(By the Associated Press)—Arrangements were made today to file murder charges against eleven men, ten of whom have been arrested, following the attack of alleged members of the I. W. W. on the Armistice Day parade which resulted in the deaths of four former service men. Public memorial services for the four victims of the shooting were held today under the auspices of the American Legion.

Search was continued in nearby towns for sixteen alleged I. W. W. men who were reported enroute to Centralia bearing arms.

The failure of the court to fix responsibility for the deaths of the four former soldiers, C. D. Cunningham, Assistant County Attorney, declared would not affect the cases of the I. W. W. held in jail. He said the prosecution had witnesses who were in the front ranks of the parade and who insist shots were fired from the I. W. W. headquarters before any of the marchers started toward the building.

BORN.

MAWHINNEY—On November 14th, to Mr. and Mrs. Herb. Mawhinney, of Harding street, Fairville—a son, Paul.

DIED.

BERRIE—On the 14th inst., at the residence of her daughter, Mrs. W. C. Good, 59 Carmarthen street, Hannah, wife of Rev. John C. Berrie, leaving her husband, one son and one daughter to mourn.
Funeral private. No flowers by request.

DEVEBER—Died at the residence of R. H. Brown, Halifax, N. S., on fourteenth instant, Mrs. W. H. deVeber, of this city, leaving husband, daughter, and two sons.
Funeral from St. Paul's (Valley) church, at 3 p.m., Saturday, 15th instant.

IN MEMORIAM.

In loving memory of Mary Ann Speedy, who departed this life November 15th, 1918.

She is gone but not forgotten,
Never shall her memory fade.
Sweetened thoughts shall ever linger
Around the grave where she is laid.
One year has passed and still we miss her,
Friends may think the wound has healed,
Little do they know the sorrow that
Lies within our hearts concealed,
We loved our dear kind mother, and would have wished her stay,
But let our Father's will be done;
She shines in endless day.
Tread softly, for an angel band
Doth guard the silent heart,
And we can safely leave our mother,
In our Heavenly Father's trust.

HUSBAND AND FAMILY.

CARD OF THANKS.

Mr. Andrew Duplissea and family wish to express deep appreciation of the kind sympathy shown by their many friends during their recent sad bereavement.

DODD'S KIDNEY PILLS

BRIGHT'S DISEASE RHEUMATISM DIABETES BACKACHE

No. 23 THE PROPRIETARY

Rich Red Blood means health—means mental vigor and physical strength.

What women in particular need to purify and enrich the blood—build up and invigorate the system, and clear the complexion—is

Dr. Wilson's HERBINE BITTERS

It is a true blood purifier—a blood food—made from Nature's healing herbs—and has given new health and happiness to thousands of women during the 50 years and more it has been before the public.

The Brayley Drug Company, Limited. At most stores, 50c. a bottle; Family size, five times as large, $1.

Special overcoats for the car.
Special overcoats for a good brisk walk.
Special overcoats for storms.
Special overcoats for dress.
Special overcoats for rough work.
One for $40, with velvet collar, knee length, fly front semi-fitting, that is one of the best; "tood best," as our returned soldiers say.

Gilmour's, 68 King St.

"Your success depends upon your ability to save—BUY VICTORY BONDS."

BUY SOMETHING BETTER THAN ORDINARY AND PAY THE ORDINARY PRICE. One week will convince you of Remington Supremacy on EVERY COUNT. A. Milne Fraser, Jas. A. Little, Mgr., 97 Dock street, St. John, N. B.

DON'T TRY TO HIDE PIMPLES

Get Rid of Them. Use Stuart's Calcium Wafers and Be Overjoyed With the Result of a More Beautiful Complexion.

Yes, you say, she certainly has a wonderfully beautiful complexion.

And so may you. The secret is in Stuart's Calcium Wafers which contain calcium sulphide, the greatest skin purifier known. This remarkable substance is absolutely necessary to keep the skin in healthy condition. Its action in the skin is little short of marvelous and you will be overjoyed to see pimples, blackheads, blotches and rash, with its itching, relieved. Stuart's Calcium Wafers are for transforming a muddy complexion to the loveliest, softest and most delicate skin. Do not fail to get a 50-cent box of Stuart's Calcium Wafers at any drug store; trust to nature and you will never again use hair-growing pastes and lotions.

County Local Housing Board

We are prepared to receive applications for loans on houses now in course of erection or contemplated by private parties in the County of St. John. Application forms may be had by applying to P. O. Box 668, or to Thomas K. Sweeney, Secretary-Treasurer, 109 Prince William Street, City.

ALEX. WILSON, Chairman.

CATELLI'S MILK MACARONI

A WHOLESOME NOURISHING FOOD MORE ECONOMICAL THAN MEAT

A Delicacy that everyone enjoys

WEAR FIBRE SOLES

On Your Boots.

They are economical, durable, comfortable and easy to attach.

Every pair complete with nails to attach them.

Price 55c

YOU can attach them in a few minutes.

See our window display.

Your success depends on your ability to save—Buy Victory Bonds.

Foot Fitters McROBBIE 59 King Street ST. JOHN

New Issue Telephone Directory

The regular half-yearly issue of the Telephone Directory will be delivered January 1st. Any insertions, changes or corrections desired must be forwarded to The N. B. Telephone Co. Ltd., No. 22 Prince Wm. St., not later than November 20th.

Positively no changes and additions can be made after that date.

THE NEW BRUNSWICK TELEPHONE CO., LTD.

SICK HEADACHES

For Last 10 Years

Headaches affect all ages and both sexes alike, but in all cases the treatment should be directed to remove the cause, for with the cause removed the headaches vanish for all time.

What is necessary for a permanent cure is something that will go right to the seat of the trouble. For this purpose it is impossible to find a better remedy for headaches of all description than Burdock Blood Bitters, acting as it does on every organ of the body to strengthen, purify and regulate the whole system.

Mrs. Flora Hall, Dominion, N. S., writes:—"I have been troubled with sick headaches for the last ten years. I had lost faith in all remedies until recently a friend of mine advised me to try Burdock Blood Bitters. This I did, and found relief in a very short time. I would now recommend B. B. B. to anyone who is suffering as I did. I only took 3 bottles, and am never troubled with sick headaches anymore."

B. B. B. has been on the market over 40 years. Manufactured only by The T. Milburn Co., Limited, Toronto, Ont.

PROBLEM OF RACE TRACK BETTING TO BE CONSIDERED

Government Has Promised That Parliament Will Consider Legislation on The Question at Next Session

Ottawa, Nov. 13.—Important legislation dealing with the problem of race track betting will be introduced at the regular session of Parliament which the Government has promised the members will open early in the year. It will be based upon recommendations to be made by Dr. J. Rutherford, the commissioner appointed by the Government in August to thoroughly probe the whole matter including such questions as the character and methods of operation of race meets, the general effect of race meets and betting upon the community, and the effect of racing upon the production of improved breeds of horses and thoroughbred stock.

Dr. Rutherford has held sittings for the taking of evidence in all parts of Canada, excepting the Maritime Provinces. Asked when he would make his report, previous to his departure for the West with the Railway Board last night, Dr. Rutherford said he would be necessary for him to hold a few more sittings in the East consequent to the completion of the telegraph inquiry.

Ends Stubborn Coughs in a Hurry

For real effectiveness, this old home-made remedy has no equal. Easily and cheaply prepared.

You'll never know how quickly a bad cough can be conquered, until you try this famous old home-made remedy. Anyone who has coughed all day and all night, will say that the immediate relief given is almost like magic. It takes but a moment to prepare and really there is nothing better for coughs.

Into a 16-oz. bottle, put 2½ ounces of Pinex (50 cents worth); then add plain granulated sugar syrup to make 16 ounces. Or you can use clarified molasses, honey, or corn syrup, instead of sugar syrup. Either way, this mixture saves about two-thirds of the money usually spent for cough preparations and gives you a more positive, effective remedy. It keeps perfectly, and tastes pleasant—children like it.

You can feel this take hold instantly, soothing and healing the membranes in all the air passages. It promptly loosens a dry, tight cough, and soon you will notice the phlegm thin out and then disappear altogether. A day's use will usually break up an ordinary throat or chest cold, and it is also splendid for bronchitis, croup, hoarseness, and bronchial asthma.

Pinex is a most valuable concentrated compound of genuine Norway pine extract, the most reliable remedy for throat and chest ailments.

To avoid disappointment, ask your druggist for "2½ ounces of Pinex" with directions and don't accept anything else. Guaranteed to give absolute satisfaction or money refunded. The Pinex Co., Toronto, Ont.

EXCLUSI

Original in conception, s in workm

Master creations of Wraps, Coatees, Capes, the rarest and most desira ceded to be St. John's sm

All furs at present ar during the next few mon to buy now.

H. MONT. JO

92 King Street

ST. JOHN'S ONLY F