A PAGE OF GENERAL INTEREST TO WOMEN

SOCIAL AND PERSONAL

A delightful oyster supper and musical program was given by the Lieut.-Col. Becher Chapter at the Wolseley Barracks on Thursday evening. Corp. Rose and Pte. Doughty gave several vocal selections, accompanied by Miss Gertrude Rennie. A number of motion pictures was given by the Ford Motor Company, under the supervision of Mr. Haddon. The chapter is indebted to the following for donations for the supper: Mr. and Mrs. E. M. Hart, oysters; D. S. Perrin, biscuits; Mr. and Mrs. F. E. Tobias, coffee; Johnson & Barbour, china; T. H. Smallman, Mrs. J. Brown, Mrs. J. Wylie, Mrs. Richards, Mrs. Becher donated a large Christmas cake, beautifully decorated. The Campbell-Becher Chapter also donated $25 to the Children's Shelter.

* * *

Miss Amy Campbell is leaving for Bothwell, where she will spend the holidays with relatives.

* * *

Mrs. Mathewson, 486 Princes avenue, is arranging to hold a charity tea for the benefit of the starving children of France on January 4 from 2 to 8 o'clock at her home. An art loan exhibition will be a feature of the entertainment.

* * *

Miss Pauline Dudley of Ottawa is spending her Christmas holidays with her parents, Mr. and Mrs. M J. Dudley, 71 Thornton avenue.

* * *

Karl Rindelhardt of the University of Michigan is spending the Christmas holidays with his parents, Mr. and Mrs. O. Rindelhardt, Talbot street.

* * *

Arnold Wheeler, who has been attending Michigan State University, has returned home to spend Christmas with his parents, Mr. and Mrs. Charles E. Wheeler.

* * *

Miss Isobel Tanton, who has been attending Toronto University, is spending Christmas with her parents, Mr. and Mrs. John Tanton, Wellington street.

* * *

Messrs. Frank and William Crawford of New York City are the guests of their cousin, A. H. Clinger, 43 Ridout street.

* * *

A quiet, but pretty wedding took place at the home of John Telfer, Mosa, on Wednesday, when his daughter, Carrie, was married to Richard Reycraft, also of Mosa. Rev. M. Malcolm officiated, in the presence of immediate relatives. The bride was unattended. Mr and Mrs. Reycraft left for a short wedding trip to Detroit.

* * *

Miss Miriam Tobias of Hamilton is spending Christmas with her parents, Mr. and Mrs. F. E. Tobias, Princess avenue.

* * *

Mrs. A. V. Greer of Toronto is spending the Christmas holidays with her sister, Mrs. C. K Bluett, Wellington street.

JIMMY COON STORIES

By Dr. Warren G. Partridge.

JIMMY COON HELPS PETER RABBIT AT THE SECOND-HAND STORE.

Now Peter Rabbit was very proud as he walked around that second-hand clothing store with pants on one leg. The one green garment fitted his right hind leg like a kid glove. It was a beautiful bright green, and it shone like silk.

And the storekeeper Mr. Jim Crow, remarked: "Peter Rabbit, this garment will wear like iron. It is a little too long at the top and at the bottom; but I can have my tailor turn it up at the bottom, and you know it is awfully stylish, and all the young fellows now turn up their pantaloons at the bottom!"

"Yes, that's right," spoke up Jimmy Coon, "I've those cuffs on my new Sunday trousers, and it looks awfully swell."

"Now, I want to show you young gentlemen," solemnly remarked Mr. Jim Crow, in his hoarse voice, "I want to show you the quality of this goods in the green pants. I got this garment of Mr. Green Snake. You know that he wears very costly clothes. There is no one in the Great Wood who dresses in better style. His clothes fit beautifully, just like a duck's foot in the mud. And he never wears any suit longer than one year. I have made arrangements with Mr. Green Snake to take all his cast-off suits every year. Mr. Green Snake never lets anyone see him when he changes his old suit for a new suit. But I have arranged with Mr. Green Snake where he is to leave his old suit for me in a secret place. And I go after it on a certain day each year."

And Mr. Jim Crow took the young gentleman to the window for a good light, and held up Mr. Green Snake's cast-off suit, and it glistened in the sun, like satin or silk.

And Peter Rabbit was delighted and said, "Now Mr. Jim Crow, this suit of Mr. Green Snake will do nicely for my right hind leg, now can you find me as nice a suit for my left hind leg?"

And after pulling over all his goods many times, at last Mr. Jim Crow, the storekeeper of the second-hand store, found another garment, and he came running, and exclaimed with dancing eyes, "Here, Peter Rabbit, is the finest piece of black goods I have in my store. I got this off Mr. Black Snake recently. It's as good as new. For Mr. Black Snake is very careful of his clothes; and see how I've sponged and pressed it, and it shines like a black bottle." And Jimmy Coon and Mr. Jim Crow finally got the garment on Peter's left hind leg.

It is a little too long at the top and at the bottom.

ADVERTISER PATTERNS

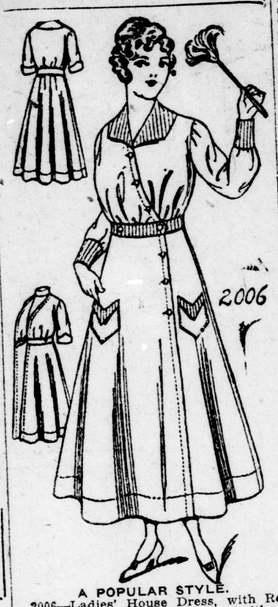

A POPULAR STYLE.

2006—Ladies' House Dress, with Reversible Closing, with or without Chemisette, and with Sleeve in Wrist or Elbow Length.

Seersucker, gingham, chambray, lawn, cashmere, flannelette, alpaca, brilliantine and percale are nice for this style. The fronts may be closed from left to right, or vice versa, and the sleeve finished at wrist or elbow length. The pattern is cut in 7 sizes: 34, 36, 38, 40, 42, 44 and 46 inches bust measure. It requires 7⅛ yards of 36-inch material for a 36-inch size. The skirt measures about 2⅞ yards at the foot.

A pattern of this illustration mailed to any address on receipt of 10 cents in silver or stamps.

ADVERTISER PATTERN DEPT.

Please send above-mentioned pattern, as per directions given below:

Name .....

Town .....

Province .....

Age (if child's or misses' pattern).....

Measurement: Bust..... Waist.....

Caution: Be careful to inclose the above illustration, and send size of pattern wanted. When the pattern is bust measure you need only mark 33, 34 or whatever it may be. When in waist measure, 22, 24, 25 or whatever it may be. If a skirt, give waist and length measure. When misses' of child's pattern, write only the figure representing the age. It is not necessary to write "inches" or "years." Patterns cannot reach you in less than one week from date of application.

Cynthia Grey's Mail-Box

Funny Kind of Traitor.

Dear Miss Grey,—Could any of our Mail-Box readers give me a pattern of a knitted petticoat for a 6-year-old girl? She keeps asking her mother to knit her one, so please some of our writers answer my plea for help. I have a few knitted lace patterns which I will send to anyone desiring same.

Well, Miss Grey, I have just come back from voting, and I voted right. As you know that some of my so-called friends won't even look at me now. Dear me, I didn't know that I was a traitor. If I am I suppose I shall have to stay one. Funny kind of a traitor with a husband; six brothers-in-law, two stepbrothers, three nephews and my only brother dead in Flanders, and all are British and proud of it. I think that the French-Canadians will do their part, as the French are good fighters. The men from India were allowed to go as a unit, why not French-Canadians?

Well, I see you shiver and reach for the coal bucket, for I am still.

JACK FROST.

Ans.—We'll make you welcome only on an "honor bright" promise not to nip some of our Mail Box posies—the roses, lilies, pansies, and ever so many more! Seriously though, your family has a splendid record, one you may well be proud of.

I hope somebody can tell us how a girlie's petticoat should be knit. Shall print any directions that come to hand then all can benefit. Your other request has been answered elsewhere.

Birthday in France.

Dear Miss Grey,—Just a word re our dear boys receiving dainties. We cannot send too much to them. I am thankful that I have been able to send my son a few dainties. This is his fourth Christmas from home; God knows how we long for his return. My son was billeted with a French family on his 21st birthday. I sent him a birthday cake, all iced, and a motto on same. Not a letter on the cake was broken. The French people rejoiced to see a cake. I received a thankful letter from Mademoiselle ——, thanking me for a piece of the cake, a souvenir of Canada. My son has received parcels very regularly since the time he left Canada with the 30th Wellingtons.

I do hope the soldiers' children's Christmas tree will be a great success. I would enjoy seeing the tree when ready. I sincerely wish the returned soldiers a happy Christmas. Please find inclosed a dollar to help fill the tree for the dear children's sake. To all helpers of the Women's Page, the best of Christmases. God bless you all.

A SOLDIER'S MOTHER.

Ans.—And, "God bless this soldier lad's mother," I think we all feel like murmuring! How lovely that her boy's cake traveled so safely, and cannot we picture a little of the pleasure with which it was eaten!

The dollar inclosed, as requested above, was handed to the committee in charge of the tree for soldiers' children.

An Unfortunate Parcel.

Dear Mail-Box friends,—Thanks for your good words and wishes. I am now getting out a little, and as "Twenty-One" had asked me to visit the Great Lakes Naval Station, near us, and tell him what "stunts" the boys did to entertain the people, a lady friend and I went one Wednesday. It was too cold for sham-battles, so we followed some people to a large drill hall, where they said there would be some kind of an entertainment. We were seated, and soon two young men appeared on the stage not well clothed for the season, but with boxing gloves on, and hopped around like a couple of bantam roosters. When, oh horrors! one gave the other a quick slap or punch, and made his nose bleed. I got up and started out, my friend gladly following. I was surprised that any lady sat still. We heard a part of Sousa's band play as a company was marching to another part of the grounds to raise a flag over a new camp. By the way, did you laugh at Sousa's whiskers when he was in Canada? He has had them all shaved off; caught cold and is sick in hospital. I am wondering how any mother would know her son among that flock of nearly thirty thousand boys in their blue or white sailor suits, with their comical small hats with the rims turned up, if they had never seen them dressed in that manner before.

I suppose you are wondering what calamity has happened since my last letter. Oh, yes, it happened! You know since the "tea party" years and years ago our Thanksgiving Day in November has been a great feast day in the United States. As these anniversaries bring the loss of our soldier boy home so keenly, I said nothing, and I really felt so sore (somehow, I did not know how) that everything would be all right, that I never worried at all, and as I left the house the day before—yes, I went back after I had locked the door and got a box and placed it just outside the door, so if anything came it could be left secure. When, on returning, I found the box empty I was somewhat surprised, but said nothing. The next day I drove to church alone, as my husband was not able to go. When I got home the potatoes were cooking (our potatoes are so small we have to cook them skins and all!) I told "Aunt Nannie" she looked weary, and she had better have a piece of toast, but couldn't make my husband laugh no matter how I tried. The next morning there came a telephone message for one of us to come to the postoffice, as there was an eleven-pound parcel-post package there for us, and for someone to come and open it there, so they could see how much it was damaged, "for it smelled lovely!" On opening the package the first in evidence was an uncooked fowl, which had surely got jealous on the way, for it had all turned green! There was chocolate fudge, a mince pie, fruit cake, and fried cakes, and a whole pound of cow's butter. No, I didn't cook any cornstarch to put with it! for like poor dog Tray, it had been in bad company. Now, I know just how to sympathize with the poor boys who got the parcels with the eggs in.

I am wondering if you are laughing; you'd better, for I did. You see, I don't know how much I escaped, for I never saw that "stomach trouble cure" in the Mail-Box, and I have to be careful what I eat. Perhaps if it had come on time I wouldn't have been able to have laughed the next day. The postmaster looked very sober and said: "Yes, it's marked perishable, but as it wasn't insured I can't do anything." Miss Grey, cut this all you wish, for I don't want to crowd "Jimmy Coon," as I'm making a scrapbook of his doings for Christmas for some children. AUNT NANNIE.

Ans.—This fresh calamity of "Aunt Nannie's" will surely win the sympathy of all. How philosophic she is, though, to look for the bright side, and try to make others see it as well.

That outing to the naval training school would be a pleasant change for "Aunt Nannie," even though she could not approve of the "boxing" contests.

Enjoys the Letters.

Dear Miss Grey,—I have been a reader of The Advertiser for the past months, and I immensely enjoy reading the letters, especially "Scottie Frae Dundee's." Now, Miss Grey, I am going to trouble you for "Scottie Frae Dundee's" address, and also the recitations sent in by "Khaki Kid." I remain,

A SCOTTISH LASSIE.

Ans.—But you see, my dear, "Khaki Kidd" did not send in the recitations, so I cannot supply a copy. If she does so I shall let you know.

"Scottie's" address has been sent you.

The Knitting Directions.

Dear Miss Grey,—Could you print directions for knitting socks? I have knitted several pairs. Had the directions you gave in Advertiser, but by accident have mislaid it. Now I have got as far as turning the heel and find I am not sure whether I could knit it right without directions to go by. So will you print it again for me?

With best wishes to the circle,

AN AMERICAN SISTER.

Ans.—Am sorry to have kept you (and incidentally, the sock) waiting, but I was anxious to obtain the really latest directions issued by the Red Cross Society. You'll note them printed on this Page, and I trust they'll prove entirely satisfactory.

A NOVEMBER PICNIC

[Elspeth Wilson.]

"Ho, for a late autumn ride!" called the man of the house. Instantly we were astir, baskets filled and stowed away, and soon we were slipping over the beaten road that gracefully wound and curved before us. Intuitively we chose the water's edge, for the haze and coloring of an Indian summer day lured us. Kettle Point, with its fascinating setting and weird kettles, the formation of which none seem to satisfactorily account for, was our destination.

Through scenes of Indian life we rode, calling, "Bon-jour" to chubby, beady-eyed papooses; and in the very wildest, most isolated spot, a grand campfire was built and lighted, around which we gathered.

Camp Fire's Appeal.

"Why does an open fire appeal so strongly to all?" inquired the thoughtful one. "A strain of aborigine in the whitest of us evidently," replied the sage. At any rate, after that fashion dinner was cooked and eaten. We squatted about on logs upon the sandy beach within reach of its warmth, and enjoyed ourselves to the utmost. Old Huron was in her most alluring mood, gently lapping at our very toes, while little playful ripples broke into notes of glee as they seemed to recount some of their mad frolics.

Again, her tones became a plaintive wail, seeming to sob regretfully, as if recalling sad scenes. For this was November 9, anniversary of that lamentable storm when valuable life and property went down to her depths. Listening thus to her murmurs, now sad, now gay, a peculiar silence stole over us while our thoughts went drifting—drifting away, under the charm of an ideal Indian summer day by old Huron's shores.

THE BOSTON SYMPHONY ORCHESTRA.

For the first time one can now obtain Victrola Records by the Boston Symphony Orchestra. A number of these records have been made and approved by the famous conductor of the orchestra, Dr. Karl Muck. Ask about them at the Victrola Parlors of Ye Olde Firme of Heintzman & Co., Limited, 242 Dundas street. Dec.11,22

TAKE WORK THAT FITS.

Of course, you are not in it at all unless you are doing some kind of war work. Woman's part in this big national problem is a large one, and like all large problems it is getting away with some people. Being of such mammoth proportions, it is no wonder that we are becoming quite mixed up and wasting a lot of good valuable time because we can't find our proper niche.

Why not be rational? For instance, if you are a good stenographer, why join the motor corps, and if all your life you have been able to drive a machine, why waste your time as an inefficient seamstress; why sew skirts for Tommies when you could serve your country in an easier and better way?

And here is another phase of it: If you have children who need a mother (and all children need their mothers—if they don't there is something wrong with the family), the "war work" you could do is not as important as the health and happiness of the coming generation

But this is not a sermon to mothers, for we all know that lots of them are having more than their share of heartaches right now. The impression we are trying to convey is that every one of us can do something, and we might as well do the thing we know how to do and not waste time trying the thing we would like to be able to do.

Economy of time as well as money is so very necessary. Why not get into the spirit and play your own part? If it is that of the housemaid, do not try to be the court musician. M.M.G.

MINISTERS ARE LEAVING CAPITAL FOR CHRISTMAS, PREMIER TO GO SOUTH

Ottawa, Dec. 21.—With the conclusion of cabinet meetings today, the majority of the ministers will leave Ottawa to spend Christmas at their homes. The prime minister, if possible, will take a rest for a week or ten days in the south, leaving Ottawa perhaps in the week-end. Hon. N. R. Rowell, president of the privy council, leaves for Toronto tonight.

The cabinet council met this morning and cleared up arrears of business.

DAILY BIBLE QUESTION CLUB

SUGGESTIVE QUESTIONS ON THE SUNDAY SCHOOL LESSON.

By Rev. T. S. Linscott, D.D.

"Nehemiah Enforces the Law of the Sabbath." Nehemiah, xiii., 15-22.

Golden Text—"Remember the Sabbath Day, To Keep It Holy." Exodus, xx., 8.

"Advent of the Messiah." (Christmas Lesson). Matt., ii., 1-12.

Golden Text: "There is born to you this day in the city of David, a Savior, who is Christ, the Lord." Luke, ii., 11.

18. What are the emotions which are stirred, the motives which are formed, and the deeds which are done, by everyone who really finds.

19. Verse 12—Is there any liability that those who live in the presence of Jesus, will ever be duped into betraying him or his cause?

20. Is the day of the supernatural guidance of God's children, past, or is there reason to believe that it is as operative as ever?

Lesson for Sunday, Dec. 30, 1917—Review. "God's Redeeming Love." Read Psalms, cxxiii and cxxiv.

AGNEW'S BOOT SHOP

Bags Suit Cases Trunks

We have a full stock of very desirable Bags, suitable for Christmas presents, and all Bags sold now will be initialed FREE, if so desired.

Genuine Black Bull, Sea Lion, Walrus, Walrus Grain, Tan Calf, Brown Grain and Smooth Brown Calfskin.

EXTRA SPECIAL — Walrus Grain Bag, 18-inch, double handles, steel frames, well sewed. Special price .. $4.95

Genuine Leather Black Walrus Grain Bags, leather-lined, double handles, steel frames, brass trimmed, 18-inch. Regular $12.50. special price $8.95

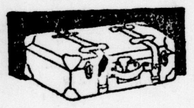

Suit Cases, genuine leather and fiber, some have straps, some plain.

Fiber—
$1.29, $1.49, $1.99 to $4.99
Leather ..... $5.95 to $12.00

Hockey Boots Hockey Skates

Men's Women's Boys' Girls'

Hockey Boots, strong, well made.

Men's..... $2.25 to $4.50
Women's..... $2.25 to $4.00
Boys' ..... $2.00 to $4.00
Girls' ..... $1.75 to $3.00

Automobile Skates Starr Skates

Figure, waltz, hockey styles. Prices $1.00 to $8.00

SKATES PUT ON FREE

AGNEW'S BOOT SHOP

xL18v

The Brawn and Brain of a boy are not made out of books or sermons. They are built out of foods that supply in well-balanced proportion and in digestible form every needed element. These elements are found in **Shredded Wheat Biscuit**, a real whole wheat food which contains all the material for building the human body. A perfect food for growing youngsters. Its crispness encourages thorough chewing, which develops sound teeth and healthy gums. Children like it and thrive on it. It is ready-cooked and ready-to-eat. For breakfast or any meal with milk or cream. Made in Canada.

LUX

Won't harm anything that pure water may touch—Won't shrink.

Epsom Salts

are good in the summertime, but harmful in winter.

For a quick relief in Constipation, Biliousness, Torpid Liver, etc., take

Dr. Mahan's Regulators

They are easy and safe in action, and do not gripe.

For sale by all druggists, or sent direct, postpaid, on receipt of price

25c

DR. MAHAN'S COMPASS OIL CO. London, Canada.

CEETEE UNDERCLOTHING

Guaranteed Not To Shrink.

Tells How to Stop a Bad Cough

Surprising results from this home-made syrup. Easily prepared and costs little.

If you have a severe cough or chest cold accompanied with soreness, throat tickle, hoarseness, or difficult breathing, or if your child wakes up during the night with croup and you want quick help, just try this pleasant tasting home-made cough remedy. Any druggist can supply you with 2½ ounces of Pinex (50 cents worth). Pour this into a 16-oz. bottle and fill the bottle with plain granulated sugar syrup. Thus prepared, you have 16 ounces of really remarkable cough remedy—one that can be depended upon to give quick and lasting relief at all times.

You can feel this take hold of a cough in a way that means business. It loosens and raises the phlegm, stops throat tickle and soothes and heals the irritated membranes that line the throat and bronchial tubes with such promptness, ease and certainty that it is really astonishing.

Pinex is a special and highly concentrated compound of genuine Norway pine extract and is noted for its speed in overcoming severe coughs, throat and chest colds. Its millions of enthusiastic users have made it famous the world over.

There are many worthless imitations of this noted mixture. To avoid disappointment, ask for "2½ ounces of Pinex" with full directions and don't accept anything else. It is guaranteed to give absolute satisfaction or money promptly refunded. The Pinex Co., Toronto, Ont.

St. Agnes' School

BELLEVILLE, ONTARIO.

Patron—The Lord Bishop of Ontario. Advisory Board—His Honor Judge Wills, H. F. Ketcheson, Esq., Mayor J. Elliott, manager Standard Bank.

Junior School and Preparation for the Universities.

School of Music—Ernest Wheatley, A.R.C.O., Director Special A. T. C. M. Course.

Handsome thoroughly equipped building, beautiful, extensive grounds—outdoor sports—swimming pool.

MISS F. E. CARROLL, Principal.

School will reopen after the Christmas holidays on Thursday, January 10.

Dec.22,29,Jan.5

BAKER'S COCOA HAS GREAT FOOD VALUE

THE food value of cocoa has been proven by centuries of use, and dietitians and physicians the world over are enthusiastic in their endorsements of it. It is said to contain more nourishment than beef, in a more readily assimilated form. The choice, however, should be a high-grade cocoa,—"*Baker's*" of course.

IT IS DELICIOUS, TOO

Trade-mark on every package

Made only by

WALTER BAKER & CO. Limited

Montreal, Can. Dorchester, Mass.

Established 1780

REGISTERED TRADE-MARK

Corns Stop Hurting, Then They Lift Out With Fingers

No pain or soreness! Corns and calluses just shrivel up and lift off—Try it!

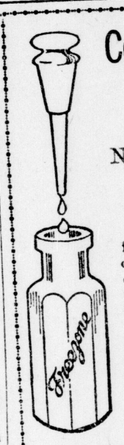

A noted Cincinnati chemist discovered a new ether compound and called it freezone and it now can be had in tiny bottles for a few cents from any drug store.

You simply apply a few drops of freezone upon a tender corn or painful callus and instantly the soreness disappears, then shortly you will find the corn or callus so loose that you can just lift it off with the fingers. Really! No humbug!

No pain, not a bit of soreness, either when applying freezone or afterwards and it doesn't even irritate the skin.

Hard corns, soft corns or corns between the toes, also toughened calluses just shrivel up and lift off so easy. It is wonderful! Works like a charm. Keep it on the dresser.

If there is going to be a shortage of coal all winter, you can guess a way to keep warm at night when you see the luscious outing flannels just yearning to be made into war pajamas and nighties.

If you've really got something to do you'll find yourself not only exceeding the speed limit, but working overtime just trying to keep up with today.

HORLICK'S

Malted Milk for the Home

A nourishing food-drink for All Ages. Anywhere at anytime. Delicious, sustaining. No cooking.

PRINCESS MAHALIA

The World's Greatest Beauty

Beauty is more dependant upon a clear complexion than upon regular features. A woman may have a pug nose and a large mouth but if her skin is clear and her teeth good she will be attractive. The dentist can remedy defective teeth and a short treatment with our Alternating Method of an Oil Cream for use at night and a Vanishing Cream for the day will make a wonderful change in a few days. Ask your druggist for Seely's Double Creams, if he cannot supply you send us $1.00 and we will mail to you. A postal brings booklet and samples of Mahalia Face powder and Sachet.

SEELY, *Perfumer*

Windsor, Ont. Detroit, Mich.

MAYBE BUYING MATCHES never struck you as being an important job. But it is. It is important that you buy none but EDDY'S

CHEMICALLY SELF-EXTINGUISHING "SILENT 500"

The matches with "no after-glow." EDDY is the only Canadian maker of these matches, every stick of which has been dipped in a chemical solution which positively insures the match becoming dead wood once it has been lighted and blown out. Look for the words "Chemically self-extinguishing" on the box.

ywt

RESORTS, ATLANTIC CITY, N. J.

Marlborough-Blenheim

THE LEADING RESORT HOUSE OF THE WORLD

"Does Its Bit" by offering

CONSERVATION, SERVICE, HEALTH,

the three great war necessities.

In a great hotel, under expert direction with its resultant elimination of waste, 1100 people are better fed and kept warm, with a total consumption of less FOOD and COAL, and with the help of much less SERVICE, than is required in their own homes. Food, Coal and Service saved constitute a direct contribution to the War, which needs all of each that it can get.

Health is now more than ever essential.

ATLANTIC CITY

offers it in her Gulf-stream-tempered, germicide, sea-island, winter climate, free from dust or dirt, and laden with the ozone of the ocean. Her outdoor health-giving recreations and her indoor entertainments and amusements are equally beneficial.

Only three hours from New York.

OWNERSHIP MANAGEMENT JOSIAH WHITE & SONS COMPANY.

Dec.22,29,Jan.5,12

Gas, Gas, Indigestion, Sourness, Upset Stomach---Pape's Diapepsin

Instant Relief! Neutralizes Stomach Acids, Stopping Dyspepsia, Heartburn, Belching, Distress. Read!

Time it! In five minutes your sour, acid stomach feels fine. No indigestion, heartburn, or belching of gas, or eructations of undigested food, no dizziness, bloating, foul breath or headache.

Pape's Diapepsin is noted for its speed in sweetening upset stomachs. It is the surest, quickest and most certain stomach antacid in the whole world and besides, it is harmless.

Millions of men and women now eat their favorite foods without fear—they know Pape's Diapepsin will save them from such misery.

Please, for your sake, get a large 50-cent case of Pape's Diapepsin from any drug store and put your stomach right. Don't keep on being miserable—life is too short—you are not here long, so make your stay agreeable. Eat what you like and enjoy it, without dread of acid fermentation in the stomach.

Pape's Diapepsin belongs in your home anyway. Should one of the family eat something which don't agree with them, or in case of an attack of indigestion, dyspepsia, gastritis or stomach derangement due to fermentation and acidity, at daytime or during the night, it is handy to give the quickest, surest relief known.

A XMAS GIFT for the BELGIAN children

Something to eat is ALL they ask!

—No luxuries!

—No toys!

Only money wherewith to buy them food.

How much will you spare for this purpose?

Every little helps.

"He gives twice who gives quickly".

Send your Xmas Gift by cheque or money order to

BELGIAN RELIEF FUND

Ontario Branch 80 King St. West Toronto

J. W. Woods, Esq., Chairman of the Advisory Board
Mrs. Arthur Pepler, Chairman of the Committee

Send contributions to Miss Isabella L. George, Hon. Treasurer, or to Local Committee

Make cheques payable to the Belgian Relief Fund

Don't forget Mrs. Agar Adamson's Canal Boat Fund for work among Belgian refugees behind the allied lines in Flanders