ONTARIO WINS PELLATT CUP IN INTER-PROVINCIAL MATCH

Captures Coveted Trophy by Margin of Five Points From B. C. Team at O. R. A. Meet — Indifferent Service Furnished by G. T. R. Cau se of Caustic Criticism at "Kickers' Meeting."

LONG BRANCH, Aug. 20.—(Special.)—Weather conditions for today's shooting were only fair, the strong wind from the east continued to disconcert the marksmen, while on the other hand all agreed that the light at the afternoon events was perfect for shooting purposes. The shooting was perhaps on the whole a little more accurate than yesterday's, particularly in the Interprovincial Match, won by Ontario's picked team.

The Grand Trunk System, in general, and the service they are handing out to the riflemen in particular, was the subject of some scathing remarks on the part of Majors Dillon and Elliott, at the O. R. A.'s annual council, or "kickers'" meeting, as it is generally, and perhaps more properly, termed.

"They treat us worse and worse every year," vigorously declared Major Dillon. "Last year they did allow us to make use of their regular trains, but this year they won't even accommodate us to the extent of stopping their regular scheduled trains at the rifle ranges."

Official's Bumptiousness!

According to the major, a number of visitors to the ranges were curtly informed by the G. T. R. conductor that the tickets they had purchased to the rifle ranges were of no use in so far as their alighting at this point was concerned. They were told they could get out either at the golf links or Port Credit, which ever suited them the better. They accordingly got off at the golf grounds and lugged their baggage a mile or so, with the thermometer hovering around 90 in the shade.

"If about a dozen gentlemen with a golf stick are on the train, it is stopped for their accommodation, but it's a different story when two or three score riflemen are aboard," vociferated Major Elliott.

Indifferent Train Service.

The matter of train service is to be brought before the G.T.R. authorities by the O. R. A. Council to see if better arrangements cannot be made for the next shoot.

The biggest event of the day was the interprovincial match, in which picked teams from Ontario, Brit'sh Columbia, Alberta, Manitoba and Saskatchewan competed for honors and prize money. Ontario, with a team composed of King's Prizemen Hawkins and Clifford, Russell of Ottawa, Capt. W. A. and Sergt. H. Smith and Bibby pulled down first prize money with a total score of 549; British Columbia and Alberta t'ed for second and third places with totals of 544, with Manitoba and Saskatchewan in the "also rans."

Ontario's Score.

The individual scoring of the Ontario men at the two ranges was as follows:

	600 Yds.	800 Yds.	
Hawkins	43	47	90
Bibby	44	47	91
Smith	46	48	94
Russell	44	45	89
Clifford	45	45	90
Smith	48	47	95
Total			549

First place in the bankers' match was won by Sergt. F. W. Guthaus, 43rd D.C.O.R., with 69 out of a possible 70, while in the same event the special prize of $25 for members on the staff of a chartered bank only was pulled down by Pte. W. Kelly, 10th R. G., with a score of 67.

Q.-M.S. Inst. Herring and Lieut. G. Mortimer, each with a possible of 35, took first and second place in the Macdonald match.

The following are the day's scores:

Bankers' Match, seven rounds each at 500 and 600 yards:

10.00	Sergt. F. T. Guthaus, 43rd D. C.O.R.	69
11.00	Sergt. A. Rutherford, Q.O.R.	69
12.00	Major P. Jardine, 29th Regt.	69
10.00	Mr. W. Simmonds, Alberta R.A.	68
5.00	Sergt. A. Pothier, G.G.F.G.	69
5.00	Capt. G. A. McMicking, R.L.	68
5.00	R.Q.M.S. D. McInnes, 19th Dragoons	68
5.00	Pte. N. J. Clifford, 13th R.R.	68
5.00	Lieut. E. L. Forster, 3rd C.E.	68
5.00	R.Q.M.S. J. Caven, 5th C.G.A.	68
5.00	Capt. N. Smith, 24th Regt.	68
5.00	Sergt. J. Trainor, R.C.R.	68
5.00	Sergt. W. D. Sprinks, 10th R.G.	67
5.00	C.-Sergt. A. J. Bullock, Q.O.R.	67
5.00	Major W. Hart-McHarg, 6th D.C.O.R.	67
5.00	Capt. T. Mitchell, R.L.	67
5.00	Sergt. H. W. Patterson, 43rd D.C.O.R.	67
5.00	Sergt. W. Kelly, 10th R.G.	67
5.00	Sergt. J. E. Foreman, 91st Can. High.	67
5.00	Major H. J. Dawson, 14th P. W.O.R.	67
5.00	Mr. F. Schopers, civilian	67
5.00	Lieut. P. Spence, 103rd Regt.	67
5.00	Pte. C. B. Gardner, Q.O.R.	66
5.00	Pte. J. F. Bates, 13th R.R.	66
10.00	Sergt.-Major F. Utton, R.C.R.	66
5.00	Pte. W. Latimer, 10th R.G.	66
5.00	Sergt. W. A. Smith, G.G.F.G.	66
5.00	Cadet D. MacKenzie, C.C.I.	66
5.00	Sergt. G. McA'pine, 79th High.	66
5.00	Corp. J. H. Barrett, 14th P.W. O.R.	66
5.00	Sergt. F. Haines, 77th Regt.	66
5.00	Capt. J. Limpert, 29th Regt.	66
5.00	Lieut. A. Brooks, 102nd Regt.	66
5.00	Pte. E. Anderson, 13th R.R.	66
5.00	Capt. J. Hutcheson, Q.O.R.	66
5.00	Lieut. C. W. Gibson, 13th R.R.	66
5.00	Mr. G. Younblut, Dungannon R.A.	66
5.00	Sergt. W. Pratt, O.O.R.	66
4.00	Pte. A. Scheurer, O.O.R.	66
4.00	Q.M.S. Ins. W. B. Dymond, R.C.R.	66
4.00	Q.M.S. W. D. Davidson, 48th Highlanders	66
4.00	S.-Sergt. P. Armstrong, 13th R.R.	66
4.00	Pte. T. Young, 48th High.	66
4.00	S.-Sergt. H. Kerr, 48th High.	66
4.00	Capt. F. P. Leushner, 23rd Regt.	66
4.00	S.-Sergt. C. Weston, 13th R.R.	66
4.00	Pte. R. Storrer, 48th High.	66
4.00	Pte. J. Glendenning, 10th R.G.	66
4.00	Sergt. J. Cocks, P.L.	66
4.00	Lieut. L. S. Morrison, 10th R.G.	65
4.00	Pte. H. C. Steele, 30th Regt.	65
4.00	Sergt. G. Henderson, 13th R.R.	65
4.00	Pte. W. Elliott, O.O.R.	65
4.00	Pte. A. E. Mitchell, 3 V.R.C.	65
4.00	Pte. H. Richardson, 103rd Reg.	65
4.00	C.-Sergt. M. Ridge, 79th High.	65
4.00	S.-Sergt. A. Graham, 48th High	65
4.00	Corp. H. Ashling, 48th High.	65
4.00	L.-Corp. G. Crosby, 48th High.	65
4.00	Lt.-Col. F. Brown, Irish R.A.	65
4.00	Major R. Dillon, 24th Regt.	65
4.00	Sergt. G. V. Cameron, C.C.I.	65
4.00	Pte. A. Hatton, R.C.R.	65
4.00	Mr. A. Emo, I.R.A.	65
4.00	Pte. H. J. White, 10th R.G.	65
4.00	Sergt. V. Spalding, R.C.D.	65

Seven tyro scores of 60 counted out

Special Prize

Special Prize, value $25, open to members of the staff of any chartered bank only—Won by Pte. W. Kelly, 10th R.G., Union Bank of Canada; score 67.

The Macdonald match—Seven rounds per man at 500 yards. The following scored the possible, 35, and receive $10.50 each: Q. M. S. F. W. Herring, 103rd Reg.; Pte. E. R. Lovery, 30th Reg.; Lieut. G. Mortimer, C.A.S.C.; Major J. S. Thom, R.L.

Scores of 34 with $5.28 each in prize money—Cadet Sgt. D. Ashby, Calgary C. L.; Q.M.S. J. Caven, 5th C.G.A.; Q.M.S. Inst. L. Dumond, R.C.R.; Pte. E English, 95th Reg.; Sgt. F. J. Gutnaus, 43rd D.C. D.R.; Co. Ldr. J. A. Loy, Ottawa C.I.; Lieut. O. M. Sherin, 43rd Reg.

$4.25 each with scores of 33—Staff Sgt. H. Graham, 48th High.; Color Sgt. M. Ridge, 79th High.; Pte. J. Glendinning, 10th R.G.; Capt. F. P. Leushner, 23rd Reg.; Pte. J. F. Bates, 13th Reg.; Sgt. C. Pringle, 12th Reg.; Sgt. V. Milson, G.G.F.G.; Lieut. S. J. Huggins, C.S.C.I.; Gun. C. Blaumfield, 5th C.G.A.; Pte. A. Hatten, R.C.R.; Sgt. D. McWilliams, Calgary C.I.; Sgt. W. E. Browning, 43rd Reg.; Sgt. Nisbett, 29th Reg.; Pte. F. Bailey, G.G.F.G.; Sgt. A. Martin, 103rd Reg.; Cadet J. C. Eascott, Ottawa C.I.; Sgt. J. Douch, 34th C.F.A.

$4 each, score 33—Corp. F. W. Moeser, 43rd D.C.O.R.; Pte. J. W. Graham, 48th High.; Sgt. F. Bibby, 77th Reg.; Mr. G. Youngblut, Dungannon R.A.

$4 each, scores 32—Pte. R. Doherty, Q. O.R.; Pte. H. Rowlands, 13th Reg.; Sgt. F. Spalding, R.C.D.; Capt. L. O. Bentley, 93rd Reg.; Pte. W. Hendry, 77th Reg.; Lieut. W. M. Bascott, 43rd D.C.O.R.; Major H. J. Dawon, 14th S.W.O.R.; Sgt. Major S. W. Uttons, R.C.R.; Staff Sgt. C. F. Scott, 43rd D.C.O.R.; Pte. Anderson, 13th Reg.

$3.88 each, scores 32—Sgt. B. McKee, 20th Reg.; Pte. A. Schoeurer, Q.O.R.; Lieut. C. A. Cline, 19th, Lincoln; Pte. E. L. Deitch, U of T.; Gun. E. C. McCallum, 5th C.G.A.; Corp. A. Cairns, 91st High.; Mr. H. LeUage, S.R.A.; Major H. Graham, 36th Reg.; Sgt. Major D. Medhurst, R.C.D.

$3 each, scores 32—Pte. R. Storrar, 48th High.; Sgt. G. D. Cameron, C.C.I.

$3 each, scores 31—Sgt. A. J. Bullock, Q.O.R.; Cadet E. Mortimer, C.P.S.; Cadet Sgt. W. Gold, 30th Reg.; Sgt. C. McAlpin, 79th High.; Sgt. H. Carr, 48th High.; Sgt. G. Henderson, 13th Reg.; Sgt. J. McAllaway, 91st High.; Staff Sgt. J. Benny, 91st High.; Major H. C. Blanc, 76th Reg.; Sgt. L. V. Kyles, Harbord C.I.; Pte. H. W. Krimwell, 91st High.; Sgt. S. Jacobs, 103rd Reg.; Sgt. J. S. Vincent, 13th Reg.; Pte. J. H. Grey, Q.O.R.; Sgt. H. Collings, R.C.G.A.; Sgt. W. McMinn, 12th Reg.; Capt. G. A. McMickey, R.L.; Pte. C. Sheeman, 100th Reg.; Mr. A. McNaughton, Alberta R.A.; Staff Sgt. W. J. Medford, Q.O.R.; Color Sgt. H. E. E. Moore, Q.O.R.; Capt. T. Mitchell, R.L.; Cadet H. R. McDonald, Ottawa C.I.; Pte. W. G. Anderson, 13th Reg.; Sgt. W. Pearce, 103rd Reg.; Gun. C. F. Hutchinson, 5th C.G.A.

$3, with score of 30—Sgt. W. Kelley, 10th R.G.

Tyros, receiving $3 each, with scores of 30—Pte. H. Richardson, 103rd Reg.; Mr. J. Bissette, Colborne R.A.; Pte. G. E. Wreath, Q.O.R.; Mr. J. Hillis, R.I.A.; Cadet Corp. J. Fraser, C.C.I.; Pte. R. J. Clench, 19th Lincolns; Mr. W. Reid, Dungannon R.A.; Cadet Corp. J. Cummer, C. C.I.; Sgt. E. Marks, 43rd D.C.O.R.; Cadet M. E. Barry, O.C.I.; Sgt. F. Wardell, R. C.D.

$3 each, with scores of 29—J. A. Elliott, Dungannon R.A.; Cadet R. Slee, Seaforth C.I.; Pte. J. A. McNab, 48th High.; Pte. R. Barkley, 10th R.G.; Sgt. V. Spalding, R.C.D.; Lance Corp. H. M. Anderson, O. C.I.; Sgt. F. Tremwith, Q.O.R.

$3 each, scores of 28—Pte. O. Cave, 10th R.G.; S.Q.M.S. R. H. Spicer, C.O.C.

Inter-provincial team match, six men on each team, ten rounds per man at 600 and 500 yards, prone.

1. Ontario team, $50 and Pellatt Trophy, 549.
2. British Columbia team, $40, 544.
3. Alberta team, $30, 544.
4. Manitoba team, 537.
5. Saskatchewan team, 532.

IS CONFIDENT OF RELEASE FROM JAIL

(Continued From Page 1.)

most absurd piece of legal action they have ever seen. The crown is in the position of having arrested a man against whom they can now bring no action, even were he charged with a breach of the Canadian code, which he is not.

"What would happen if the judge were to refuse the application to quash the commitment?" Dr. W. L. Shurtleff of counsel for the defence, was asked this evening.

Dr. Shurtleff mused for a moment and then broke into a smile.

"Why, I guess Thaw would have to stay in jail at Sherbrooke for the rest of his natural life," he said.

"Wait and see, we'll have some surprises for you in the morning," said J. N. Greenshields, K.C., of Montreal, in greeting the newspapermen on his arrival here today to take charge of the legal end of the Thaw case. With the arrival of Mr. Greenshields the whole plan of attack will undergo an entire change of front for the present at least on the part of Thaw's advisers. That this new policy will mean considerable lengthening of proceedings is not doubted by those who have their eyes on the legal barometer.

Mr. Greenshields declined further to discuss the case and went into conference with Attorney Shurtleff.

LOTS OF RED TAPE IN GIMLI ELECTION

WINNIPEG, Aug. 20.—(Can. Press.)—Chief Justice Mather rendered a decision this morning in the application to set aside the substitutional service upon E. L. Taylor in the matter of the Gimli election case. It is understood an appeal will be taken to the court or appeal. In brief, the finding of the court is that, under the Manitoba election law—which in this respect is unlike the Dominion law—the period of service cannot be enlarged a second time.

Mr. Taylor having absented himself from the province during the fifteen days covered by the original order and its extension, counsel for the petitioners appealed for and obtained a second extension, finally securing, in Mr. Taylor's continued absence, an order for substitutional service.

The finding is that the second extension, and consequently the substitutional order, based upon it, was beyond the powers of the court of king's bench. In rendering judgment, the chief justice expressed regret that this would prevent the trial of the case on its merits, but said that, of course, the forms of law must be adhered to. The judgment is to be appealed.

FALSE PRETENCES CHARGED.

Ernest R. Henderson was arrested on York street last night by Detective Murray, and is being held on a charge of false pretences. He is said to have passed a worthless cheque for $25 on J. W. Hearst of the Arlington Hotel last February. His home is in London, Ont.

Henderson will appear in court this morning.

Line of March for Parade

Leaving circus lot at Dufferin Park about 11 a.m., coming down Brock avenue to College street, to Spadina, to Queen, to Simcoe, to Wellington, to Jarvis to Bloor, to Brock and back to grounds.

Seats can be obtained at Bell Piano Company's store, 146 Yonge street, on Thursday and Friday.

CANDIDATES SPEAK AT NORWAY RALLY

Parish Hall Crowded to Hear Addresses of Nominees for E. York By-Election.

Norway Conservatives thronged St. John's Parish Hall last night to hold their annual meeting and hear addresses from some of the candidates in the forthcoming by-election in East York. President George Dodds presided and four of the candidates for nomination were present—Alec Baird, H. H. Ball, George S. Henry and A. Ward Milne.

Mr. Baird expressed the great pleasure it gave him to meet such a representative gathering in an old Conservative stronghold like Norway. He spoke briefly of his long connection and devotion to the Conservative cause and pointed out that however much they might disagree before nomination, they would all be loyal Conservatives and support the choice of the party.

Mr. Milne said that he had been induced to enter the field by the fact that tho a large portion of constituency was in the city it had been generally represented by farmers.

"As an employer of labor he thought he could be of some service to the artisans and mechanics in the constituency whose interests had not in his opinion been looked after so well as they might have been. As past president of the East York Conservative Association he had been closely in touch with active duty for many years.

Tribute to A. McCowan.

H. H. Ball paid a tribute to the retiring member for East York, Alex McCowan, M.L.A., and felt sure that everyone would agree with him in saying that Mr. McCowan's appointment as sheriff of York County was a well-deserved reward for many years of faithful service to his constituency and the Conservative party. Whoever received the nomination he had no doubt that the people of East York would again demonstrate that the Whitney administration was the administration wanted in Ontario.

While entirely in accord with the many wise policies carried out by the government, such as the Hydro-Electric, local option, good roads, and the development of New Ontario, there were one or two things which he intended to advocate if elected, such as a tax on automobiles for the up-keep of the highways, and legislation to extend the hours of voting at elections until 8 o'clock.

Geo. S. Henry, Samuel Wilson and President Reid of the Midway Conservative Association also spoke briefly.

The new officers of the Norway Conservatives are as follows: President, C. T. Virtue; first vice-president, George West; second vice-president, H. Hamilton, secretary-treasurer, E. Johnstone.

AN INTERNATIONAL AUTOMOBILE ROAD

Residents of Lincoln County Want Government to Take Over Queenston Road.

ST. CATHARINES, Aug. 20.—(Special.)—Hon. Dr. Reaume, minister of public works, and Hon. James Duff, minister of agriculture, spent the whole of today in inspecting the Queenston and Grimsby stone road, from the county line, adjoining Wentworth, all the way to the Niagara River. The ministers were accompanied over the road by the county council, and were tonight banqueted by the councillors at the Grand Central Hotel.

The council is endeavoring to have the province take over and maintain the road, which has become an international trunk road for automobiles between the American border and the larger cities west. The expense in keeping up the road has increased considerably of late, and the county ratepayers desire to have the burden taken off their shoulders, in order that they can devote some attention to other roads. Only a small number of those who bear the cost of the road's maintenance make use of it.

Dr. Reaume said he felt sympathy for the people of Lincoln in this matter, for, unlike the people along the wretched road between Hamilton and Toronto, they had continually spent a lot of money and effort in keeping the road up, and have something to show for their work. He promised special and early attention by the department, and also said that the commission would be immediately instructed to report on the matter.

ANOTHER HIMIALAYA PEAK CONQUERED

Italian Alpinist Reaches Summit of Mount Numzkum 22,000 Feet High.

MILAN, Aug. 20.—(Can. Press.)—Dr. Piacenza, an Italian Alpinist, has succeeded in reaching the summit of Mount Numzkum, a peak 22,000 feet high in the Himalayas, according to a telegram received here today from India. Many vain attempts have been made by English and American climbers to scale this peak.

The mountain referred to is obviously one of the Nun Kum group in Suru in Central Southern Kashmir. This group was exhaustively explored by Mr. and Mrs. William Hunter Workman, the famous mountain climbers of Worcester, Mass., in 1906. They made a complete circle of the group, traversing mountains and glaciers previously unexplored and camping at an altitude of 21,300 feet. They climbed one peak of this group to a height of 22,720 feet.

The other notable explorer of the Himalaya mountains was the Duke of the Abruzzi, whose work was in another locality.

The expedition included Dr. Lorezo Borelli as a topographer, and Cesare Calciati, who had accompanied Mr. and Mrs. Workman in their explorations in 1908 and 1911. They also took experienced Alpine guides.

The bride's peak, the greatest height of the Himalaya mountain ever ascended, was climed by the Duke of Abruzzi. It is 24,600 feet high.

THAW TO BE DEPORTED

(Continued From Page 1.)

crossing the border, and maintained that he had met the fugitive by chance. Notwithstanding his protestations of innocence he was held in $500 bail for a hearing on Friday. Unable to furnish the bond he was remanded to jail. Technically he is charged with aiding and abetting a lunatic to cross the Canadian border, an offence punishable with a $500 fine. If the authorities fail to hold him on this charge, District Attorney Conger will seek his extradition on a warrant charging Roger Thompson with conspiring with others to defeat the ends of justice in liberating Thaw. The warrant is here and ready, but will not be pressed until the immigration law violation has been tested.

An Ingenious Defence.

Thompson's defence, it is understood, will emphasize (provided he admits coming across the border with Thaw) the contention that Thaw has not been found insane in Canada, and that assisting him to enter therefore was not a violation of the law. In this way the question of Thaw's sanity will be involved in the procedure separate from his own case.

Thompson's arrest in the courtroom today was unnoticed by the casual spectator. The prisoner dodged the camera squad while being removed to jail. Shielding his face with a handkerchief he broke into a run to the alarm of the aged deputy who had him in charge and stopped only when bystanders began a hue and cry. Then, still holding his handkerchief over his face, he went quietly to jail and was lodged in a cell not far from Thaw.

The learned judge did not appear at all, granting the application for the writ of habeas corpus in private."

Sympathy With Thaw.

Thaw remained thruout the day in jail on the crest of a hill half a mile from town. Openly partisan to the fugitive in their gossip, the townspeople nevertheless showed their comparative lack of interest by their absence from the court house. Tho there are 20,000 persons in Sherbrooke, less than 300 came to the court. Of these, 22 were women. There was the usual craning of necks, the usual whispers, and the usual speculation; but shoving and crowding was conspicuously lacking. Officers of the court did not find it necessary to admonish anyone.

District Attorney Conger and Sheriff Hornbeck of Poughkeepsie, waited like the others for the disposition of the Thaw case and departed with the immigration authorities, when it was announced that the application for the writ of habeas corpus had been granted and would come up for argument in the morning.

Conger is Determined.

"I am here to get Thaw," said Mr. Conger. "Get him I will."

"Thaw will surely be returned to New York State," continued the district attorney "probably by deportation, as the Canadian government does not want him on its hands. If not by deportation, then by extradition. We have a lot of possibilities to develop in both directions; in fact it is a matter of choosing the best one. We shall try to do that. Thaw should be back in Matteawan soon. Then we shall see whether he can escape again.

"I am co-operating at present with the officials of the Canadian immigration service, who have full power to act on authority from their superiors in Ottawa. They seem fully disposed to help us, and I hope, altho I have no reason at present to expect, tant when he is deported it will be at the border of New York State, where we will not have to go thru further formalities in some state other than New York.

"If by chance our plans to secure Thaw by deportation fall thru (and I can barely imagine such a contingency), you may be sure there will be a strong case against him to bring extradition. It would not be proper to say at this time upon just what grounds we shall move."

Conspiracy Charge.

Mr. Conger carries with him a warrant charging Thaw and his five deliverers with conspiracy, but he admitted that its efficacy was uncertain. "That is the least of my worries, tho," he added.

Tomorrow the district attorney hopes to receive more assistance in his activities. He was assisted today by Hector Verret, K.C., who announced himself as counsel for Dr. Kleb, superintendent at Matteawan. By tomorrow, it was said, a deputy attorney-general would arrive from Albany.

Thaw was a busy man with his correspondence and callers today. Most of the former was by telegraph, and he received frequent assurances of support from relatives and friends. His mother, Mary Copley Thaw, however, had up to tonight, sent him no word so far as could be learned.

Thaw is Lonesome.

Perhaps the most interesting of the telegrams he sent was that in which he indicated a sense of lonesomeness and a longing for a direct word from some one near to him in the midst of his fight for liberty. His sister, Mrs. Margaret Thaw Carnegie, wife of Geo. Lauder Carnegie, jr., had telegrapher Harry that she was ready to start for Sherbrooke "if I can be of any help to you."

His answer was: "Yes, come, I need you.—Harry."

Is Nearly Penniless.

Other telegrams sent or received by Thaw referred to legal and medical assistance; to advice as to the possibilities of extradition, offers of assistance from detectives and a call by him upon his relatives in Pittsburg for funds. This was answered by a telegram from the Union National Bank, saying "draft will be honored." Thaw had "only a few cents" the governor of the jail said when he was searched after his commitment. Among the telegrams was one from Roger O'Mara, the Pittsburg detective, long identified as a worker for Thaw. "I have opinions from best authorities that you cannot be extradited. Wire me what can be done for you from here," was O'Mara's message.

The alleged offence with which Thaw is charged is briefly that he is a fugitive from Matteawan asylum where he was serving a life sentence for a criminal charge of which he was convicted.

Will Unmask Batteries.

It is upon the wording of this complaint that Thaw's attorneys hope to carry them successfully thru tomorrow's skirmish without uncovering their principal defence. "Why, we have masked batteries that blow any case of this kind to smithereens, one of his attorneys exclaimed this evening while discussing the matter.

Thaw also complains in his petition that he was never confined at Matteawan on a criminal charge, and that it is untrue that he was ever convicted of any crime or that he was confined for life.

As a further reason why his present detention is illegal, the prisoner contends that he was arrested by chief of police Boudreau of Barford, who also made the complaint and executed the warrant he himself had sworn out.

Prayed For Freedom.

Thaw prayed in his petition that he be released from further detention and confinement, making oath over his signature that he is "detained without reasonable or probable cause." It will be on this prayer of Thaw's for freedom that Judge Globensky must pass tomorrow.

The agents for the Dominion immigration department have seriously considered the probability that Thaw will be released. They do not plan to give him more than a moment's freedom. To sustain their case they have half a dozen clauses in the immigration act which they say are applicable. Among these is one which places in the "prohibited class" any "insane person or persons who have been insane within five years." Another class provides for the deportation of any person who enters Canada "by force or misrepresentation or stealth."

NON-INTERFERENCE TO BE POLICY

(Continued From Page 1.)

first alternative. He held that it was too drastic a remedy for the ailment.

He next gave consideration to the proposal of raising the embargo against the revolutionists from obtaining arms and ammunition in the United States. What he found was this:

All the foreign governments with subjects and property in Mexico, have provisionally recognized Huerta. These countries had been asked by the United States to lend their moral support in the effort to induce Huerta to accept one of the three proposals for mediation.

Can't Help Insurgents.

All had been assured that the United States would take no action in Mexico without fully acquainting them with it, and that no step would be taken which was contrary to international law and diplomatic procedure. To lift the embargo and permit the insurgents to obtain arms and ammunition in the United States without restriction would mean, the president found, that there would be a just cause for complaint on the part of those countries.

It would mean that the insurgents could fortify themselves and could carry on indefinitely a warfare such as they have maintained for the last six months, with no chance to capture the capital and all hope of ending the disturbances would be remote. This, too, was put aside.

In taking up the other proposition the president had in mind much of the argument he had before him for abandoning the proposal to lift the embargo against the revolutionists.

His conclusion was that both sides would have as much consideration for American lives and property as they have had heretofore. They would have the same respect as heretofore for the lives and property of other foreigners, so that question was decided in favor of returning to the non-interference policy.

Hard Pressed For Funds.

He then gave thought to the question of the finances of both factions and their ability to carry on a warfare for an indefinite period. The reports before the president indicated that both factions are hard pressed for funds and that the reason they are not obtaining more arms is not because they cannot transport them into Mexico, but because they have no money with which to purchase them. Another phase to this feature was that without any source of supply one side, or perhaps both, would exhaust themselves from fighting. Again, that with resources down low, one side might force the fighting and make sufficient headway to force the other to agree to quit. It was believed that by following a policy of non-interference beyond making the customary demands that foreigners be protected, would retain the moral support of foreign governments.

The president virtually made his decision after going over the third proposition. It is expected that he will announce in a few days that this third alternative is to be the policy of the administration.

No Ultimatum.

The president was influenced more or less by the Huerta note in reply to the Lind proposals. There was no ultimatum in that note that President Wilson must recognize Huerta, but there was a suggestion that the president of the United States do so before making further overtures. That part of the note convinced the president it was almost useless to push the mediation proposal further. He will not recognize Huerta, and Huerta's suggestion was accepted at its face value.

What further influenced the president was the attitude of Huerta, shown clearly thruout the note.

Huerta almost sneeringly refers to the administration as a temporary one; suggests that it will be defeated in the next election, and, therefore, the people of the United States are not supporting the president in his mediation plan. Huerta made it very plain, too, that he considered he had been recognized. He made reference to the speech Henry Lane Wilson, removed as ambassador to Mexico, had made in April last.

TO MANAGE C.P.R. FLEETS.

MONTREAL, Aug. 20.—(C.A.P.)—G. M. Bosworth, vice-president of the C.P.R., in charge of ocean traffic and steamships, announces the appointment of H. M. Kersey of London as general manager of the company's transatlantic and transpacific fleets. Captain Walsh, marine superintendent at Montreal, will remain in charge at this port.

R. J. DAY WAS HONORED

R. J. Day, who recently retired after 40 years' service as chief detective of the G.T.R. system, was in the office of J. J. Beck, superintendent of the Toronto Union Station, yesterday made the recipient of a purse of gold. The presentation was made in the presence of a large number of officials, and came as an evidence of goodwill from the staff and friends in the G.T.R.

HE WANTS TO COME BACK.

THOROLD, Ont., Aug. 20.—(Special.)—Thomas Macdonald, former chief of police at Thorold, who disappeared last March with about $1500 town funds, will return without extradition. This information was received today by Chief Mains in a despatch from the Philadelphia police, who are detaining Macdonald.

LET FLAGS FLY FROM HOUSETOPS IN HONOR OF CANADA'S BIG FAIR

Every Flag of Every Nation Should Be Unfurled to Breeze to Typify That Toronto's Annual Event is a World-Embracing Exposition.

"Decorate, decorate, decorate! Let flags fly from your housetops and banners and bannerets adorn your towers and turrets. Let great folds of brilliant colored cloths swathe and brighten your dwellings. The Union Jack with its triple cross of St. George, St. Patrick and St. Andrew, let it wave lovingly beside the broad stripes and bright stars of our next door neighbor, many of whose sons and daughters will come to visit us.

"Let us have too the beautiful lilies of France on their bread azure fold and Erin's golden harp on its field of green. Have too the red, green and white of our fellow citizens from Sunny Italy, the shield of Austria, the standard of Germany—in a word, the flags of all nations, unfold and unfurl them all and let the maple entwine them everyone in a great loving embrace, for this year we have really and truly a World's Fair in which we want one and all to participate."

The committee in charge of the arrangements for our great National Exhibition, did not word their petition for city decorations exactly as it has been printed, that was left for the poetic scribe of the "World," but this is really what they want. The directors request that every man, woman and child consider it part of their work to add what they can to the adornment of the city so that each and all may share in the exaltation of the success which is already assured.

Stores Will Decorate.

The big institutions have promised to do their share. The Retail Merchants' Association have always urged their members to make as fair a display as possible during the days of the Exhibition, our great stores, the Robert Simpson Co., the T. Eaton Co., and many other of the central business places will do not a little for the occasion. But this after all gives color and extra attraction to only a very limited portion of the territory which will be paraded and inspected by our thousands of visitors.

There is warmth and welcome that give elation to the step and bring brightness to the eye in attractive exterior adornments to our houses and public buildings, and nothing tends more to impress our hospitality on those who come to visit us than the things we do to show our appreciation of their coming.

In Old Quebec.

Those who remember the decorations in the City of Quebec during its tercentenary will recall their effect. There surely were never before such beautiful silken flags nor so many as were there displayed. Streets were fairly arched with them and old walls hidden out of sight by their beauty.

Toronto in the past has decorated "in spots." This year the work should be universal. Manager Orr and the directors have worked strenuously during the year to make this Exhibition the biggest yet, and what they worked for is surely a certainty. We have recognition from the United States, Austria and Germany thru their exhibits, all of which goes to place us in the category of big things in the shape of fairs. It only remains then for all to comply with the request of the Exhibition directors to decorate as much and as artistically as possible, and thus help in the finishing touches of what is now one of the world's great annual achievements.

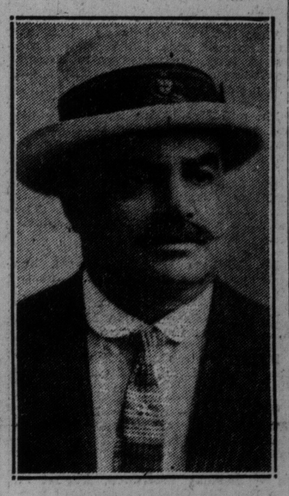

MANAGER BENJAMIN.

Of Australian cricket team. The other day he was inadvertently called Isadore, which is not his front cognomen. Instead, it is Robert, friends call him Bob. He says he would prefer Patrick to Isadore.

BEING MARRIED ROUND THE WORLD

This Couple Have Gone Thru the Ceremony in Eleven Different Countries.

(Special to The Toronto World.)

HAGERSTOWN, Md., Aug. 20—To be married to each other eleven times since 1909 has been the novel experience of Mr. and Mrs. Frank Vernon, who are of Braddock Heights. The marriage ceremonies have been performed in as many different countries. Asked why he and his wife had been married so often when once usually is enough, Vernon said it was a sort of hobby with them, and they took the step as a precaution because in some foreign countries marriages performed in others are not recognized.

He and his wife were first married in Columbus, Ohio, in 1909, then in Montreal in 1910, in England, Scotland, Wales, France, Germany, Belgium and Russia in 1911, in Sydney, Australia, in 1912 and in Vera Cruz, Mexico, in 1913. They hold marriage certificates of all these weddings and the display is unique.

In some of the countries where they were married they did not understand a word the officiating clergyman was saying, but simply nodded their heads when they thought the time had come to make the responses. They speak French and German. The first time they were married former Governor Herrick of Ohio, then the state's executive, was a witness.

The Peers Appeal For Olympic Funds

LONDON, Aug. 20.—The Daily Citizen, the organ of the Labor party, makes a slashing attack this morning on the peers' appeal for $500,000 to secure the adequate representation of Great Britain at the Olympic games of 1916. Under the heading, Snobbery in Sport, it says:

"At the very time the peers' appeal was published with a flourish of trumpets, another letter, not signed by any duke, desired to enlist the sympathies of the British people on behalf of thousands of starving people in the Balkans.

"In our own country subscriptions have to be raised to relieve the miseries of underpaid and underfed women. While such subscription lists remain unfilled, can the peers be serious in asking the general public to give $500,000 toward a sport? If anything were needed to make the average man treat the appeal with scorn, it would be the fact that the money is being raised on behalf of associations which deny the right to any artisan or laborer to call himself an amateur. The poor are to pay that the rich may play."

TEST FOR AUSTRALIANS IN THIS WEEK'S MATCH

Indulge in Whole Afternoon's Practice for All-America Team.

Tomorrow, on the Rosedale Club grounds, there will commence the most interesting, and at the same time the most important, cricket match that has ever taken place in Canada, when the wonderful Australians will meet the best cricketers of Canada and the United States to do battle for supremacy.

The visitors arrived in Toronto early yesterday morning, and, recognizing the seriousness of the task in front of them, spent the whole of the afternoon in practising at Rosedale. They are all in excellent condition, so that we may expect them to show their best form in the coming match. And they themselves are the first to acknowledge that it will be necessary for them to be at their best to keep pace with the strong tehm that has been got together to oppose them.

Anderson, the best all-round cricketer in Philadelhia; C. C. Morris, a fine batsman and fieldsman; Furness, the only century maker of the season against the Australians, and Winter, a splendid wicketkeeper, are coming from Philadelphia, while W. C. Baber, captain of the Montreal team, another good all-rounder, and Bevington, from Winnipeg, with the five local cricketers, whose deeds are known here, complete the combined team. This is a splendid side to represent America.

Sir John Gibson, lieutenant-governor, has kindly given his patronage, and will be present to witness some part of this great contest.

Playground Work And Sports Program

The following is the program of sports and playground work for Elizabeth Street Playgrounds' Demonstration Day today:

Boys: 2.30—Junior baseball game, Elizabeth v. St. Andrews. Umpires—Messrs. Foster and Meech.

3.15—Speeches.

3.30—Playground games by Elizabeth, Osler squad on rings.

3.45—Midget baseball game, Elizabeth v. McCormick. Umpires, Messrs. Burridge and Kelly.

4.15—Races: 1. 50-yard races: (a) 70 lbs. and under. (b) 85 lbs. and under. (c) 100 lbs. and under. (d) Finals in 70, 85 and 100. 2. Relay races, 220 yards each: (a) 70 lbs. and under. (b) 100 lbs. and under. (c) Finals in 70 and 100. Officials: F. Smith, starter; G. Smith, announcer; Mr. Morgan, Timer; Mr. Webb, Mr. Slynn, Mr. Collings, Mr. Johnson, judges.

3. High jump: (a) 70 lbs. and under. (b) 100 lbs. and under. Officials: Mr. Meech, Mr. Burridge and Mr. Buscombe.

Girls: 2.20—Junior basketball, Elizabeth v. Osler. Referee, J. A. Woodward.

3.15—Speeches.

3.30—Folk dances. Singing and playing games: St. Andrews, Russian Hay-Making; O'Neil, I See You; Elizabeth, Princess; Leslie Grove, Lads and Lassies