# The Daily Tribune.

VOL III. SAINT JOHN, N. B., THURSDAY EVENING, NOVEMBER 19, 1874. No 281



## MILLIONS

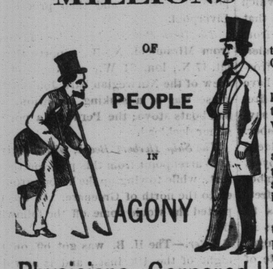


## Physicians Cornered!

I SUPPOSE there is not in the whole of n physician's experience, anything in human suffering which calls forth his sympathy, and pity, to such an extent, as to witness the excruciating pains of a poor mortal, suffering from that fearful disease,

## RHEUMATISM!

Heretofore there has been a considerable diversity of opinion among medical men, as to the true character of this disease. Some locating it in the fibrous or muscular tissues of the system, and others viewing it as an acute nervous disease; but it is now generally admitted to be a disease arising from a poison circulating in the blood, and further it is admitted that Rheumatism can never be thoroughly cured without exterminating such poisonous matters from the blood, by a constitutional internal remedy. We feel confident that none will feel better satisfied, and rejoice more, than the conscientious physician, who has found out that a cure for this stubborn disease has been discovered. The following testimony from a gentleman of standing, and high respectability, and well known to the Canadian public, cannot fail to satisfy all that the

## DIAMOND RHEUMATIC CURE!

is a wonderful medical discovery.

MR. ISAACSON'S ENDORSATION.

MONTREAL, 21st March, 1874.

Messrs. DEVINS & BOLTON.

Dear Sirs,—I, with pleasure, concede to the agent's wish that I give my endorsation to the immediate relief I experienced from a few doses of the Diamond Rheumatic Cure, having been a sufferer from the effects of Rheumatism, I am now, after taking two bottles of this medicine, entirely free from pain. You are at liberty to use this letter, if you deem it advisable to do so.

I am, sirs, yours respectfully,

JOHN HELDER ISAACSON, N. P.

FURTHER PROOF.

## I AM ANOTHER MAN!

ST. JOHN, N. B., Sept. 29, 1874.

A. CHIPMAN SMITH,

Dear Sir,—I have suffered for fifteen months with Chronic Rheumatism, and could not find any relief, after trying every medicine that I saw advertised to cure it, until I was told about the Diamond Rheumatic Cure. I have used three bottles of this valuable remedy, and now can say that I am another man to what I was. I would advise anybody suffering with this terrible disease to to try it, and see if it does not do the same for them that it did for me.

Yours, JAMES L. EAGLES, Indiantown.

BARNES' HOTEL,

ST. JOHN, N. B., Sept. 29, 1873.

A. CHIPMAN SMITH,

Dear Sir,—I have great pleasure in stating that I put every confidence in your Diamond Rheumatic Cure. I have suffered for the past two years with Rheumatic Pains, during which time I have had the advice of some of the most prominent medical men in the Province, but experienced no relief, until I tried the Diamond Rheumatic Cure. I have now taken three bottles, and I feel greatly improved, and now am confident of a permanent cure.

Yours truly, JAMES O'BRIEN.

There is no medicine which so promptly relieves the depressed vital action, restores the general and local circulation, allays the pain, dissipates the congestion, prevents inflammation, and restores the healthy action as the

## DIAMOND RHEUMATIC CURE!!

This medicine is f r sale at all the druggists through Canada. If it happens that your druggist has not got it in stock ask him to send for it to

## A. CHIPMAN SMITH,

**Market Square, St. John, N. B.**

nov4 Gen Agent for New Brunswick.

## WILLIAM McLEAN,

**No. 106 Union Street,**

Importer and dealer in

**Choice Family Groceries,**

Teas, Sugars, Fruits and Provisions.

N. B.—Just received—40 bbls Choice Apples, which will be sold low.

oct6 6m 106 Union Street, St. John. W. McLEAN.

NEW

**Boot and Shoe Store!**

## P. COUGHLAN,

**Railway Crossing, Mill Street.**

RESPECTFULLY invites the attention of the public to his large stock of

**Boots, Shoes and Rubbers,**

which will be sold at the lowest possible rates for cash.

The stock is well selected, and all goods are warranted to give satisfaction.

The public would do well to call and see for themselves.

oct 31 P. COUGHLAN, Railway Crossing, Mill st.

## F. A. DeWOLF,

**Produce Commission Merchant,**

Wholesale nd Retail Dealer in

**Flour, Fish, Pork and Groceries,**

**No. 5 SOUTH WHARF,**

july 31 ST. JOHN, N. B.

## BARNES & CO.,

**Printers, Booksellers, Stationers,**

AND

BLANK BOOK MANUFACTURERS.

☞ We have added new machinery to our Bindery, and are enabled to execute BINDING in the best style. *Call and see Specimens.*

BARNES & CO.,

nov 21 58 Prince Wm. street.

## Tobacco and Teas.

600 BXS and Caddies Tobacco;
200 chests and half chests TEA.
For sale by
J. & W. F. HARRISON,
oct28 16 South Wharf.

MOLASSES—A small lot of Trinidad. For sale very low by
GEO. ROBERTSON,
nov13 6 Water street.


### NOTES AND NEWS.

UNITED STATES.

The ladies had three representatives at the recent oratorical contest of the Iowa Collegiate Institution.

Elective studies are in high favor at present. At Michigan University, where they are open to seniors, they have been very successful.

The lowest figures give three hundred and twenty colleges and universities in the United States, or nine in each State, and still educational maniacs are not satisfied.

The favorite conundrum in Huntington, Tenn., is: "Why is this town like heaven?" The answer is, "Because in it there is neither marrying nor giving in marriage." There has not been a marriage in the town for over two years.

The fog was so thick in Troy the other morning that the *Times* solemnly avers one could not distinguish a policeman from a hitching post across the street, if he didn't know that hitching posts never snore.

Time! Commodore Vanderbilt and a party of friends rode over the Pennsylvania Railway from Jersey City to Philadelphia, ninety-six miles, in one hour and forty-five seconds, Thursday, making one stop on the way. About a mile a minute!

GENERAL.

The soliloquy of Hamlet contains eighty-one words, of which all but three are Anglo-Saxon.

The preparatory examination for the tunnel between England and France will cost $4,000,000.

An English minister says that "if Scripture said one thing and the London *Times* another, 500 persons out of every 510 would believe the *Times*."

The Icelanders are an intelligent, cultivated and energetic people, and the question comes up as to why they do not discover all that is necessary to be known about the North Pole.

The Sultan believes in the "right of royalty." He became angry at his first Chamberlain the other day and beat the unfortunate Pacha until he was black and blue and blood poured from his nose and mouth.

Prince Achille Murat, in bringing the suit to force his children to pay him an annual pension of five thousand dollars, relies on the law which compels a family of sons and daughters to support a "prodigal father."

What think you of the prices charged to hear Patti, says a Paris correspondent, you who grumble at paying $3 a seat to hear Nillsson, Maurel and Campanini? Boxes at the Italiens, $10; balcony, $12; second tier the same, and third tier, $6.

Rev. Messrs. Moody and Sankey, the American revivalists, have arrived in London after a tour through Iceland, where they met with great success in revivals. They will hold meetings in Agricultural Hall.

The people of Liverpool are wondering, at an automaton pianist, an elegantly dressed young lady, which not only presides at the piano with much skill, but acknowledges with grace the appreciation of the audience.

"When Music, heavenly maid, was young," she would have been startled says the London *Echo*, if not absolutely frightened from the world, could she have foreseen the terrible prices her votaries would have to pay to hear the warbling of her delicious strains.

Albani receives $300 in gold every time she sings; Carpi, the tenor, 10,000 francs gold per month; Potentini, $1,200 gold per month; Heilbren, $1,500 gold per month; Cary, $1,200 gold per month; Brenfratelli the same and Debassini $800 gold.

At St. John, N. B., they tell of a certain rector who, after the ferry boat between the city of Portland and Carleton began to make Sunday trips, would not patronize it on that day, even to keep official engagements. When such had to be fulfilled he always rowed across.—*Boston Journal.*

The Bishop of Manchester, England, gives a good definition of an educated man: "When a man goes out into the world knowing when he does know a thing, knowing when he does not know a thing, and knowing how knowledge is to be acquired, I call him a perfectly educated man."

The cost of educating university students in England at the Colleges of Oxford and Cambridge varies from £4,091 (at All Souls) to £49 (at Baliol). This is obtained by dividing the income annually spent, by the number of undergraduates attending—and is so given in the report of commissioners making the inquiries.

Of the German Universities, that of Berlin shows the largest attendance, having had in the summer term of 1874 2,980 students and 187 professors, while Leipzig, which formerly led it, has now 2,800 students and 140 professors. Heidelberg would probably stand much higher on the list than it does (8) were it a garrison town, so that the students could go through their military service there. Living, moreover, is not as cheap there as at other universities. Notwithstanding these disadvantages, however, it draws to it more foreign students than any other German University.

As an indication of the use made by all classes of society of the University extension scheme in England, originated by Mr. James Stuart, of Trinity College, and inaugurated in the autumn of last year by the Cambridge, it may be mentioned that when an examination in political economy was held, in the summer, of students in that subject residing in all the towns then availing themselves of the scheme, the result was that the student first in the examination was a woman in Leeds; the second, a railway clerk in Keighley; the third, a policeman in Derby, and the fourth, a workingman in Nottingham.

M. Deville continues to attract much attention in France by the remarkable accuracy of his weather predictions. He has been, for a period covering nearly twenty years, a constant recorder of meteorological phenomena; and, being inspector general of the French meteorological stations, as well as a member of the French Academy of Science, he has consequently had at his command an immense number of trustworthy observations made at numerous points in different sections of the country. His theory of prognosticating the weather, says *Nature*, is based upon his discovery of a large monthly thermometrical oscillation, which he calls "dodecuple," from the Greek word meaning twelve.

**Details of the Schilling Murder.**

A full description of the manner in which the murderers of Herman Schilling, of Cincinnati, performed their work, reveals one of the most atrocious and inhuman crimes on record. The place where the tragedy took place, as has been stated, was in a stable attached to a tannery, which Schilling had entered to care for a horse before going to bed. The perpetrators of the crime had been lying in wait and Schilling was killed after a short struggle. The weapon with which the man was killed was a six-pronged pitchfork, which was found covered with blood and hair. From the stable the body was dragged through the vat-yard and into the boiler-room of the tannery. And here the most horrible part of the story commences. The boilers are heated by a peculiar furnace adapted for burning wet tanbark, which is gradually dried, and the burning gas from which passes by a flue into the flues of the boiler. Into this flue the dead man's body was forced and left to be burned up. But this was not to be. The fire had gone down so low that it failed to do the work perfectly, and although it was still burning when discovered, and the body burned to a crisp, enough of the abdominal viscera and the skull and brain were left to tell the horrible tale. Taking a hook with a long handle, such as is used in tanneries to manipulate hides in the vats, the officers reached into the flue and drew forth the liver and entrails, as well as part of the charred trunk of the dead man. Another trial brought forth the head, which became detached from the trunk, with the brain exuding from the charred skull. Another trial brought out one of the charred limbs, and subsequent effort regained all that was not reduced to powder.

**A Bold Express Robbery.**

The bold express robbery perpetrated on the Delaware, Lackawanna and Western Railroad, in New Jersey, Monday night, is a remarkable instance of the high daring and cunning of thieves of this class. The train arrived at Delaware station soon after dark and stopped fifteen minutes for tea. The night was unusually dark and the express messenger hungry. He locked the safe and the door of the express car and went to his supper. The burglar watched an opportune moment, and when the safety valve of the engine was blowing off he thrust his hand through the window by the side of the entrance door to the car, opened the side door on the opposite side from the depot, placed a railroad tie upon the ground and to the door of the car, and by that means noiselessly slid the safe, weighing two hundred and eighteen pounds to the ground. Then putting the tie to the ground and shoving the side door back to its place, he dragged the safe by main strength toward the river. Forty yards from the railroad track he applied a levre to the handle, broke open the safe and began to examine the contents of each express package. He was evidently in a hurry, as in some instances he did not get all the money from the envelopes. One package containing $1000 was left on the ground, and out of the $12,000 in the safe only $3,000 were secured by the thief. After rifling all the packages the thief departed, leaving the express messenger to discover his loss an hour after the thief had made good his escape.

**New York Notes.**

NEW YORK, Nov. 17.

THE 'LONGSHOREMEN'S STRIKE.

The untimely strike of the 'longshoremen has not yet resulted in any apparent gain to the strikers. The companies engaged in handling marine cargoes find no difficulty in supplying the places of the men who left off work. To be sure, the new hands labor to some disadvantage, but they have competent foremen and will learn.

A CASE OF SUSPENDED ANIMATION.

A most remarkable instance of a supposed corpse having been found to possess signs of animation, and of the person really being restored to life, has just transpired at Yonkers, Westchester county. A seven-year old child of a machinist named Miller, having been in delicate health almost from the time of its birth, was attacked by an unusually severe fit of illness last Thursday morning. It is understood that the medicine prescribed was a powerful opiate, but whether this was the cause or not, it is asserted that when the medical man called the second time a glance at his late patient induced him to pronounce the child dead. The services of an undertaker were procured, and by him the supposed corpse was prepared for the last rites. The undertaker and his assistant, on transferring the body to the casket in which it was shortly to be interred, were struck with astonishment at the peculiar appearance of the remains. It was noticed there was a marked absence of "*rigor mortis*," or that stiffness which is an inseparable concomitant of departed life. Three or four physicians were sent for, and they at once commenced a thorough search for any lingering evidence of vitality that might remain in the subject, resorting, among other means, to that of tying a cord tightly on the fingers, whereby it was seen that the nails changed color, plainly indicating that the heart had not ceased to perform its all-important functions. The most approved manner of administering restoratives was resorted to, and accordingly a more palpable degree of vitality was produced, although it is doubtful if the little one who was so providentially rescued from a living tomb can long survive the protracted ordeal through which it has passed. The child was still alive last evening.

COUNTERFEITERS—DANGEROUS PLATES.

Mr. Benson of the United States Secret Service Bureau has informed a reporter of a New York paper that himself and associates have succeeded within the last three weeks in discovering over $44,000 in counterfeits, mostly on Chicago banks, and chiefly in notes of the denomination of five dollars. They have also succeeded in obtaining and destroying the plates, and in some instances in arresting the counterfeiters.

Tom Ballard, who is said by Mr. Benson to be the most expert counterfeiter in this country, was captured in Buffalo a month ago, and is to be tried to-day in Auburn. Mr. Benson, who is an important witness against him, having in his possession several plates made by Ballard, and captured from him, left last night to attend the trial.

Among these plates is one yet unfinished, which was to have been an impression of the $5 bill of the Bank of British North America, in Montreal, and with which Ballard stated that he could have bankrupted all Canada.

One of the bills in possession of Mr. Benson is a $500 Treasury note which deceived the expert whom the Secret Service Bureau usually employs as an expert witness in cases brought to trial.


## FOR WINTER

## Gloves and Hosiery!

LADIES' Gloves and Mitts;
Ladies' Lambswool Hose;
Girls' Gloves and Mitts;
Girls' Lambswool Hose,

Gents' Gloves and Mitts;
Gents' Lambswool Half Hose.
Boys' Gloves and Mitts;
Boys' Lambswool Half Hose.

## A. MACAULAY,

**48 Charlotte Street.**

nov17

## OSBORN

## First, as Usual!!

THREE years in succession. The Osborn was awarded at the Great Central Exhibition Guelph, 1874, the first prize for Family Sewing Machine, and second prize as Manufacturing Machine. The new patent shuttle makes the Osborn unrivalled. In this Shuttle there is not the annoyance that is experienced in all other Shuttles; there are no holes in the Osborn Shuttle, and the thread can be put in its place in an instant. The Tension is self-regulating, which cannot be approached for smoothness.

BEFORE YOU PURCHASE TRY THE IMPROVED OSBORN.

WM. CRAWFORD,
General Agent for N. B. and P. E. I.,
Young Men's Christian Association Building.
Charlotte street,
St. John, N. B.

Also—Agents for the MARITIME KNITTING MACHINE oct14 dw

GRAPES, Chestnuts, etc—10 bbls Green Grapes, 15 kegs do; 2 cases Delaware Grapes; 2 cases Isabella do; 2 cases Lisbon do; 2 bbls Chestnuts; 1 case Oranges. For sale by
nov16 R. E. PUDDINGTON & CO.

APPLES, APPLES—500 bbls choice Winter Apples, in Bishop Pippins; Baldwins; Greenings, Ribston Pippins, Nonpariel, New York Pippins, etc. For sale by
R. E. PUDDINGTON & CO,
nov16 44 Charlotte street

CANADIAN STILTON CHEESE.—10 cases Stilton Cheese, a splendid article. For sale by
nov17 R. E. PUDDINGTON & CO.

PURE GREY BUCKWHEAT.—1000 lbs Pure Grey Buckwheat. For sale by
nov16 R. E. PUDDINGTON & CO.

SAUSAGES, BOLOGNIES, etc.—Sausages and Bolognies always in store. Finnan Haddies, Shad and Kippered Herring. For sale by
R. E. PUDDINGTON & CO.,
nov16 44 Charlotte street.

AMERICAN Baldwin Apples—25 bbls No 1, per schr J. W. Scott. These are an extra quality, and in large bbls. For sale by
GEO. ROBERTSON,
nov13 6 Water street.

**Pearl Mills Flour.**

—LANDING—

**300 barrels Above Flour**

The subscribers recommend this brand for family use.

nov13 HALL & FAIRWEATHER.

**Oranges.**

ONE box Sweet Oranges. For sale at
nov6 ARMSTRONG & McPHERSON.

## A Few Novelties.

BRONZE Ink Stands;
Glass Paper Weights;
Bronze Match Safes, etc,

The Magic Inexhaustable Ink Stand, producing an abundant supply of Copying, Black, Blue, Carmine, Violet, Green, etc, Inks, by the simple addition of water.

Paper Scrap Baskets; in Willow and Wire.
Pen Wipers and Book Racks.

A choice variety of above at
McMILLAN'S.
nov14 78 Prince Wm. street.

## 35 Dock Street.

IN STORE:

**200 Bbls Winter Fruit.**

Comprising Gravensteins, Bishop Pippins, Greenings, Russets, Baldwins, etc.

nov14 JOSHUA S. TURNER.

NOVA SCOTIA APPLES—in choice varieties not put up for auction. For sale by
GEO. ROBERTSON,
nov13 6 Water street.

**Hams and Cornmeal.**

To arrive ex schooner J. W. Scott. from Boston

6 BBLS Hams;
100 bbls Kiln Dried Cornmeal.
nov10 tel fmn HILYARD & RUDDOCK.

**Government Notice.**

PAPERS on the best mode of obtaining County valuations of Property, for the purpose of Local Taxation and assessing, levying and collecting Rates and Taxes, and dealing generally with the principles which would secure equitable taxation, in reference to income and property for local purposes, will be received at the Office of the Provincial Secretary, up to 1st January next.

$200 will be awarded to the writer of what may be considered the best paper on the above subject, and $100 for the second best. oct23

## Baker's Choice.

NOW LANDING, 100 bbls. Baker's Choice. For sale by
nov 10 HALL & FAIRWEATHER.

**Flour.**

6000 BBLS Flour, in store, embracing an assortment of reliable brands of Extra, Fancy, and Superior. For sale by
J. & W. F. HARRISON,
nov9 16 North Wharf.

## QUINCES.

Just Received—

2 BBLS. QUINCES!

in fine order. For sale by
nov7 R. E. PUDDINGTON & CO.

**Cork Tobacco Store!**

## JOHN O'BRIEN

CAME out from the Old Sod eighteen months ago, and now being proprietor of the above store, would call attention of all the Old Tobacco Chewers, and Smokers generally, to his stock of Domestic, Canadian and Virginia Smoking and Chewing Tobaccos.

A large variety of Pipes, Ambers, Cigar Cases, Tobacco Pouches, etc., etc.

He also keeps constantly on hand a large stock of the good Old Irish Twist and Pigtail.

Call in when passing at
JOHN O'BRIEN'S,
nov10 Cor North and Mill Streets.

## Cigars, Cigars.

Just Received—

10,000 CIGARS, Phœnix Brand.
10,000 Cigars, El Crusado;
10,000 Swan do.

I will sell very cheap, having almost too many Cigars on hand.

ANDREW J. ARMSTRONG,
oct30nws tel 40 Charlotte street.

## FLANNELS

—AND—

## BLANKETS!!

WE are now opening a large stock of Flannels, in White, Lancashire, Welsh, Domestic, Saxony and Shaker, Twilled and Plain.

**Scarlet Flannels.**

in Saxony and Heavy Makes: Twilled and Plain, Grey and Blue do; an assortment of

**FANCY SHIRTING FLANNELS,**

in all prices, from 25 cents upwards. Also a full stock of

**White Blankets,**

all sizes and prices.

Grey Blankets, Horse Rugs, Carriage Rugs, etc.

WETMORE BROS.,
oct28 67 King street.

## To Gentlemen.

I HAVE on hand a first class assortment of

**White Dress Shirts.**

All sizes sold at $1.00, $1.10, $1.20, and $1.30, with spiral holes and buttoned behind.

Also a large stock in

**Colored Flannel and Cloth Shirts.**

$1.00 to $1.80 each, extra value.

Good Value in LAMBSWOOL UNDERCLOTHING, Scarfs and Ties in great variety, and low prices.

Lined Cloth and Buckskin Gloves and Mitts. Lambswool and Merino SOCKS, cheap.

**COUNTRY SOCKS!**

20, 25 and 30 cts per pair, best quality.

Braces and Belts, all prices.

☞ All goods marked in plain figures and at one price only.

T. M. FRASER,
oct26 42 Charlotte Street, King Square.

## COAL. COAL.

Now landing from the schooner Jesse Hoyt, at Dunbrow's wharf.

**500 tons Best Old Mines Double Screened**

## Sydney Coal!

Newly mined, with certificate. Sold low while landing. Apply to
T. McCARTHY,
nov5 Water street.

## FUR SEAL SACQUES.

A FEW EXTRA QUALITY of Ladies' SEAL SACQUES now in stock.

**S. S. Seal Muffs,**

S. S. SEAL CAPS.

D. MAGEE & CO.,
Fur Warehouse,
nov5 51 King street.

**Raisins, Currants, Filberts and Walnuts.**

IN Store:—400 boxes Good Layer Raisins; 20 sacks Filberts and Walnuts.
To arrive—500 boxes Layer Raisins; 200 bbls Zante Currants. For sale low by
GEO. MORRISON, JR.
oct30

## Reindeer.

1100 BBLS Reindeer Flour, landing ex Francis.
J. & W. F. HARRISON
nov9 16 South Wharf.

## STILWELL & GOGGIN

Have just received from New York and Boston

64 CASES and bales Hardware, comprising in part the latest patent designs in American general Hardware, viz., Locks, Mortice and Rim: Butt Hinges; T do; Hook and Plate Door Knobs; Mincing Knives; Can Openers; Faucets; Rules; Planes; Levels; Saw Sets; Chisels; Boring Machines; Drawing Knives, Butter and Cheese Knives; Diston H. Saws; Auger Bits; Hollow Augers, Boring in Bits, extra; with a full assortment of Ship and House Carpenter Materials, from the best manufacturers.

Also—2 casks Rogers & Crook Table and Pocket Cutlery.

Remember—20 GERMAIN STREET, opposite the Country Market. oct15

## Fairall & Smith

HAVING COMPLETED

**FALL IMPORTATIONS!!**

are now showing a large and varied selection in the different departments,

**Silks, Shawls, Dress Materials, Flannels, Blankets**

TWEEDS, COTTONS, LINENS,

HATS, FEATHERS, FLOWERS, GLOVES, TIES, SCARFS, ETC;

A very Choice Selection of Fancy Woolen Shirtings.

F. & S. would respectfully intimate that their DRESS-MAKING, MANTLE and MILLINERY Show rooms are now open with the

**Latest London and Paris Designs!**

AN INSPECTION SOLICITED.

N. B.—In our DRESS-MAKING Department we continue the principle of Making up Materials not purchased from our own Retail, with the same careful attention as from our own stock.

oct29 At FAIRALL & SMITH'S, 53 Prince Wm. Street.

## FOSTER'S

LADIES' FASHIONABLE

**Boot and Shoe Store,**

36 GERMAIN STREET,

**New Goods for Fall and Winter.**

LADIES French Kid Walking Boots, Button and Lace.
Ladies' Stout Kid Walking Boots, Button and Lace.
Ladies' Levant Seal Skin Walking Boots, Button and Lace.
Ladies' English Goat Walking Boots, Button and Lace.
Ladies' French Kid Dress Boots, Elastic sides.
Ladies' Prunella, Walking Boots, all qualities.
Misses' and Children's Cheap Prunella. House Boots.
Ladies' White Kid, Piquet, Satteen, and Satin Boots.
Ladies' Black and White Satin Boots, made to order.
Misses' Wedding Boots and Slippers, ready or made to order.
Misses' French Kid, Seal Skin, Goat, and Calf Walking Boots, Button and Lace.
Children's Kid, Seal, Goat, Calf and Grain Boots Button and Lace.
Ladies', Misses,' and Children's Fine Bronze and Black Dress Slippers.
Ladies,' Misses,' and Children's Toilet Slippers, in Blue, Black and Red Felt, Morocco, Goat and Calf Skins.
Ladies,' Gents' and Misses Warm Insoles, for Boots or Shoes.

Our assortment of Boots and Shoes of a Good Quality for Girls and Boys, cannot be excelled in the city.

Ladies,' Misses' and Children's Fine Boots made to order.

☞ Orders from all parts of the Maritime Provinces by Post or Express will receive prompt attention if addressed to

Foster's Shoe Store,
Foster's Corner,
nov2 36 Germain street.

## C. F. OLIVE.

**138 Union Street, St. John, N. B**

IMPORTER and dealer in the following first class SEWING MACHINES, Home, Home Shuttle and Improved Champion.

Oil, Machine Needles and Fittings.

N. B.—Machines repaired. Charges moderate

oct8 d3m

## HALL STOVES.

WE call particular notice to our LARGE VARIETY of

**Anti-Clinker Base Burner**

## HALL STOVES!

BOWES & EVANS,

nov9 4 Canterbury street.

## To the Ladies

OF THE

**TOWN of PORTLAND.**

I have just opened a large Assortment of Ladies' and Children's

**Felt and Straw Hats,**

Hat Shapes, Flowers, Feathers.

**Trimmings in great variety.**

A. C. McMURTRY,
Main street.

N. B.—Felt and Straw Hats done over: Hats and Bonnets made to order.

nov4 TOWN OF PORTLAND.

LADIES'

## Silk Ties!

all the

**NEWEST SHADES.**

AT

**W. C. BLACK'S.**

**Main Street, Portland.**

oct28

## Mrs. G. DIXON,

**Main Street, Portland,**

Importer and dealer in Ladies', Misses' and Children's

**BOOTS AND SHOES,**

Would notify her friends and the public generally that she has received her

**Fall Stock.**

Thankful for past favors, she would solicit a renewal of the same.

NEXT TO DR. SMITH'S.

MAIN STREET, - PORTLAND.

oct14

## Notice of Co-Partnership

WE, the undersigned, have entered into a Co-Partnership for the purpose of doing a Wholesale and Retail Liquor, Grocery and General Business, at No. 4 South Wharf. We will keep a large stock on hand and sell at lowest rates. Soliciting the patronage of friends and the public. We are yours respectfully,

oct 1 d3m SWEENY & STAFFORD.

## PHŒNIX SAFE WORKS

The subscriber manufactures

**Fire & Burglar-Proof Safes,**

**FIRE AND BURGLAR-PROOF SAFES COMBINED.**

The Extra Finish Safe is a decided improvement on the old style. They are fitted with inside Steel Bolts, which is double security against burglars.

F. ROBERTS,
nov14 14 Duke street.

**Medicinal Extracts, Elixirs, etc.**

We have just received a fine assortment of Elixirs, Fluid Extracts, Herbs, Roots, Etc.

Willow Charcoal, Lily White, Pot Herbs, etc.

Fresh Pills.

HANINGTON BROS,
nov12 Foster's Corner.

## Professional Card.

THE undersigned having entered into Co partnership as Attorneys-at-Law, under the name of

W. A. CURTIS & GREGORY,

the business of the firm will be conducted in the office at present occupied by E. R. Gregory, Wigging' building, No. 11 Princess street, St. John, N. B.

Dated 30th July, A. D., 1874.

W. A. M. CURTIS, E. R. GREGORY.
July31 tf

## New Cloths!

FOR LADIES' WEAR.

Sealettes, Plain and Tipped.
S. S. SEAL, Black Seal, Otter, Beaver:
Silver Fox, Astrican, Dog Skin, Racoon, Beaver, Mink, Pilots,
Polish.
Mottled Velvets, Petershams, etc.

Cloths, in great variety, for children's wear.

nov11 W. W. JORDAN, 2 Market Square.

## Champagne. Champagne.

Just Received—

15 CASES quarts, 15 cases pints Champagne.

Very Good, which I will sell exceedingly low.

oct30 nws tel ANDREW J. ARMSTRONG, 40 Charlotte street.

## NOTICE OF CO-PARTNERSHIP

WE, the undersigned, having entered into a Co-Partnership, for the purpose of carrying on a Wholesale and Retail Grocery and General Provision business, at No. 99 Union street (Crosby's Corner), we shall always keep a large Stock on hand, from which to select at prices and terms to suit all. Soliciting the patronage of the public and our friends in general.

We are yours respectfully,

ARMSTRONG & McPHERSON.

oct2 tmd

## ARMSTRONG & McPHERSON,

Importers and Dealers in

**Choice Family Groceries,**

TEAS, SUGARS,

**Fruits and Provisions,**

99 Union Street, ST. JOHN, N. B.

J. S. ARMSTRONG. S. S. McPHERSON.

oct3—d 6m

## M. F. ALLAN,

**MILLINERY,**

**Dress and Mantle Making,**

**No. 18 Charlotte Street,**

Nearly opposite

**Young Men's Christian Association BUILDING.**

oct7 d3m

**NEW CROP RAISINS.**

**1874.**

LOGAN, LINDSAY & CO.

are receiving to-day—

**310 BOXES**

**New Layer & London Layer RAISINS!**

CROP OF 1874.

nov7 63 King Street.

## GLASSWARE

100 GROSS Vials, 8oz, 6oz, 5oz, 3oz, 1oz, (green glass). For sale at
HANINGTON BROS.,
oct31 Foster's Corner.

**Layer Raisins and Currants.**

Landing ex schooner The Star,

500 BOXES Good Layer Raisins;
20 bbls Currants—in store.
For sale low by
GEO. MORRISON, JR.,
nov11 12 and 13 South Whrf.

## XXX

**Stock Ale and Porter!**

in hhds, equal to English importation.

For sale as low as possible by.

SWEENY & STAFFORD,
nov13 fmn 4 South Wharf.