The Semi-Weekly Telegraph and The News

VOL. LI. ST. JOHN, N. B. WEDNESDAY, MARCH 13, 1912 NO. 47

LATION SPEECH FROM N LEGISLATURE

e, the conditions of the contract will found to be such as will not impose onerous burden on the people.

he work of immigration has been sucsfully prosecuted during the past year, number of people who have settled in province being larger than the previ- year. Attention in Great Britain is ng diverted to eastern Canada to a ater extent than formerly and my govment is hopeful that within a short e arrangements will be completed with federal government which will insure a greater prominence of the maritime vince in immigration work carried on the federal government throughout at Britain. The attention of people in er provinces of Canada and elsewhere eing directed to New Brunswick where re seems the promise of great developnt in the immediate future. My governnt is prepared to do everything possible satisfactorily and successfully locate the ple upon the land, thus increasing the lth and productiveness of our province. bill to promote the re-creation and lement of abandoned and non-produc- lands will be presented for your conseration.

rrangements have been completed ich will insure the early construction of railway from the coal fields at Minto Gibson. The draft agreements for the nstruction of the railway between the vernment of the province and the Fredcton and Grand Lake Railway Comny, and the agreement to lease and to erate by the Canadian Pacific aRilway mpany, and the agreement for the operon of the New Brunswick Coal & Raily by the Canadian Pacific Railway Comny, have been prepared, and the terms reed to, and the documents will be exeed soon.

A bill amending the act providing aid the construction of this railway will presented to you for consideration. ny sections of the province will be nefitted by the construction of this raily, as it will insure a supply of good l at a reasonable price, and the imdiate advantage to the coal areas of nbury and Queen's cannot be question-

The territorial revenue for the year was largest in the history of the province, owing considerable increase over the evious year and being in excess of half million dollars.

Bills ammending the Liquor License Act, Game Law and the Workmen's Comnsation for Injuries Act will be present- for your consideration.

ORTH SHORE OFFENDERS SENT TO DORCHESTER

Dalhousie, N. B., March 4—Judge Mctchy, under the speedy trials act, toy sentenced Robert Lavignne to two ars in Dorchester penitentiary for breakg into Miller Brothers' store at Campllton, and two years for breaking in d stealing from the store of L. E. Reault, Campbellton, the sentences to be ncurrent.

Nelson Letourneau was sentenced to two ars in Dorchester for receiving stolen ods. He was defended by W. A. Truen. E. Rene Richard prosecuted.

IN THE COURTS

In Chambers.

Wednesday, March 6.

Mr. Justice Barry yesterday morning dered judgment in the case of the Allis almers Bullock Company, Limited, vs. arles H. Hutchings et al. In April, 1906, plaintiff company, with head office in ontreal, sold to the Rush Bay Golden orn Mining Company a Huntingdon gold ll with feeder, classifier, and overstrom le for operating the property of the dendant company, twenty-seven miles from enora. The price of the mill was $4,257, which twenty-five per cent. was paid the time the contract was signed, twenfive per cent. to be paid on delivery of mill, and the balance secured by prossory notes endorsed by the directors of mining company—Josiah B. Lewis, of rmouth; William Robertson, of St. hn; W. R. Johnson, of Bathurst, and arles H. Hutchings, of St. John.

The mill was operated for about four nths and the claimant company sued the balance of the purchase price of mill. The defendants set up that the ll had been waranted to grind sixty ns of ore a day and save the gold from and that it had failed to do.

Suit was commenced in July, 1907, and nce then various points of law have isen in connection with the case and en decided by Justices Barry and hite. His honor yesterday morning renred judgment for the plaintiff for the l amount and accrued interest.

J. King Kelley, K. C., with Dr. W. B. allace represented the plaintiff. E. T. Knowles, K. C., and W. Watson Alwere for Mr. Hutchings, and George Gilbert and the late Allen O. Earle ere also counsel in the case.

hops all kinds of Meat, raw or cooked, and all kinds of Fruits, Vegeables, Crackers, Bread, Cheese, Nuts, etc., into clean-cut, uniform pieces—ine or coarse as wanted — without hashing, squeezing, tearing or grindng and with great rapidity.

Does away with the chopping knife nd bowl entirely, doing the work in ne-tenth of the time and producing n absolutely uniform product.

5 different cutters for coarse or fine mincing. Simple in construction—easy o clean—strong and durable.

old necessities.

ST. MARYS, Ont.

GIBSON-MINTO LINE READY THIS FALL

Sir Thomas Tait to Rush the Work

C.P.R. to Lease New Road and Central and Operate Them

Bill Up in Legislature Provides That Government is to Get 40 Per Cent. of Receipts as Interest — Premier Predicts a Boom in Queens County Coal Fields —Debate on Address Over.

Special to The Telegraph.

Fredericton, N. B., March 11—The derangement of the train service upon the Intercolonial prevented Hon. F. J. Sweeney, who adjourned the debate upon the address Saturday, from making train connections from Moncton, and when the house met this afternoon a recess was taken until this evening, awaiting his arrival.

The Pacific express was so late at Moncton that no hope was held of making connection with the Fredericton branch train and Mr. Sweeney postponed his departure until tomorrow morning's early train, but railway managers are sometimes susceptible to the importunities of members of the legislature, and when quite a number of them at St. John asked for the branch train to be held their request was granted and they arrived in Fredericton at 9 o'clock.

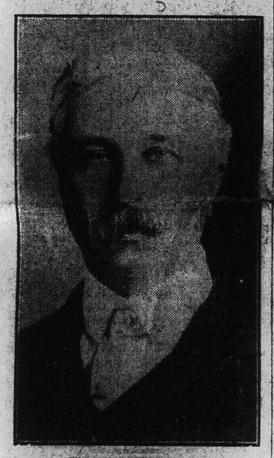

SIR THOMAS TAIT.

Who is interested in Queens county coal and railway matters. Sir Thomas reorganized the railways of Victoria, Australia, and made a great reputation there.

In the absence of Mr. Sweeney the debate on the Address was not continued and it was passed by the house.

The only business of the short evening session was the introduction of the bill in further aid of the coal areas of Queens and Sunbury. This will give authority for the construction of the Minto-Fredericton Railway, a bond guarantee of $15,000 per mile and payment to province of 40 per cent of the gross proceeds to cover interest.

Address Adopted.

Fredericton, N. B., March 11—The house met at 3 o'clock. Owing to the absence of Mr. Sweeney, who had moved the adjournment of the debate on Saturday, the house took recess until 8 o'clock.

On resuming, Mr. Wilson presented a petition in favor of the bill to incorporate the New Brunswick Hydro-Electric Company.

Mr. Hatheway presented a petition in favor of a bill of St. John city and county to fix a valuation of the Wilson Box Company.

On the order of the day being called, and Mr. Sweeney, who had moved the adjournment of the debate, being absent, the address was adopted without division, and the speaker appointed Mr. Baxter, Mr. Guptill and Hon. Mr. Murray a committee to present the address to his honor.

Gibson-Minto Road.

Hon. Mr. Flemming introduced a bill to amend the act to aid the development of coal areas of Queens and Sunbury counties.

He said that Sir Thomas Tait, a man of great ability and experience in railway work, had taken up the project of the construction of a railway from Gibson to Minto and expected to bring it to a successful execution.

Arrangements had been sufficiently advanced for an agreement to be drafted and agreed to for a lease of the railway for ninety-nine years to the C. P. R., which would also under provisions of the bill passed at last session, lease and operate the New Brunswick Coal and Railway.

The first section of the bill provided for the road to connect at Gibson with the Intercolonial railway, instead of the C. P. R

There was also a provision in the bill that the bonds of the railway would be guaranteed by the province on the report of an engineer appointed by the lieutenant-governor-in-council instead of having the bonds guaranteed on the road in sections of ten miles each, as each section was completed.

The C. P. R. had engaged to buy for their own use and haul over the railway 50,000 tons of screened coal annually for ten years. This would mean increasing the production of coal at Grand Lake 100 per cent. It would mean that where one ton of coal was now mined there would be two tons lifted and carried over the road. There would also be from 10,000 to 20,000 tons of slack coal which would be used for fuel, and already a market had been found for the entire amount that would be available. The building of the railway would also put western New Brunswick and the St. John Valley in close touch with the Grand Lake coal fields, and would make cheaper coal for the people of that section, as well as also making it so that the mines of Sunbury-Queens county would be able to compete successfully and profitably with the Nova Scotia coal. All this would be sure to produce traffic that would make operation of the road on a sixty and forty per cent. basis profitable.

Under a provision of the act passed last session it was impossible to go ahead and have an agreement signed until a subsidy act had been passed at Ottawa, but a new provision was made in this bill so that as soon as there was an assurance given by the minister of railways that a subsidy act would be passed at Ottawa the agreement could be signed. He had already received a written assurance to that effect from the minister of railways.

It was Sir Thomas Tait's intention to have the railway built and carrying coal not later than November next.

Mr. LaBillois gave notice of inquiry regarding work on bridges in Restigouche county since the close of the fiscal year.

The house adjourned at 9.30 o'clock.

TORIES ABANDON OLIVER INQUIRY

Another "Scandal" Having Done Election Duty Has Been Dropped

MANITOBA BILL

Nationalists to Move Another Amendment Providing for Separate Schools —Bill to Allow Fishermen to Use Motor Boats Without a Certified Engineer.

Special to The Telegraph.

Ottawa, March 11—The government has abandoned the idea of proceeding with the Oliver enquiry. Since the early part of January there has been the daily calling of the following question then placed upon the order paper by Mr. Sevigny:

"Is it the intention of the government to have an enquiry into the accusations of Mr. McGillicuddy against Hon. Mr. F. Oliver, regarding the $89,000 said to have been obtained by Mr. Oliver from a railway company?"

On each occasion when the question has been called day after day, Premier Borden, or the leader of the government in the house for the time being, has asked that it stand over. When the question was called today Hon. Mr. Monk, who was leading the house in the absence of the premier, asked that the question be dropped. Mr. Sevigny consented and the speaker thereupon directed its removal from the order paper. The Liberals enjoyed the denouement.

Nationalists Die Hard.

When the Manitoba boundary extension bill comes up for a third reading in the commons tomorrow the Nationalists, who are still faithful to their pre-election promises, will make a final attempt to secure the insertion of a clause guaranteeing separate schools to the minority in the territory to be added to Manitoba.

Paul Lamarche, Nationalist member for Nicolet, has given notice of an amendment declaring that nothing in the bill shall prejudicially affect any right or privilege with respect to separate schools now obtaining either by law or practice in the added territory.

The amendment is somewhat clearer and better worded than that offered last week by Mr. Mondou and will compel a vote on the issue. In addition to the five Nationalists who voted for the Mondou amendment it is probable that several others, including two or three Liberals, representing Catholic constituencies, will vote for Mr. Lamarche's amendment.

OTTAWA PRESBYTERIANS STRONG FOR CHURCH UNION

Ottawa, March 11—Recent results of the vote on church union, which is being taken in all the Presbyterian churches throughout the capital, show even more strongly in favor of union than did the results first made public. Taking the totals the aggregate vote for church union in the four churches which have completed their voting is 634 while against there are only 56 votes.

Quebec Shoe Manufacturer Dead.

Quebec, March 11—Nap Dion, a former well known shoe manufacturer of Quebec, died here today.

TO FORCE SETTLEMENT OF BRITISH STRIKE

Government Firm in Resolve

Mine Owners and Men Will Be Given Till Thursday to Reach an Amicable Agreement, Failing Which Compulsory Legislation Will Be Enacted.

Canadian Press.

London, March 11—The National Miners Federation unanimously decided tonight to accept the prime minister's invitation to meet the coal owners and the representatives of the government at a round table conference, at which Premier Asquith will preside.

The acceptance was coupled with the reservation that the principle of a minimum wage will be excluded from the discussion. It is understood that this means that the granting of a minimum wage will be assumed to have been conceded, but it does not imply that the schedule of minimum wage rates drawn up by the miners federation will not be discussed.

The coal owners have not yet accepted the premier's invitation. They will meet tomorrow morning to decide this question. Even if the Welsh and Scotch owners stand aloof it is taken for granted that the English owners will accept.

The conference will be held tomorrow afternoon, but the miners' representatives are not authorized to agree to any reduction of the federation's schedule of rates or to any scheme determining the rates without a new ballot of the miners. Therefore a settlement of the strike at the joint conference can be attained only if the owners agree to accept the miners' schedule, which is very improbable.

The most hoped for from the conference is that some basis of agreement will be reached for the fixing of a minimum rate which will be submitted to a ballot of the miners.

That the strike will continue for at least another week is now regarded by the most optimistic as inevitable.

Strike Must Be Ended Soon.

It is practically been determined that the coal strike must be ended by agreement, or immediate legislation will be invoked to bring about compulsory peace. A time limit for the negotiations is demanded on all sides, and Thursday is expected to see parliamentary action unless the extremists on both sides relax in the meantime sufficiently to enable a settlement by consent.

At present almost the entire nation is under notice to quit work. Including the miners there are probably nearly 2,000,000 persons already idle, and should the strike be prolonged throughout next week perhaps half of Great Britain's workers will be unemployed. The distress is widespread now, and the drain on funds is so great that some of the unions are already showing distress signals.

The courts are refusing to grant judgments and summonses on the ground that the common necessaries of life are beyond the reach of many of the poor.

German Miners Out.

Berlin, March 11—The coal strike went into effect in the Westphalian coal mines today, when about half of the 350,000 miners employed there obeyed the call

(Continued on page 8, sixth column.)

LANCASTER MARRIAGE BILL TO BE HEARD BY COURT IN MAY

Chief Justice Announced Yesterday That the Mooted Question Will Be Argued Then.

Special to The Telegraph.

Ottawa, March 11—The government's reference of the Lancaster marriage bill came before the Supreme Court this morning. It did not get far, for at the opening of the sitting Chief Justice Sir Charles Fitzpatrick, announced that the case would not be taken up until the May term, which opens May 7. There was a small army of legal talent present. Some of the lawyers were there for business and more to see what was going on. Among them was Mr. Lancaster, the father of the bill. There was just one indication given of the course the case will take, for Aime Geoffrion, K. C., representing the province of Quebec, stated that he proposed to contend that the legislation was that the enactment of marriage legislation is restricted by the British North America act to the provinces and is therefore outside the jurisdiction of the dominion parliament.

The dominion, this morning was represented by three emminent lawyers, Wallace Nesbitt, K. C., Eugene Lafleur, K. C., and E. L. Newcombe, K. C., deputy minister of justice. They will defend the right of the dominion parliament to enact the legislation.

There were other dominion government counsel present to oppose the bill. They were I. F. Hellmuth, K. C., of Toronto, and P. B. Mignealt, K. C., of Montreal. Quebec was represented by Aime Geoffrion, K. C., R. C. Smith, Montreal, and Auguste Lemieux.

At the opening of the court Mr. Newcombe started the ball rolling by launching out into an outline of the case. The chief justice said that there was no need to go on as the court had decided not to take up the case until the May term. Before that time, the counsel should prepare factums, and exchange them at least ten days before the opening of the case.

MOVE TO TIE UP LAWRENCE MILL STRIKERS' RELIEF FUND

Contributors Ask Court for an Injunction Restraining Leaders from Using Any of the Funds, and That a Receiver Be Appointed to Pay the Money to the Needy—Allege That the Fund is Being Improperly Used.

Canadian Press.

Boston, Mass., March 11—Joseph Ettor, William Haywood, William Yates, and William Trautmann, leaders of the Lawrence strike, and Joseph Bedard and James Sheehan, members of the strikers finance committee, have been ordered to show cause why an injunction should not be issued preventing them from further distribution of relief funds and a receiver be named to take charge oft he matter. Judge Hammond in the supreme judical court today issued an order of notice in the case which is returnable Friday.

Contributors to the fund who believe that the money has not been properly handled induced Attorney-General Swift to permit his name to appear on an information which was filed in the supreme court today. The information names as relators James M. Prendergast, the Rev. Herbert S. Johnson and Robert A. Wood, all of Boston, and all contributors to the relief fund.

The plaintiffs allege that the defendants conspired together, and have used substantial portions of the funds for purposes entirely different from what was intended; that the fund has, in part at least, been improperly used for the private and personal benefit of the defendants and their associates; that the defendants, or some of them have drawn sums from the fund as salaries, a purpose for which they had no right to use the funds; that substantial amounts have been contributed for the board and private expenses of the defendant, Ettor; large sums paid for transportation to New York and other cities of children for the purpose of inducing the public more liberally to swell the funds; that large sums have been paid for defending Ettor; and other large amounts turned over to the Industrial Workers of the World.

The plaintiffs say that they have been unable to get the defendants to disclose the exact nature of the expenditures and so ask that the defendants be restrained from drawing any more money from the Lawrence Trust Company; that a receiver be appointed to take charge of the fund and under direction of the court to distribute it in the way intended by the contributors; and that the defendants be compelled to restore all sums improperly abstracted by them.

DR. PUGSLEY, AT MONTREAL, CHEERY ABOUT ST. JOHN

Thinks There is No Doubt About Courtenay Bay Works Going Ahead as Planned by Liberals.

Canadian Press.

Montreal, March 11—The Hon. Wm. Pugsley, K. C., P. C., minister of public works for Canada in the late government, has been staying at the Windsor hotel over the week-end on a visit to his son, and will leave again for Ottawa tonight. Speaking of St. John (N. B.) he says:

"I think there is no doubt that it is settled that the works are to go ahead as outlined by the previous government. The prospects for St. John are exceedingly good. The people are in a hopeful and enthusiastic frame of mind, and they have a justifiable faith that St. John will be a great winter port. There is no doubt that it will be. Business is increasing very rapidly. The shipments over the C. P. R. are $2,000,000 ahead of last year, and I believe they are contemplating the building of two new steamships to run from St. John."

QUEBEC PRIESTS AGITATE FOR SEPARATE SCHOOLS

Petitions Circulated by Them in Churches Sunday Asking Congregation to Sign for Minority Rights in Manitoba.

Quebec, March 11—In all Roman Catholic churches of the diocese of Quebec, except St. Patrick's, the congregations were asked yesterday by the curates to sign petitions urging the federal government to guarantee the school rights of the Catholic minority in Keewatin. Similar petitions were deposited in several tobacco and book stores for signatures.

Liberals and Conservatives generally refrained from signing the petitions, leaving them mostly to the Nationalists.

SPANISH CABINET RESIGNS AGAIN

Madrid, March 11—The Spanish cabinet, which was re-organized in April 1911, resigned today. This action was due to a conflict of opinion which arose between the minister of public works, Senor Gasset, and other members of the cabinet, resulting in the resignation of Senor Gasset.

Premier Canalejas then decided that a complete reconstruction of the ministry was necessary. The king assured the premier of his interrupted confidence and gave him a free hand to arrange his cabinet as he deemed fit.

MONCTON MAN ARRESTED IN BRUNSWICK, ME.

Jerry Marr Charged With Attempted Burglary—Death of Dr. Howard Chapman, Formerly of Port Elgin, at Everett, Mass.

Special to The Telegraph.

Boston, March 11—Jerry Marr, of Moncton, and James Walsh, of Houlton, are under arrest at Brunswick (Me.), charged with an attempt to break into the store of Eaton Hardware Co. They were held for a hearing.

The death is announced of Dr. Howard J. Chapman, formerly of Port Elgin, at Everett. He was forty-two years old. Interment will be in Port Elgin tomorrow.

Thousands of French-Canadians mill operatives had their wages advanced today five per cent. or more by the many cotton and woolen manufacturers in northern New England. Thus far 150,000 operatives have been given notice of the advance.

Advices from Fall River indicate an early raise for 30,000 hands there, with an increase by April 1 for 30,000 in New Bedford, 20,000 in Rhode Island, and 20,000 elsewhere in southern New England, aggregating a quarter of a million operatives in the six states to benefit.

The increase is largely due to the Lawrence strike.

DIRECT PRIMARIES IN MASSACHUSETTS

Delegates to National Conventions to Be Elected by the People.

Boston, March 11—Presidential preferential primaries on April 30 for the election of all delegates to the national political conventions are practically assured by the passage of the primary bill in the senate today, in concurrence with the house. The vote was 18 to 15, with six pairs. If there is no change in sentiment in either branch it is expected that the bill will be laid before Governor Foss for his approval before the last of the week. It is said by Democrats that he will sign the bill.

The bill wipes out all conventions for the selections of delegates to the national convention, and the 36 Massachusetts delegates will go to Chicago and Baltimore with the knowledge of the voters as to their presidential and their vice-presidential preference.

Under the provision of the bill all parties will hold primaries on April 30.

AGED WOMAN BURNED TO DEATH AND HUSBAND FATALLY INJURED

Erie, Pa., March 11—Mrs. John McCumber, aged 85, was burned to death today, and her husband, aged 92, was fatally burned at their farm house two miles from Cranesville. Mrs. McCumber was ill in bed and her husband was preparing breakfast when the fire was discovered. Before neighbors could help McCumber had been overcome with smoke and the roof had fallen in on the old couple. The man was later dragged from the ruins, but his wife was incinerated in her bed.

SUFFRAGETTES ON HUNGER STRIKE

WARM ELECTION IN FREDERICTON

"Good Government" Candidates All Defeated by Old Regime

A SCOTT ACT JOLT

Result Shows That the Citizens Are Against the Enforcement of the Liquor Laws—Mayor Hooper Had 171 Majority.

Special to The Telegraph.

Fredericton, N. B., March 11—Today's civic election resulted in complete victory for the Citizens' ticket. Ald. W. S. Hooper was elected mayor, defeating ex-Ald. W. J. Osborne by 171 votes.

Although the Citizens' ticket was victorious, the majorities of some of its members were not large. The result came as a surprise, as it had been expected there would be much splitting of votes with the result that the "Good Government" ticket would have some of its members elected.

Ex-Ald. W. G. Clark led the defeated ticket, with ex-Ald. Mitchell but two votes behind him. Ald. Calder led the victorious ticket and the poll, with Hugh O'Neill, the well known horseman, second high man on the Citizens' ticket.

Of the new council, Messrs. O'Neill and Cruikshank are new as aldermen, the other members all having served before. Mr. Cruikshank was formerly of St. John.

The defeated ticket appealed to the electorate chiefly on the ground of more rigid enforcement of the Scott act.

The election passed off very quietly and without disturbances which have characterized similar elections in the past. The vote was heavy, 1,122 ballots being cast, with 1,330 qualified electors on the list. After the counting of ballots and declaration of the result of the polling by the city clerk, addresses were delivered to the electors by several of the victorious and defeated candidates. Ald. Guthrie, chairman of the police commission, which had come in for severe criticism during the campaign, in the course of his address expressed the opinon that the verdict of the electors had vindicated the commission.

The Results.

The results by polling divisons was as follows:

For Mayor.

	City Hall.	Court House.	Total.
W. S. Hooper	288	331	619
W. J. Osborne ...	280	168	448

Wellington Ward—For Aldermen.

Michael Ryan	262	337	599
P. A. Guthrie	257	332	588
Moses Mitchell ...	344	192	536
R. T. Baird	305	162	467

St. Anns Ward.

A. B. Kitchen	277	347	624
Edward Moore	252	330	582
J. J. Weddall	325	180	505
A. H. Vanwart ...	325	166	491

Carleton Ward.

C. A. Burchill	259	344	603
T. S. Wilkinson ..	194	348	542
H. P. Baird	314	165	479
Robert Scott	296	168	474

Queens Ward.

Hugh O'Neill	296	360	656
H. C. Jewett	270	359	629
Thos. H. Colter ..	331	186	517

Kings Ward.

Hugh Calder	306	364	670
Wm. Cruikshank ..	260	329	589
W. G. Clark	342	196	538

DEMOCRATS HOLD THEIR OWN IN MAINE

Portland, Me., March 11—Democrats elected four mayors to one for the Republicans in five city elections in Maine today. In each instance the present mayor received another term. Governor Frederick W. Plaisted's appeal to Augusta Democrats that the re-election of Mayor J. Noyes was vital to Democratic success in September was successful. Noyes defeated Frank G. Farrington, his Republican opponent, 1,331 to 1,252, a decrease of 44 in the majority for Noyes last year.

The other mayors elected are: Charles W. Mullen, Democrat, Edgar F. Hansen, Democrat, Belfast; Albert C. Marcille, Democrat, Biddeford, and Victor H. Mutty, Republican, Brewer.

Mexican Rebels Lose Heavily.

Mexico City, March 11—The rebels lost 150 men in a battle near Gomez Palacio, on March 9, according to a special despatch from Toreon via San Pedro, received by the Imparcial today. The federal casualties in the fighting have not been reported.

Refuse to Eat Prison Food

Mrs. Pankhurst Now in Hospital in Serious Condition

Prison Authorities, it is Reported, Have Resorted to Force to Give the Amazons Nourishment—Conspiracy Case Against the Leaders Comes Up Thursday.

Canadian Press.

London, March 11—As a result of experiences in Holloway prison where she has defied the authorities and organized a hunger strike, Mrs. Emmeline Pankhurst, chief of the British militant suffragettes, is in the prison hospital today. Her condition is said to be rather serious. Her illness, her friends allege is due to her being subjected to solitary confinement in a cell without heat.

The prison officials refused to speak today or make any statement regarding Mrs. Pankhurst's illness or to say whether it was likely to prevent her from being present in court next Thursday to be arraigned on a charge of conspiracy growing out of the suffragette raids on the retail district and the breaking of hundreds of windows. Her friends are anxious, as they say, she will probably stick to her determination not to eat until she is released and that she may also refuse all medicine.

The hunger strike among the followers of Mrs. Pankhurst in prison is still in force. No information regarding it is available, but it is believed that the authorities are resorting to forcible feeding methods.

NOTE SAVES AN ENSLAVED GIRL

Drops Despairing Messages from Window in New York House, and Three Captors Are Arrested.

New York, March 10—A note dropped from the top floor window of a tenement house at 302 East 100th street yesterday, which fell into the hands of the right man is responsible for the freeing of a seventeen-year-old girl yesterday and the arrest of three Italians.

The note was picked up by Adolph Friedman, of 307 East 100th street. In substance it was:

"I am kept here a prisoner and can't get away. Won't you please help me?"

Friedman took the note to the East 104th street station and Detectives Guido and Cruise went to the house. They found nothing until they reached a padlocked door on the top floor. A rap brought a response in a girl's voice. The door had to be forced in, as it was padlocked on both sides.

In the room a girl, who said she was Mamie Broderick, 17 years, was found. She said she had been kept a prisoner in the room for a month by three Italians. She was taken to the Harlem police court and remanded until Monday.

Waiting in the apartment late in the afternoon the police arrested Joseph Viviano, a wood carver, and on his story, they later arrested two of his cousins, Ben Viviano, a barber at Sixth avenue and Twentysixth street, and Giuseppe Viviano, of 120 Lawrence street.

The girl is a Bohemian, has been in America for a year and doesn't remember the street on which her Brooklyn home is located.

TWO BROTHERS KILLED IN NOVA SCOTIA COLLIERY

Halifax, N. S., March 11—(Special)—Sebastin Farrell and Bernard Farrell, brothers, and employed at No. 4 colliery of the Nova Scotia Steel & Coal Company, were killed by a fall of coal in the mine today. Sebastian was killed instantly, while his brother lived several hours and died in the hospital. Both are natives of Newfoundland.

Toronto Boniface Dead.

Toronto, March 11—Joseph Power, for many years proprietor of the Power Hotel, King and Spadina streets, died today, aged 70. He was born in Nova Scotia. He was a Roman Catholic and a Liberal.