MIRAMICHI

VOL. 11--No. 29. CHATHAM, NEW BRUNSWICK, MAY

General Business.

ALBERT LIME

IE A. B. LIME AND CEMENT CO'Y
Are now prepared to furnish their

est Quality Selected Lime

The Car Load at all STATIONS on the ALIFT and INTERCOLONIAL RAILWAYS.
Pale Lime differs from all other Brands in the arket—having peculiar cement qualities, which ake it like stone, and makes it impervious to e action of water. It requires no cement to move it, and is the CHEAPEST in the market for l purposes.
For Agricultural purposes, can be furnished by us in load in bulk, CHEAPER and the best as all as the cheapest fertiliser known.
All orders should be addressed
THOMAS McENNRY,
Manager A. B. Lime & Cement Company,
Hillsboro, Albert County

Notice to Mill Owners

THE Subscriber is prepared to furnish his PATENT LOG CARRIAGE SHIFTING MACHINE, to any parties requiring the same, on reasonable terms, and upon receipt of drawings, etc., to enable parties to manufacture in for themselves.
The above late use in several Mills on this River, and perfect satisfaction is guaranteed.
Full information given by application to the Subscriber

ROBERT McGUIRE.

DUNLAP MCDONALD, & CO., Merchant Tailors, AMHERST, N. S.

Customers' measures taken and suits or single garments sent to any part of the country.

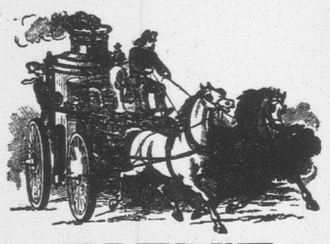

NOTICE.

From this date the Firewards will pay for hauling the

STEAM FIRE ENGINE.

to and from any fire the sum of $10.00 and for hauling Hose cart and Hose $5.00. Should there be only an alarm and the Engine not worked one half the above amounts will be paid.

Thomas Crimmen,
Chatham, N. B. 21 Nov. '84 Secretary

HEARTBURN, HEADACHE, DISEASES OF THE SKIN, And every species of disease arising from disordered LIVER, KIDNEYS, STOMACH, BOWELS OR BLOOD.
T. MILBURN & CO. Manufacturers, Toronto.

TIN SHOP.

have now opened the well known establishment formerly occupied by the late James Gray, and with the kind patronage of former friends, am prepared to execute all work in

TIN,
SHEET-IRON,
GAS-FITTING.

Granite Ware, Japaned Stamped and Plain.

TIN WARE

always on hand, which I will sell low for cash.

PLOUGHS,

Also, a nice assortment of

Parlor and Cooking Stoves,

fitted with PATENT OVENS the inner shells of which draw out for cleaning purposes.
Those wishing to buy cheap would do well to give us a call.
☞ *Shop in rear of Custom House.* ☜
A. C. M'LEAN.
Chatham, July 22

GOLD for the working class. Send 10 cents for postage, and we will mail you free, a royal, valuable box of sample goods that will put you in the way of making more money in a few days than you ever thought possible at any business. Capital not required. We will start you. You can work all the time or in spare time only. The work is universally adapted to both sexes, young and old. You can easily earn from 50 cents to $5 every evening. That all who want work may test the business, we make this unparalleled offer: to all who are not well satisfied we will send $1 to pay for the trouble of writing us. Full particulars, directions, etc., sent free. Fortunes will be made by those who give their whole time to the work. Great success absolutely sure. Don't delay. Start now. Address STINSON & Co., Portland, Maine.

400 M. SHAVED CEDAR SHINGLES.

Will sell in Car Load Lots or small lots to suit Purchasers.
AT LOWEST PRICES FOR CASH ONLY
ROSE B. FLANAGAN

WEBSTER

In Sheep, Russia and Turkey Bindings.

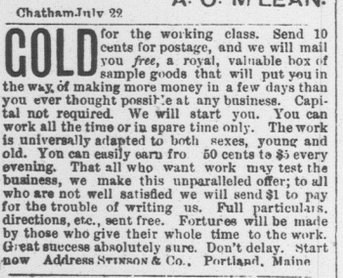

Supplied at small extra cost with DENISON'S PATENT REFERENCE INDEX.
The latest edition has 3000 more Words in its vocabulary than are found in any other Am. Dict. and nearly 3 times the number of Engravings.
An invaluable companion in every library and at every fireside.—*Toronto Globe.*
Should be in every school in the Dominion.—*Ontario Educational Monthly, Toronto.*
Best Dictionary of the language.—*London Times*
THE STANDARD.
GET Webster—it has 118,000 Words, 3000 Engravings, and a New Biographical Dictionary.
THE Standard in Gov't Printing Office. 32,000 copies in Public Schools. Sale 20 to 1 of any other series.
BEST Best help for SCHOLARS, TEACHERS and SCHOLS.
Standard Authority with the U. S. Supreme Court. Recommended by the State Sup'ts of Schools in 36 States, & by 50 College Pres'ts.
G. & C. MERRIAM & CO., Pub'rs, Springfield, Mass.

Hotels.

Canada House,

Corner Water and St. John Streets,
CHATHAM.
LARGEST HOTEL IN CHATHAM.
Every attention paid to
THE COMFORT OF GUESTS.
Located in the business centre of the town. Stabling and Stable Attendance first rate.
WM. JOHNSTON,
PROPRIETOR.

WAVERLEY HOTEL.

NEWCASTLE.----------MIRAMICHI, N B

THIS HOUSE has lately been refurnished, and every possible arrangement made to ensure the comfort of travelers
☞ LIVERY STABLE, WITH GOOD OUTFIT ON THE PREMISES.
ALEX. STEWART,
Late of Waverly House, St. John.) Proprietor

General Business.

Executors' Notice

ALL persons having any just claims against the Estate of the late Rosanville William Muirhead of Chatham are hereby notified to file the same duly attested with the undersigned Executors within three months from date, and all persons indebted to said Estate are requested to make immediate payment to us. Signed
JOHN SADLER,
WM. MUIRHEAD, } Executors.
Dated Jan. 7th, 1885

FLOUR FLOUR!!

125 bbls. Cook's FRIEND, patent,
125 " PARAGON, patent
125 " TRIUMPH, "
125 " FOUNTAIN.
☞ To be sold Low FOR CASH.
E. A. STRANG, - - Chatham.

JAMAICA!

IN STORE
VERY FINE OLD
RUM!
IN PUNCHEONS AND QUARTERS.
CROP OF 1880.

PERSONALLY SELECTED IN JAMAICA BY OUR MR. T. W. BELL.
Can be shipped to order from St. John or Halifax, in Bond or Duty Paid.
T. WILLIAM BELL & Co.

WATCHES, JEWERLY, ETC.

Our QUADRUPLE PLATE is of beautiful design and finish and worthy of your inspection. Our large and varied stock of WATCHES in gold and silver cases will be sold at reduced prices during the holidays.
ONE SILVER BRACELETS, NECKLET LOCKETS, Etc., GOLD AND ROLL PLATES JEWELRY of all kinds. SPECTACLES, in steel, silver, and gold frames.
NEW GERMAN BRONZES.
WEDGEWOODWARE.
STATUETTS, TERRA COTTA AND PARIAN MARBLE.
MYER MOSS.
Lannon Corner, Chatham and next to Waverley Hotel, Newcastle.

William J. Woods,

SACKVILLE, N. B.
WHOLESALE AND RETAIL DEALER IN
Marbelised Slate Mantels and Register Grates Tin, stamped and Japanel Tin-Ware, Kitchen Furnishings, House Furnishings, Hardware, etc. Galvanised.

R. FLANAGAN,

ST. JOHN STREET, CHATHAM.
WHOLESALE AND RETAIL
DEALER IN
Dry Goods, Groceries and Provisions, Hardware, Hats, Caps, Ready-Made Clothing.
Customers will find our Stock complete. Comprising many articles, it is impossible here to enumerate and all sold at moderate prices.

Notice of Sale.

To the Heirs, Executors, Administrators, or Assigns of John Macaseey, late of the Parish of Nelson, in the County of Northumberland, deceased, farmer, and to all others whom it may concern.—
NOTICE is hereby given that by virtue of a power of sale contained in a certain Indenture of Mortgage bearing date the twenty-third day of December, one thousand eight hundred and eighty-one, and made between the said John Macaseey of the Parish of Nelson, in the County of Northumberland, in the Province of New Brunswick, farmer, of the one part, and the undersigned Gordon M. Blair, of Winnipeg, in the Province of Manitoba, in the Dominion of Canada, formerly of the city of St. John, in the County of Saint John, in the Province of New Brunswick, Bank Clerk, of the other part, which mortgage was duly recorded in the Records of the County of Northumberland, on the 26th day of December, A. D., 1881, in Volume 61 of the County Records, pages 101 and 102, and is numbered 93 in said Volume—there will, in pursuance of the said power of Sale and for the purpose of satisfying the moneys secured by the said Indenture of Mortgage, default having been made in payment thereof, be sold by Public Auction on Monday, the twenty-fifth day of May next, in front of the Court Office in Chatham, in said County, at twelve o'clock, noon, the lands and premises in the said Mortgage mentioned and described as follows, namely:— All that certain piece, parcel or tract of land situate, lying and being in the Parish of Nelson, aforesaid, being a part of lot number eight granted to the late George Corcoran, and bounded and described as follows,—Beginning at the White Birch tree standing on the bank or shore of the South West Branch of the Miramichi River on the North West angle of the piece of land said to be said lot assigned to one James Corcoran; thence southerly along James Corcoran's westerly line to the rear line of the lot, thence westerly along the rear line five chains and thirty-four links to the South West angle of lot number eight aforesaid, thence northerly along the westerly side line of lot number eight to the bank of the river aforesaid, thence down stream to the place of beginning, having a frontage on the river of five chains of four poles each, and containing sixty-four acres more or less, and was sold and conveyed to the said John Macaseey by William Carnahan and wife, by deed dated the eleventh day of June, one thousand eight hundred and seventy, as by reference thereto will more fully appear.
Also all that piece or parcel of land situate, lying and being in the Parish of Nelson, aforesaid, and bounded as follows,—Beginning at the White Birch tree standing on the North West angle of the piece of land apportioned to William Corcoran, thence southerly along the westerly line thereof, to the rear line of the lot, thence westerly along the rear line to the south west angle of said lot number five, thence northerly along the westerly line thereof, to the bank of the river, thence down stream to the place of beginning, having a frontage on the river of five chains, and nine links, measured at right angles to the said lines, and containing fifty-four and a half acres more or less, which last mentioned piece of land was sold and conveyed to the said John Macaseey by his daughter, Jane Macaseey, by deed bearing date the twenty-first day of October, one thousand eight hundred and eighty-one.
Together with all and singular the buildings, improvements, privileges and appurtenances to the said premises belonging.
Dated the fourth day of March, A. D., 1885
GORDON MUNCEY BLAIR, Mortgagee.
CARMAN, Solicitor for Mortgagee.

SUBSCRIBE NOW FOR THE MIRAMICHI ADVANCE.

Brokerage, etc.

W. & R. Brodie,

GENERAL
Commission Merchants
AND
DEALERS IN
FLOUR, PRODUCE AND PROVISIONS
No. 16, ARTHUR STREET,
Next the Bank of Montreal
QUEBEC.

Medical.

Dr. J. S. Benson,

RESIDENCE:
Duke Street, - Chatham.
IF YOU WANT TO BUY
GOOD, FRESH & RELIABLE
DRUGS
—AND—
PATENT MEDICINES
of all kinds, go to the
Newcastle Drug Store.
☞ DRUGS sold at the lowest possible figure, and PATENT MEDECINES at their regular prices.
Flower Pots, Sponges,
Toilet Articles and Fancy Soaps
—ALWAYS IN STOCK—
E. LEE TREET
Proprietor.

E. H. THOMPSON'

ART GALLERY
(Opposite Canada House, Chatham.)
Old Pictures Enlarged
—AND—
Finished in Oil, Water Colors or India Ink.
PHOTOGRAPHS,
—AND—
FEROTYPES
taken and satisfaction guaranteed.
Picture Framing and Mounting at short notice.

COFFINS & CASKETS

The Subscriber has on hand at his shop, superior assortment of
ROSEWOOD & WALNUT COFFINS,
COFFIN FINDINGS
AND ROBES,
which he will supply at reasonable rates.
BADGES FOR PALL BEARERS also supplied.
M. McLEAN, Undertaker

A PRIZE Send six cents for postage and receive free, a costly box of goods which will help you to more money right away than anything else in this world. All, of either sex, succeed from first hour. The broad road to fortune opens before the workers, absolutely sure. At once address, TRUE & Co., Portland, Maine.

G. A. BLAIR,

has on hand, a superior assortment
READY - MADE CLOTHING,
—COMPRISING—
Men's, Youths' & Children's Suits,
IN CLOTH, TWEED & VELVET
Which he is offering a prices suitable to the Times

JUST RECEIVED.

10 BARRELS
Malaga Grapes,
1 CAR LOAD
CHOICE WINTER APPLES,
1 MIXED CAR
CANADIAN APPLES
ONIONS,
CHEESE,
ETC. ETC.
BOTTOM PRICES.
D. CHESMAN

CEDAR SHINGLES,

PINE CLAPBOARDS. HEMLOCK BGARDS.
Dimensions Pine Lumber etc., etc.,
FOR SALE BY
GEO. BURCHILL & SONS

NOTICE.

THE partnership heretofore existing between the undersigned has this day been dissolved. W. S. Loggie assuming all business liabilities of the firm, to whom all the debts are payable.
W. S. LOGGIE.
CHARLES A. PATTERSON.
Chatham, N. B., 28th March 1885.

SALT.

LADING,
Ex Oliver Ensey from Liverpool,
2,500 BAGS SALT.
Geo. . DeForest.
St. John, N. B., March, 1885 13 South Wharf.

D. T. JOHNSTONE.

Chatham Livey Stables.
Regular Coachesto trains leaving and arriving at
CHATHAM RAILWAY STATION.
Office and Stable - - - - - Waterstreet, Chatham

On Sale.

ONE SECOND HAND DOUBLE TRUCK WAGGON can be seen at my Auction Room.
TERMS—4 Months.
W. WYSE.
Chatham, [22] Ap 885.

JOHNS

The Most Wonderful Family Remedy Ever Known.
☞ CURES—Diphtheria, Croup, Sore Throat, Rheumatism, Neuralgia, Sciatica, Bleeding at the Lungs, Hoarseness, Influenza, Hacking Cough, Whooping Cough.
FOR IN

PARSON

Positively cure SICK-HEADACHE, BLOOD POISON, and Skin Diseases have no equal. "I find they are in my practice I use no other." Sold by all druggists, 25 cts. in stamps.

It is a well-known fact that most Horses and Cattle Powder sold in this country is worthless; that Sheridan's Condition Powder is absolutely pure and very valuable. Nothing on Earth will make hens lay like Sheridan's Condition Powder. Dose, one teaspoonful to each pint of food. It will also positively prevent and

CHICKEN CHOLE.

CHATHAM WINTER

ON and after MONDAY, DEC. 1ST, Trains will run on this section with the Intercolonial Railway, daily.

GOING NORTH

LOCAL TIME TABLE.

	EXPRESS.	ACCOM'DATION.		
Leave Chatham,	12 10 a. m.,	2.20 p. m.	Leave	Chath.
Arrive Chatham Junc,	12.40 "	2.50 "	Arrive	Bathurst
Leave " "	2.05 "	3.15 "	"	Campbellton
Arrive Chatham,	2.35 "	3.45 "	"	Point Lev

GOING SOUTH

LOCAL TIME TABLE.

	EXPRESS.	ACCOM'DATION		
Chatham, Leave,	12.10 a. m.	10.50 a. m.	Leave	am. 12.1
Chatham Junc'n, Arrive,	12.40 "	11.20 "	Arrive	Moncton 3.40 a. m.
" " Leave,	2.05 "	11.45 "	"	St. John,
Chatham, Arrive,	2.35 "	12.15 p. m.	"	Halifax,

TRAINS BETWEEN CHATHAM & NEWCASTLE

LEAVE CHATHAM,	ARRIVE NEWCASTLE.
10.10 a. m. connecting with regular freight for north.	12 m.
12.10 a. m., connecting with regular express for north.	2.15 a. m.
2.20 p. m " " accommodation for north	3.25 p. m.

LEAVE NEWCASTLE	ARRIVE CHATHAM
11.15 a.m. by regular accommodation for south	12.15 p. m.
12.25 a.m. " " express "	2.35 a. m.
2.15 p.m. freight "	3.45 p. m.

Trains leave Chatham on Saturday night to connect with Express going South to St. John, and Halifax and with the Express going North, which runs to destination. Connections are made with all passenger Trains both DAY and NIGHT on Colonial.
☞ *Pullman Sleeping Cars run through to St. John on Mondays, Wednesdays and Fridays, on Tuesdays, Thursdays and Saturdays, and from St. John, Tuesdays, Thursdays and Saturdays, Monday, Wednesdays and Fridays.*
The above Table is made up on Jas. C. Railway standard time, which is the local Trains stop at Nelson Station, both going and returning.
All freight for transportation over this road, if above Fourth (4th) Class, at the Union Wharf, Chatham, and forwarded free of Truckage, Custom House Special attention given to Shipments of Fish.

Fire! Fire!! Fi

—THE LARGE AND VARIED STOC

GENERAL HARDW

which is TOO LARGE TO ENUMERAT
ly damaged by Fire and Water in the
by J. R. GOGGIN, and

Removed to the Building
Guy, Bevan & C

WILL BE SOLD OFF
SALE FOR WHAT
WILL BR

Intending purchase
call at once and secu
Bargains.

J. R.
CHATHAM, 14th October

NOW

SPRING

—F

Spring

DRESS

HOS

Haberdas

Carpets,

C

ENGLISH AND AM

Latest

J. B. S