BANK CLERKS' WEEK IN RECRUITING FOR LONDON'S BATTERY

16 From Financial Institutions Have Signed With Cameron.

48 JOIN IN FOUR DAYS

Battery Now on Way Home After Road Trip to Galt.

In the first four days of this week 48 men have joined the 63rd Battery, of whom nine were Londoners, according to figures given out at the orderly room of the battery today.

The battery seems to be particularly attractive, for during the past four days no less than sixteen men employed in banks have applied for admission to the artillery unit at Queen's Park. Four of these were from London, two from Goderich and two from Ridgetown, and among the London men who have signed up this week are: Harold Jones, Leslie Coleman, Albert Dale, Henry Dennis, Albert Foster, Charles McDonald and William Towns.

Warm Reception at Galt.

Although the weather interfered with the program of the 63rd men who were at Galt for the holiday, yet the trip has proved a great outing for the men. Major Cameron, who was in London for a few hours yesterday, reported that although the weather had been unsuitable for a trek, yet the men were in good spirits, and had been well entertained wherever they had gone. Automobiles met the battery three or four miles out, and escorted them into the towns, and on their arrival everybody stopped work, and all the whistles blew until the horses were put away, to announce that they had arrived. This plan was followed in almost every town they passed through.

Spend Night at Princeton.

The artillery lads left Galt this morning, will eat dinner in Paris, and will spend the night in Princeton, where a supper, entertainment and billets will be provided for them. Saturday noon they will be in Woodstock, and in the afternoon they will attend a military funeral at full strength there. Saturday night will be spent in Ingersoll, and they will, if nothing interferes with the plans, arrive back in camp at Queen's Park about 4 o'clock Sunday afternoon.

The men of the 63rd, who have been left behind at Queen's Park have been engaged in a short course in signaling under Corp. Evans, a qualified signaling instructor, and this morning the course was completed, and the men then went on a short march through the main downtown streets.

SERVICES ARRANGED FOR KING'S BIRTHDAY

The King's birthday in London, Sunday, June 3, will be marked by impressive special patriotic services which are being arranged by Capt. (Rev. Dr.) Hall, senior chaplain for Canada of the royal navy. In the afternoon at 4:30 o'clock, a union service of the children of London will be held in St. Paul's Cathedral, this time having been set in order not to interfere with regular sessions of Sunday school. Capt. Hall has secured the Majestic Theatre for the evening and a union intercession service will be held there at 8:30, representatives of various denominations to assist. Invitations are being extended to representatives of civic bodies and of the leading men's and women's organizations of the city, engaged in patriotic work to have a place on the platform. Capt. Hall states. "This is not to be a recruiting meeting, but simply a union meeting for intercession for the Empire and the soldiers and sailors who are fighting its battles."

HAD TERRIBLE PAINS IN KIDNEYS AND BACK

Dear Mr. Editor—I want to write you about "Anuric." I was very sick, could hardly be up; I was in bed most of the time. Had terrible pains in my kidneys and back, so much so that I had to scream sometimes when I was sitting down and wanted to get up, the pain was so great. I had tried a well-known kidney medicine, but it didn't help me. I heard of Dr. Pierce's Anuric Tablets so I thought I would try them. I took only one box of the Tablets, and my back is now free from pain and I can work and take care of my family. I feel I cannot say enough for this medicine. Sincerely,

MRS. WILLIAM KELLER.

Note.—This "Anuric" is adapted especially for kidney complaints and diseases arising from disorders of the kidneys and bladder, such as backache, weak back, rheumatism, dropsy, congestion of the kidneys, inflammation of the bladder, scalding urine and urinary troubles. The physicians and specialists at Dr. Pierce's great Institution at Buffalo, N. Y., have thoroughly tested this prescription and have been with one accord successful in eradicating these troubles, and in most cases absolutely curing the diseased kidneys.

Patients having once used "Anuric" at Dr. Pierce's Invalids' Hotel, have repeatedly sent back for more. Such a demand has been created that Dr. Pierce has decided to put "Anuric" in the drug stores of this country, in a ready-to-use form. If not obtainable send one dime by mail to Dr. Pierce for trial package or 50 cents for full treatment.

Dr. Pierce's Golden Medical Discovery is a blood cleanser and alterative that starts the liver and stomach into vigorous action. It thus assists the body to make rich, red blood, which feeds the heart, nerves, brain and organs of the body. You feel clean, strong and strenuous.

'MAD MAJOR' KILLED AFTER A THRILLING CAREER AT FRONT

Heroic Figure Finally Nipped by the Germans.

DIRECTS GUNS IN PLANE

Causes Enemy To Turn Dizzy by Fierce Battery Attacks.

Pte Leo Walsh, brother of T. E. Walsh of The Advertiser, returned from overseas with the last party of wounded, and brought with him the first news to reach the city of the death of "The Mad Major."

As was previously told in the columns of The Advertiser, by Lance-Corp. Donald, "The Mad Major," was a battery commander who was also proficient in aviation. He performed wonders in searching out parties of the enemies, their batteries and supply wagons, and it is said that with his battery he would constantly turn up in a crisis, and that he frequently went without orders. His feats gained him immunity from discipline and it was recognized on the front that "The Mad Major" was a law unto himself.

With his airplane running at a lightning pace, he would swoop down almost upon the Germans, pepper them with his machine gun, get the exact range and have his battery, stationed close up to the line, pour shells upon them before they could change position. A price was set upon his head, but he seemed to have a charmed life. Since the first of the war he had been operating, and the accounts of his daring have been one of the features of the war.

Pte. Walsh says that "The Mad Major" was recently killed, his body being found with 58 bullet wounds. His last exploit was performed in his aircraft and he evidently fell foul of machine guns or ran to the ground. It is said the Germans recognized him and left his body for the British to bury.

ALLEGED O. ROMER DID NOT RETURN ROLL PUT IN SAFE

Dining-Room Keeper Appears On Theft Charge.

MADE A HASTY GET-AWAY

W. J. Paton Succeeds in Having German Brought Back From Toronto.

Otto Louis Romer, formerly proprietor of the Harrison House dining-room, appeared in police court today charged with the theft of $150 from W. J. Paton, now a street car conductor, but at the time of the alleged crime a clerk at the above-named hotel.

Otto Louis made his exit from the city some weeks ago, minus the brass band accompaniment. Although gone, he was not forgotten, as he had left it was claimed, several creditors behind to mourn his departure. Paton claims that when he was a clerk at the hotel he gave Romer $150 to place in the safe on the evening of March 17. He claims he was never able to recover the money, and after Romer's sudden departure from the city he swore out a warrant.

Romer was arrested in Toronto on Tuesday, and was brought back to the city yesterday by Detective Harry Down.

Romer applied for naturalization papers last November before a high court judge, but was refused on the ground that he had not sufficiently proved his claim to such.

MEMBER WANTS LAW TO FORCE CONCERNS TO SELL TO EVERYONE

Price-Fixing Target of Measure Introduced at Ottawa.

At the present time in the Canadian Parliament a proposal is up for consideration and may become law, whereby a retail merchant may not be refused goods by a manufacturer or jobber because he sells at a price other than the price fixed by the seller.

The law if passed would give power to many retailers to fix prices at a scale not fixed by those from whom they buy. At the present time, there are numerous guilds and trade arrangements in the country which set prices. Many firms are practically controlled by this method, as if they do not sell according to orders they can be cut off. The new law would force all concerns to sell goods to anyone who was willing to pay, and these concerns would not be able to set prices.

The ramifications of price fixing are to be found in almost every branch of business. Supply houses of many kinds though competing all work on agreements not to sell to anyone who cuts prices.

CUPID LAUGHS AT OCEAN'S BARRIER

Love overcomes distance and obstacles. This was proven Wednesday when on the arrival of a train from the east, Mrs. Laura Mills, direct by Atlantic liner from Coventry, Eng., went to the parsonage of Rev. H. H. Bingham, pastor of Talbot Street Baptist Church, and was united in marriage with Stanley A. Snape, a former fellow townsman of Mrs. Mills. Mrs. Mills arrived on Monday and came at once to the city. She had come safely through the war zone, and friends are hoping that she and her husband will have the same good fortune through all their lives.

POLICE GET INCREASE OF 26 CENTS A DAY AFTER MANY RESIGN

New Schedule for Men Goes Into Effect Today.

MEANS $7.80 PER MONTH

Increase Is the First To Be Made in Several Years.

An advance of 26 cents a day to all members of all ranks of the city police force was decided upon by the police commissioners at a meeting held yesterday.

The advance in pay to the men came after a large number of the patrolmen had sought other means of making a livelihood. The new scale will become effective at once and will mean $7.80 more a month to each man less the percentage deducted for the benefit fund. The per cent for this purpose rated at six will amount to 46 cents, leaving each man $7.34 clear each month more than he is at present receiving.

Raise Some Years Ago.

The last advance was made during the final term as mayor of Lieut.-Col. C. M. R. Graham, when all men were raised ten per cent on their wages.

The advance of 26 cents a day to some is equivalent to more than ten per cent and to others, the higher salaried ones, a trifle less.

The action of the police commissioners will temporarily at least solve the grievances of the police force members who were justified, many citizens believe, in complaining regarding their small salaries.

The members of the commission present at the meeting were Judge Macbeth, Mayor Stevenson, and Ald. J. J. Dyer, who was appointed by the council to act on the commission. A. H. M. Graydon as a deputy magistrate not being qualified to sit in that capacity.

Got What Was Asked.

The 26 cents per day of an increase was the amount asked by the men who decided on this figure at the last meeting of the local union recently organized. A letter was then drafted and sent to the commissioners, who acted with promptness following the receipt of the communication.

It is rumored today that some of the patrolmen who resigned recently may now return to service since the advance has been granted.

The same rate of advance, viz.: 26 cents a day to all, is considered by all the men to be a much fairer way than an increase on the percentage basis. It is claimed by this way that the low-salaried man profits in greater ratio and for that reason the resolution was adopted by the union asking for a stated daily advance in preference to a percentage increase.

"We are satisfied with the action taken by the commissioners," said one of the oldest men on the force today. "We were granted what we asked for and the increase it is hoped will attract some good men to the force, which is at present somewhat depleted."

OFFERING PRIZES FOR COMPOSITIONS BY SCHOOL CHILDREN

The Ontario Motor League has offered, through the Ontario Safety League, sixteen cash prizes for compositions upon "How Children May Help to Avoid Motor Accidents."

The rules covering the contest, which is open to children in the public, separate and private schools of Toronto, Hamilton, Ottawa and London, are:

1. The composition must not consist of more than 200 words and must be written in English. 2. It must be written upon ruled paper with a margin upon the left side, and written in ink on one side of paper only. 3. The composition must be the sole work of the scholar submitting it. 4. Neatness, spelling and general composition will be taken into consideration in awarding the prizes. 5. The contest will close June 15, 1917. 6. The full name, age and street address of each child competing must be written at the end of the paper. 7. All compositions are to be handed to the teacher, who will send them to the principal to be forwarded to the league at the address below.

There are two classes in the prizes offered: (a) Scholars of 12 years and under; (b) Scholars of 13 and over.

The eight prizes in each class are as follows: First $10; second $5; third $3; fourth $2; fifth $2; sixth $1; seventh $1; eighth $1.

The prizes will be awarded upon the opening of the schools in September.

Address all communications to R. B. Morley, general manager, Ontario Safety League, Royal Bank Building, Toronto.

WINTRY WEATHER IN WHOLE DISTRICT PUTS SPORTS OFF PROGRAM

Wholesale Cancellation of Victoria Day Celebrations Reported.

May 24.—Canada's first big summer holiday of the season—went down in history this year as one of the worst, weatherforically speaking, in the history of the Dominion.

All over Western Ontario the plans for the usual 24th celebration were summarily cancelled by the action of Jup. Pluv. The god of winter added his quota to the god of rain in spilling out showers on the Western Ontario district, and two inches of snow were reported at Wingham. Snow flurries were common throughout the peninsula.

The ante-war days "24th" celebrations were conspicuous by their absence this year, only a few cities arranging big demonstrations. These went by the board, the veterans' entertainments at Ingersoll and Galt being called off.

TWO-INCH SNOWFALL.

WINGHAM, May 24.—The citizens of Wingham awoke this morning and were greeted with the appearance of two inches of snow on the ground. Never in the 35 years of the town's history, has such an occurrence been reported before. The Queen's birthday has always been the day for sports and fishing, not snow.

The town was quiet today, the weather causing a postponement of all sports scheduled for the day.

ALL PLANS SHATTERED.

INGERSOLL, May 24.—The continued inclement weather shattered all holiday plans. The Ingersoll Great War Veterans' Association had previously called off the celebration they purposed holding at Victoria Park and it was well they did. Under weather conditions which have existed success could not possibly have attended their efforts. They, however, gave a concert in the town hall and the program gave general satisfaction.

The only semblance of a holiday was in the liberal use of firecrackers by the boys. The rain did not keep them indoors, and as the fireworks had not been banned by the police there was a continuous "performance." Sidewalks were literally strewn with the refuse of the firecrackers. In the opinion of many citizens their use should be prohibited.

SMALLMAN & INGRAM

THE WEATHER. A LITTLE WARMER.

Ladies' Smartest Suits Half Price Saturday

Forty suites of decided individuality, fashioned of materials bearing absolute assurance of quality coupled with exquisite style. Perfectly tailored serges, gabardines and velours, a clearance of odd lines, as more space is needed for summer stocks now coming forward. These suits are in tan, fawn, green, mustard, rose and navy, all the new and popular colors, also smart checks, and the styles are the very newest—coats showing the large collars of self or outer silk collars smartly trimmed with buttons, pipings and flossed stitchings; almost every new fashion touch will be noticed at a glance in these suits; sizes up to 40 only, 16 and 18 years, and bust 36, 38 and 40; forty suits only in the group, all this season's and every suit marked to clear at just half price Saturday. Sale prices, $15.00, $16.75, $17.50, $21.25, $23.75, $27.00 and $28.00. The sale price is exactly what you save on each and every one of these suits. Come early Saturday for your choice and size.

Saturday Sale Voile Blouses, 98c

Voile Blouse, with convertible collar, cape effect, trimmed with medallions of lace and edged with narrow lace, two clusters of five pin tucks down each side of front, back trimmed with cluster tucks, long set-in sleeve with turned-back cuff, edged with lace to match collar; sizes 34 to 44. Special.....98c

Wash Skirts, $1.29

Very Neat Wash Skirt of fine white repp, front opens under pleat, trimmed with large pearl buttons, neat patch pocket with overlap, slightly raised waistline, waistbands 23 to 30; lengths 36 to 40. Price.....$1.29

Jap Kimonos, $1.39

Five dozen Japanese Cotton Crepe Kimonos, embroidered in pretty floral design, front and back and on sleeve, V-cut neck with wide girdle of self; sky, heliotrope or pink ground, embroidered in white. Price.....$1.39

Middy Blouse, $1.39

Middy Blouse of good quality white drill, large sailor collar trimmed with three rows of narrow braid, pocket on left side, timmed with braid, long sleeve with buttoned cuff, laced in front, with mercerized ties; white trimmed with navy, Copenhagen and red collars and cuffs, also all white; sizes 34, 36, 38, 40 and 42, also 14 to 20 years. Special.....$1.39

New Summer Millinery

Special Displays at $5.00 to $8.00

All the new modes that have been coming separately the last days, will tomorrow find themselves altogether, mirrored in these hats just finished in our workrooms for this event.

The new straws, lace braids, etc., combined with crepes and chinchilly laces. The new colors, pastel tintings and, of course, the dark colors and the new trimmings, flowers in wreaths and coronets, and exquisite ribbon garnitures.

Each hat individually designed with as much regard for the costume it is to accompany as for the harmonious blendings of line, garniture and color effect; a specially-priced collection. Saturday.....$5.00 to $8.00

Your Saturday Treat

Cocoanut Cream Caramels, 24c lb.

100 pounds Fresh and Delicious Caramel Centres with cream and cocoanut coating. While they last Saturday.....24c lb.

Summer Underwear

Swiss Ribbed Lisle Vests, low neck, sleeveless, crocheted yoke, very narrow shoulder strap; sizes 36 to 40. Price.....75c
Ribbed Cotton Vests, without shoulder strap. Price.....25c
Same style in lisle thread, finished with cluny lace. Price.....50c
Fine Ribbed Lisle Combinations, low neck, sleeveless, finished with fine linen lace edging around neck and arms, umbrella drawers, lace trimmed or trunk-knee drawers, finished with shell edge; sizes 36 to 44. Price.....$1.75
Children's Ribbed Cotton Vests, low neck, short sleeves or sleeveless; sizes 4 to 12 years. Price.....15c
Children's Knitted Waists, all sizes, 4 to 12 years.....25c each

Saturday at Notion Counter

The Ezy-Hem Skirt Gauge for the home dressmaker, quickly, easily and accurately turns the bottom skirt hem evenly at every point.....25c each
Extra Fine Rolled Tape, all widths.....5c roll
Black Hooks and Eyes on tape.....15c yard
Extra Large Real Human Hair Net, all shades.....10c each
The Neverbreak Veil Hair Net, for motoring, etc., all shades.....5c each
Small Bone Hairpins in shell, amber or grey, one dozen on card.....10c card
Extra Fine Bone Hairpins in shell or amber, four on card.....5c card
The Atlas Safety Pins, assorted sizes.....5c card
Three dozen only Special Tie-On Dress Shields, in sizes 3, 4 and 5. Special.....two pairs for 25c

Middy and Windsor Ties

The popular Three-Cornered Middy Tie, in sport stripes and plain colors.
Fine Twill Silk Middy Ties, with hemstitched hems, in red, navy, paddy, also black, also one-inch stripe Middy Ties, in red, paddy, rose and navy..50c each
Large Middy Ties, with hemstitched hem, in plain silk, in red, navy, paddy, also black. Price.....75c each
Extra large range of Sport Windsor Ties, in handsome stripes and plain crepes, etc.; makes a very smart band for Panama hat.....50c, 75c and $1.00 each
LUX, for washing fine silk, flannels, etc.....3 for 25c

Sale of Men's and Young Men's Suits Saturday, $10.95

Saturday is the popular day for men's apparel—the end of the week brings a hustle to provide articles of apparel that week-end trips and dress-up Sunday needs bring to mind. It is part of our service to provide for these occasions by meeting the demand with well-assorted supplies and careful service, to which we attribute the steadily-increasing business in our men's store.

Straw Hats for the Little Man

Special showing on Saturday of Boys' Straws in all the new and smart dressy styles, fine silk fancy bands; snap brims, rah-rah and many other shapes. See these hats on Saturday and bring the boys to be fitted. Prices range from.....50c to $2.00 each

Men's Balbriggan Underwear

Penman's Fine Balbriggan Shirts and Drawers, long or short sleeve shirts and ankle-length drawers, natural shade; sizes 34 to 44. Price.....50c garment
Combinations in the same line, sizes 34 to 44. Price..$1.00 suit

Men's Superior Irish Lawn Handkerchiefs

medium size, taped edge. Saturday.....3 for 25c

Men's Pure Irish Linen Handkerchiefs

hemstitched, initialed (the initial is hand-embroidered). These are broken lines, not all initials in this lot, but extra value. To clear Saturday.....3 for 69c

Men's Suits at $10.95

Saturday morning we place on sale 50 suits for men and young men, in pinch-back, form-fitting and three-button standard models; every suit in the lot a genuine bargain; the fabrics are all good, serviceable cloths, fancy tweeds and worsteds, in browns, greys and overchecks. Come early Saturday morning, as there are only 50 suits in this lot, and will go with a rush; sizes 32 to 40. Price.....$10.95

Suits for the Little Gents, Ages 3 to 6 Years, $2.95

Fifty Sample Suits for the little chaps, assorted patterns, in fancy tweeds and worsteds, made up in the Tommy Tucker and Junior Norfolk styles, a large range of patterns to choose from, and a snap at the price. We must have room for wash suits, so out they go Saturday morning; 3 to 6 years. Special $2.95

Special in Men's Half-Hose Saturday

Men's Fine Natural Cashmere Half-Hose, seamless, with reinforced white heels and toes; sizes 10, 10½ and 11. Special for Saturday.....3 pairs for $1.00

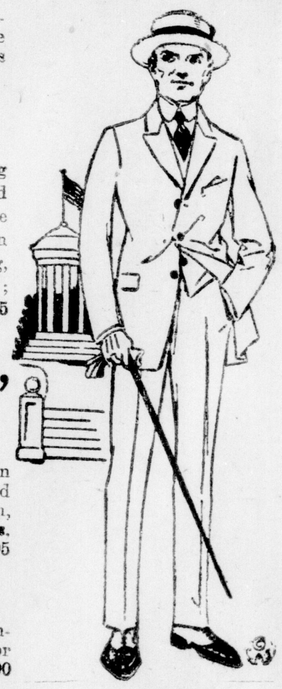

AFTERNOON TEA.
Lettuce Sandwich, Cup of Tea or Coffee.....10c
Fresh Strawberry Sundae, Cut Cake.....15c

SMALLMAN & INGRAM LIMITED

EARLY SUPPER.
Cold Roast Beef, Tomato Salad, Bread and Butter, Cup of Tea or Coffee.....35c

New Universities Dictionary COUPON

London Advertiser

One Coupon Secures the Dictionary

HOW TO GET IT

For the Mere Nominal Cost of Manufacture and Distribution

ONLY ONE COUPON AND 98c

secures this NEW authentic Dictionary, bound in real flexible leather, illustrated with full pages in color and duotone, 1,300 pages.

Present or mail to the office of The London Advertiser three coupons like the above with ninety-eight cents to cover cost of handling, packing, clerk hire, etc.

MAIL ORDERS will be filled on same terms, with an additional amount of 7 cents for postage within a radius of twenty miles of London. Send 18 cents postage over this mileage.

25 DICTIONARIES IN ONE.

All Dictionaries Published Previous to This Year Are Out of Date.

BRINGS "HANG OVER" INTO POLICE COURT

His brain still clouded as the result of an all-day and an all-night spree, John Dishman, who boards at 351 Ridout street, was remanded to jail today by Magistrate Graydon for one week before giving his judgment in the case against Dishman, who was charged with a breach of the Ontario temperance act.

The evidence was taken in the case, but Dishman at no time during the proceedings seemed to comprehend. Patrolmen Monahan and Mackey testified they had arrested him at his boarding-house today, finding a bottle of whiskey in his overcoat pocket. Mrs. Catherine Randy, who conducts the place, testified she had four boarders. Under section 41, where there are more than three boarders kept, the house ceases to be within the meaning of the act a private dwelling, and consequently an illegal place where liquor can be kept. Magistrate Graydon considered it would be unfair to continue the hearing until such time as Dishman became better possessed of his faculties.

James Waddell pleaded guilty to teaming without a license, and was allowed to go on the payment of the costs when he explained that it was the first work he had done in 19 years, having been prevented from doing so during that period due to illness.

Bruce Boyd, a youth employed in a local poolroom was allowed to go on a charge of having sold cigarettes to minors. The young men, Edward Thackery and Fred Barker, to whom he supplied the cigarettes, both testified they were over 18 years of age.

One person pleaded guilty to intoxication, and paid $10 and costs. He said he loaded up at home yesterday, came out on the street in the rain, and then was arrested.

ECONOMY

is an added argument just now in favor of the delightfully flavored, nutritious health-food

Grape-Nuts

OUR CLIMATE

We've a beautiful climate, my friends,
don't you think?
Saturday started with sunshine, but
turned black as ink;
Towards seven p.m., when it started to
hail
And the wind speeded up till it blew a
whole gale.

It lightened and thundered until the
earth shook;
Rain fell, and made rivers of streamlet
and brook;
The temp'rature fell about thirty degrees
And most folks I met were wet to the
knees.

I thought of a friend in the long days
gone by
When we lived in the west, good chums,
he and I;
Who said: "There are two seasons here,
that is all,
Nine months of cold winter and three
of late fall."

Sure, my good friend was right about
that, I surmise.
So about heavy clothing, here's what
I'd advise:
'Put 'em off" on June 30, but keep
them nigh,
And climb into them on the first of
July.

THE OLD 'UN.

SOLDIERS ENJOY FINE PROGRAM

A most enjoyable time was spent at the Military Convalescent Hospital on Tuesday evening when a concert was given the returned soldiers. Much credit is due to Mrs. R. Munro, Mrs. A. McCallum and Miss F. Robinson for arranging a splendid program. Those taking part were, Miss Weston, solo; Miss Terry, reading; Master Sam Munro Scotch song; Mr. Sinclair, solo; Miss Husband, solo; Master Sam and Dorothy Munro, Irish jig; Miss Clark, solo; McCarthy children, piano and cornet selection; Sergeant Bowser, solo; Master Charlie McCarthy, bagpipe selection. Pte. York also gave a reading of his own composition. After the program refreshments were served by the ladies.

PRESS INVITED TO MEMORIAL SERVICE

The members of the city press have been invited to attend the memorial service to the late Lieut. J. J. Walters, son of Mr. and Mrs. J. D. Walters, in Askin Street Methodist Church on Sunday evening. Lieut. Walters was a member of The Advertiser staff, and it is expected that many local newspapermen will be present. Members of the A. M. C. have been invited.

SERGT. EGELTON KILLED SOON AFTER GOING INTO THE TRENCHES

On Sunday evening a memorial service for the late Quartermaster-Sergt. Albert Egelton, son of Detective Egelton, who was killed on May 9, will be held at Talbot Street Baptist Church, of which the young man was a member.

The pastor, Rev. H. H. Bingham, received a letter today from Sergt. Egelton, in which the latter said he had not yet (on April 28), received his baptism of fire. He was immediately behind the lines at the time, and it is believed that he was killed in the first few days of his experience on the front line. He was active in the Baraca Class of the church.

THAT LIVER IS NO GOOD

that is so lazy it lets the skin do part of its work. The skin turns yellow doing it. Such a liver upsets the whole system. Take Hood's Pills, they put the liver to work; best for billousness, yellowness, constipation. Do not irritate nor gripe. Price 25c, of druggists or C. I. Hood Co., Lowell, Mass.