

Cascade House

S. MACNIDER & CO. PROPRIETORS

CENTRAL LOCATION

ELECTRIC LIGHT

RUNNING HOT AND COLD
WATER IN ROOMS

SUITES WITH
PRIVATE BATH

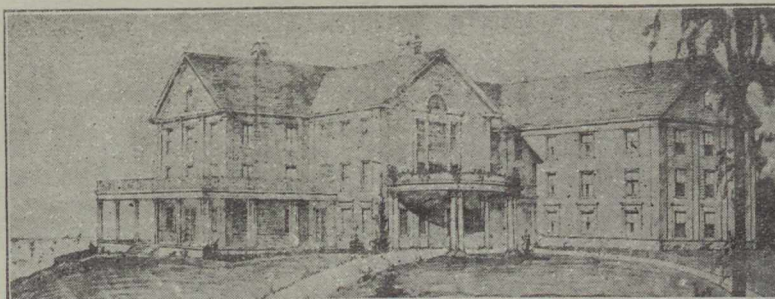

COTTAGES FOR RENTAL

GOLF COURSE
18 HOLE - 6000 YARDS

TENNIS COURTS

BOATING AND FISHING

METIS BEACH, QUE., _____ 192

and below the County Seat. Farming, therefore, seems to be the main means of livelihood but practically every farmer is also engaged in some other work as well as his farm work. In fact it is difficult to understand just how each individual makes his livelihood.

Before any great returns may be received from the farm the Jersey farmer must learn to carry on a slightly more extensive type of farming. Upon an inquiry as to the possibility of extending the farms and as to the reason for their present size, the following information was obtained,-

First the Grandfather divided the farm giving a certain amount to each son, this was later re-divided in a similar manner until the present farms are very small. At a short distance back from the shore the mountains begin to rise, and then back of that again is wood. There is an area at the back which is now of little use owing to the great damage done by forest fires.

The conditions seem to be very suggestive for sheep farming, an industry which has scarcely been tried. Around New Carlisle the farmers have had disastrous experiences with dogs which has discouraged them in keeping sheep. It appears that at Port Daniel more sheep are kept and the farming there is better than in the vicinity of New Carlisle.

AN INTERVIEW AT THE NEW CARLISLE HIGH SCHOOL.

This interview was made with a view to ascertaining Educational conditions on the coast, and the ambitions of the students at this the only High School. The following information and opinions were obtained from Mr. Naylor, the Principal, and his assistant.

Few boys in the district reach their Matriculation year owing to the fact that they become discouraged and drop out of school as the tasks become more arduous. Among the few who have graduated some have taken and are taking courses at Bishop's College. It is the ambition of every youth who has a fairly good education to leave the farm as the general impression is that "Farming does not pay".

PRESENT FARM PRACTICE.

Among the more optimistic farmers there are those