

polished buff, 9 to 11c.; glove grain, 9 to 11c.; rough, 16 to 18c.; russet and bridle; 40 to 50c.

METALS AND HARDWARE.—A circular from Kidston & Co. just to hand states that the position of the pig iron market in Glasgow is much the same as it has been for some time, and that there is nothing particularly cheerful in the outlook. Although the Scotch colliers' strike is now regularly on, pig iron is not likely to advance materially, because although a number of furnaces are damped down the consumption is naturally much curtailed, owing to the cessation of operations by many manufacturing works and foundries. In tin, the same circular says, the tendency is downwards, if anything, sales being reported in the East at lower figures. Lead is reported as strengthening, with sellers scarce. In the local market there is little doing. Some moderate transactions are noted in Summerlee iron at \$19.25, while others hold at \$19.50. No. 1 Siemens has been quoted at \$16.25 in fair lots. Galvanized sheets, No. 28, have sold at \$4.15. We quote:—Coltness pig iron, none here; Calder, No. 1, \$19; Calder, No. 3, \$18; Summerlee, \$19.25 to 19.50; Eglington, \$18.50; Gartsherrie, none here; Langloan, none here; Carnbroe, \$18; Shotts, none here; Middlesboro, No. 3, \$17; Siemens, pig, No. 1, \$16.25 to 16.50; Ferrona, No. 1, \$16.50; machinery scrap, \$14.50 to 15.00; common do., \$10.00 to 12.00; bar iron, Canadian, \$1.70 to 1.75; British, \$2.25; best refined, \$2.40; Low Moor, \$5.25; Canada plates—Blaina, or Garth, \$2.15 to 2.20; all polished Canadas, \$2.75; Terne roofing plate, 20 x 28, \$6.00 to 6.25. Black sheet iron, No. 28, \$2.40; No. 26, \$2.25; No. 24, \$2.10; tin plates—Bradley charcoal, \$5.25 to 5.50; charcoal I.C., \$3.50; P.D. Crown, \$4.00; do. I.X., \$4.75 to 5.00; Coke I.C., \$2.85 to 3.00; coke wasters, \$2.75; galvanized sheets, No. 28, ordinary brands, $4\frac{1}{2}$ to $4\frac{3}{4}$ c.; No. 26, 4c.; No. 24, $3\frac{3}{4}$ c., in case lots; Morewood, $5\frac{1}{2}$ to 6c.; tinned sheets, coke, No. 24, 6 to $6\frac{1}{2}$ c.; No. 26, $6\frac{1}{2}$ to $6\frac{3}{4}$ c.; the usual extra for large sizes. Hoops and bands, per 100 lbs., \$2.30 to 2.35. Steel boiler plate, $\frac{1}{2}$ inch and upwards, \$2.10 to 2.15; ditto, three-sixteenths inch, \$2.60; common tank iron, \$1.65 to 1.85; heads, \$2.85; Russian sheet iron, $10\frac{1}{2}$ to 11c.; lead, per 100 lbs., pig, \$2.60 to 2.75; sheet, \$4 to 4.25; shot, \$6.00 to 6.50; best cast steel, $10\frac{1}{2}$ to 12c.; spring, \$2.50; tire, \$2.50 to 2.75; sleigh shoe, \$2.40; round machinery steel, \$3; ingot tin, 17 to 18c.; bar tin, 25c.; ingot copper, $9\frac{1}{4}$ to 10c.; sheet zinc, \$3.00 to 5.25; spelter, \$4.50 to 4.75; American do., \$4.50 to 4.75. Antimony, $10\frac{1}{2}$ to 12c.; bright iron wires, Nos. 0 to 8, \$2.65 per 100 lbs., annealed do., \$2.70; galvanized, \$3.35; the trade discount on wire is 20 per cent. Barb and twisted wire and staples, $3\frac{1}{4}$ c. Coil chain, $\frac{1}{2}$ inch, 5c.; $\frac{3}{4}$ in., $4\frac{1}{2}$ c.; 7-16 in., $4\frac{1}{2}$ c.; $\frac{1}{2}$ in., $3\frac{1}{2}$ to 4c.; $\frac{3}{4}$ in., $\frac{3}{4}$ c.; $\frac{1}{2}$ in., $3\frac{1}{4}$ c.; $\frac{3}{4}$ in., and upwards.

OILS, PAINTS AND GLASS.—Turpentine is from a cent to a cent and a-quarter firmer in the South, owing to the factors trying to control the market, and it is said they have some 40,000 brls in store. Local prices may advance next week. Oils are without change. Dry white lead is advanced ten shillings a ton in England. Other lines unchanged. We quote: Turpentine, 46c. per gal. for single barrels; two to four barrels, 45c. Linseed oil, raw, 54c. per gallon; boiled, 57c.; 5 barrel-lots, 1c. less; olive oil, machinery, 90c.; castor, in cases, $6\frac{1}{2}$ to 7c.; tins, 7 $\frac{1}{2}$ c.; Nfld. cod, 38 to 40c. per gallon; Gaspe oil, 38c. per gallon; steam refined seal, $42\frac{1}{2}$ to 43c. in small lots. Leads (chemically pure and first-class brands only), \$4.50 to 5.00; No. 1, \$4.50; No. 2, \$4.25; No. 3, \$4.00; dry white lead, 5c.; genuine red do., $4\frac{1}{2}$ c.; No. 1 red lead, 4c.; putty, 2c. in bladders per brl.; London washed whiting, 45 to 50c.; Paris white, 90c.; Venetian red, \$1.50 to 1.75; yellow ochre, \$1.50 to 1.75; spruce ochre, \$2.25 to 2.50. Window glass, \$1.20 to 1.25 per 50 feet for first break; \$1.30 to 1.35 for second break; third break, \$2.90.

TORONTO MARKETS.

TORONTO, July 26th, 1894.

DRUGS AND MEDICINES.—We cannot find much to base a report on this week. Business appears to be on the quiet side, and there is no excitement in any article; opium is quoted lower; morphia has been easier under former advices about the condition of the opium market, but affected by later opium advices morphia has stiffened; essential oils are reduced under the altered tariff to 10 per cent. duty, instead of 20 per cent., which will have the effect of lowering

Niagara River Line

Steamers Chicora, Cibola and Chippewa

SIX TRIPS DAILY.

(except Sunday)

Commencing Friday, June 29th, steamers will leave Yonge Street Wharf (east side) at 7 a.m., 9 a.m., 11 a.m., 2 p.m., 3.30 p.m., and 4.45 p.m., for

Niagara, Lewiston & Queenston

Connecting with N.Y.C. & H.R.R., M.C.R.R. and N.F. P. & R.R. for Falls, Buffalo, etc.

JOHN FOY, Manager.

ESTABLISHED 1861

ARE YOU
FOND OF
The WILLIAM ENGLISH
CANOE CO.

Peterborough, Ontario,

BUILD Paddling, Hunting, Sailing and War Canoes; Pleasure Skiffs and Steam Launches. o o o o o

For over 30 years they have been in the front rank, and still lead in all classes.

All orders filled promptly.

Write for Illustrated Catalogue and Price List.

The William English Canoe Co.,

Peterborough, Ontario

Fine Electric
Street Cars

OUR SPECIALTY

We also manufacture Horse and Trail Cars of every description o o o o o

PATTERSON & CORBIN
ST. CATHARINES, Ont.

400 ACRES choice farm land for sale in the township of Romney, Co. of Kent, which is the Garden of Canada. These lots are situated on either side of the main road leading southward from Tilbury Centre toward Lake Erie. A portion of the land is within two miles of the lake and a half mile north of a station on the new Detroit River and Lake Erie Railway. It is also about five miles south of Tilbury Centre on the Canada Southern and Canada Pacific Railways. The Grand Trunk is still one mile farther north. On either of these roads a person may reach Detroit in less than one hour. The soil, which is deep and rich, thoroughly drained, is covered with ash, elm, hickory, basswood, etc. Terms to suit purchasers. **EDWARD TROUT,** Cor. Church and Court Sts., Toronto.

**ELECTRIC
WATER WHEEL
GOVERNOR**

(PATENTED)

Variations in speed detected by fast running, sensitive Governor Balls. Gate movement instantly set in operation by electric current. Quick and powerful action.

Thirty days trial.
Write for particulars.

**WM. KENNEDY
& SONS,
OWEN SOUND, Ont.**

The Largest Scale Works
In Canada

Over One
Hundred styles
of

Hay Scales, Grocers' Scales,
Grain Scales.

Improved Show Cases.
Reduced Prices.

C. WILSON & SON,
46 Esplanade St.,
Toronto.



STEAM'S NOT IN IT

Either as to cost or efficiency, with one of our celebrated **ELECTRIC MOTORS.**

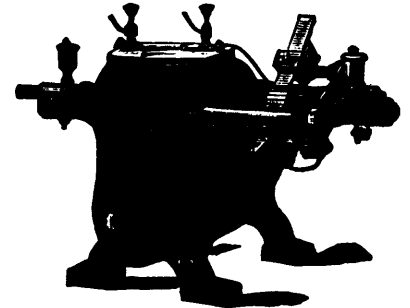

See the one that runs the MONETARY TIMES big presses and freight elevator. Not the slightest jar and almost noiseless.

Write and we will call and see you.

KAY ELECTRIC WORKS,
HAMILTON, ONT.

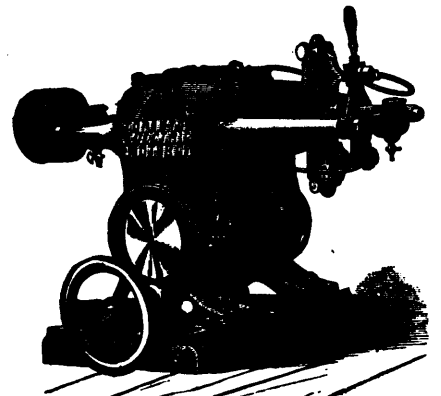

TORONTO ELECTRIC MOTOR CO.

MANUFACTURERS OF

Arc Lamps for In-
candescent
Current.

Repairing a Specialty.

107 Adelaide St.
West, Toronto.

MONTREAL ELECTRIC CO., Agts. for Province
Quebec, 302 St. James St., Montreal

**DYNAMOS AND
MOTORS**

