EATRE
atures
ners—4
Melange
oy
ans
Cloud Swing
Including
Map
at Loos and La Bassee

the Fleece
HE—
Cadets
ORD
IANCES AT THE
A HOUSE
Jan. 5th
ss Band of thirty pieces,
ganzas. Undoubtedly the
Y, Jan. 5th, at 3 p.m. (on
and Boy Knights): Adults,
rve.
s: $1.00, 75c and 50c. Re-
g Store. Gallery, 25c.
Y, JAN. 5TH, at 3 p.m. and
s of the Empire of Brant-

6th Under New Management
n's Sensational Success
HARLES FROHMAN
AW & ERLANGER'S
ST By HUBERT HENRY DAVIES
an an Entire Season at the
n the ENGLISH COMPANY
TRE, London
'S BEST CRITICS
ON MAIL:—"A play with a
purpose and a stout punch."
YORK AMERICAN:—"Out-
is by long odds the best and
t satisfactory work produced
season."
SBURGH GAZETTE:—"Story
with a power that amazes in
ntensity."
ADELPHIA PUBLIC LED-
R:—"A play for all lovers of
drama to see."
OUS GLOBE:—'An intensely
an play."
to $1.50
Grand Opera House, Toronto,
a BOLES' DRUG STORE.

EATRE 5c & 10c
JANUARY 3 AND 4
OF ELAINE"
White and Kennedy,
and Tuesday: free to
THURSDAY
m The Sky"
Pickford

Dairymen's Convention
e Dairymen's Association of
Western Ontario
6TH ANNUAL CONVEN-
ON and Winter Dairy Exhi-
ion,
ST. MARY'S,
JAN. 12TH and 13TH, 1916.
Special Railway Rates.
obert Myrick, President,
Springford.
rank Herns, Sec.-Treas.
London.

TAXI-CAB
r Prompt Service
—USE—
Maloney's Taxi-Cabs
PHONE 730

shing schooner Ella H. Doughty, Gloucester, Mass., that sailed with Captain Robert Diggin and crew of November 3, is given up as lost.

BRANTFORD DAILY COURIER.

FORTY-FIFTH YEAR | BRANTFORD, CANADA, TUESDAY, JANUARY 4, 1916 | PROBS: | ONE CENT

J. W. Bowlby is Elected Mayor
Local Option By-law Defeated
Railway By-law Was Carried

Ex-Mayor Bowlby is once more entitled to occupy the seat in the council chamber with the coat of arms on the back of it.

His supporters boasted that he would have over 500 majority, and he did better than that—674, according to the official count.

The successful candidate did not do any active personal work, and he regards the result as an evidence that the people wanted him.

Mr. T. E. Ryerson took his defeat in a manly way. It looked like an acclamation for him up until the last moment, and then a combination of circumstances was sufficient to bring a dark horse to the front.

The Local Option by-law was once

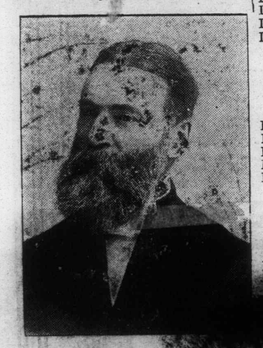

MAYOR BOWLBY

more defeated under the three-fifths majority proviso, this time by 56, as compared with 55 in the contest of January, 1910. The outcome was in doubt until the very last poll had been heard from, and the hundreds assembled in front of this office awaited with anxiety the final announcement by the Courier. Some were for and some were against, and the figures were received with a mixed demonstration. The vote to do away with the bars carried in every ward, with Ward 5, as on the last occasion, giving by far the biggest total.

The vote in 1910 was as follows:

WARD 1.

Div.	For.	Against
1	77	68
2	135	62
3	69	74
4	56	71
5	69	72
6	96	82
	502	429

Majority for 73.

WARD 2.

Div.	For.	Against
7	126	70
8	88	84
9	82	84
10	73	73
11	145	65
	514	376

Majority for 158.

WARD 3.

Div.	For.	Against
12	55	65
13	73	68
14	93	60
15	100	71
16	90	94
	411	358

Majority for 53.

WARD 4.

Div.	For.	Against
17	98	85
18	116	66
19	119	80
20	101	56
21	72	78
	506	365

Majority for 141.

WARD 5.

Div.	For.	Against
22	122	66
23	143	68
24	123	62
25	102	59
26	133	54
27	155	63
	778	372

Majority for 406.

TOTAL VOTE.

For	2711
Against	1900

Total majority for 811, or 55 short of the three-fifth requirement.

The fight over the railway by-law became very close towards the close, but in the last few days the measure was clearly growing in favor. It secured a majority in every ward except 5, where the adverse vote was 6. Terrace Hill divisions 7 and 8 gave 38 majority for it; West Brantford went 26 against and Eagle Place 14. Ward 3 gave 115 for the measure.

For Railway Commissioner, Mr. Hartman was first with 2161, Calbeck second with 1543, Turnbull third with 1404, Bunnell fourth with 1268 and Hollinrake, fifth with 1189.

Of the Aldermen seeking re-election Ald. Welsh, Minshall, Pitcher, A. O. Secord. Dowling, and Jennings were successful. Aldermen who met defeat were Woolams, and Cuff.

New Aldermen are—Harp, Hess, Ballantyne, P. H. Secord, Dr. Wiley and Ward.

Alds. Freeborn, Mellen and Bragg got in by acclamation.

For the Board of Education Messrs. Andrews, Shepperson, Lane and Elliott were chosen.

For Mayor.

WARD ONE

	Ryerson	Bowlby
Div. 1.	76	75
Div. 2.	130	78
Div. 3.	71	135
Div. 4.	44	115
Div. 5.	51	103
Div. 6.	49	129
	421	635

Maj. for Bowlby 214.

WARD TWO

	Ryerson	Bowlby
Div. 7.	105	158
Div. 8.	98	107
Div. 9.	74	92
Div. 10.	65	96
Div. 11.	149	89
	491	542

Maj. for Bowlby 51.

WARD THREE

	Ryerson	Bowlby
Div. 12.	35	65
Div. 13.	64	58
Div. 14.	91	61
Div. 15.	94	85
Div. 16.	85	84
	369	353

Maj. for Ryerson 16.

WARD FOUR

	Ryerson	Bowlby
Div. 17.	92	86
Div. 18.	79	117
Div. 19.	95	132
Div. 20.	96	107
Div. 21.	111	163
	473	605

Maj. for Bowlby 132.

WARD FIVE

	Ryerson	Bowlby
Div. 22.	80	90
Div. 23.	111	138
Div. 24.	96	148
Div. 25.	67	100
Div. 26.	65	149
Div. 27.	114	201
	533	826

Maj. for Bowlby 293.
Total majority for Bowlby 674.

Local Option.

WARD ONE

	For	Against
Div. 1.	83	70
Div. 2.	159	54
Div. 3.	89	116
Div. 4.	74	84
Div. 5	70	88
Div. 6.	80	95
	555	507

Maj. for 48.

WARD TWO

	For	Against
Div. 7.	170	102
Div. 8.	106	102
Div. 9.	88	85
Div. 10.	71	89
Div. 11.	156	79
	591	457

Maj. for 134.

WARD THREE

	For	Against
Div. 12.	34	63
Div. 13.	68	53
Div. 14.	99	56
Div. 15.	121	60
Div. 16.	74	97
	396	329

Majority for 67.

WARD FOUR

	For	Against
Div. 17.	126	52
Div. 18.	130	68
Div. 19.	151	77
Div. 20.	131	74
Div. 21.	141	133
	679	404

Maj. for 275.

WARD FIVE

	For	Against
Div. 22.	121	49
Div. 23.	173	80
Div. 24.	158	89
Div. 25.	100	65
Div. 26.	146	80
Div. 27.	206	117
	904	480

Majority for 424.

Lacking three-fifths majority by 56.

	For	Against
Div. 1.	555	507
Div. 2.	591	457
Div. 3.	396	329
Div. 4.	679	404
Div. 5.	904	480
	3125	2177

Votes necessary to win	3181
Vote polled	3125
Defeated under three-fifths majority clause by	56

For City Council.

WARD ONE

	Ott	Welsh	Secord	Harp
Div. 1	34	79	122	90
Div. 2	26	116	162	129
Div. 3	37	112	108	90
Div. 4	56	133	63	60
Div. 5	76	124	60	44
Div. 6	80	132	98	87
	309	696	613	500

WARD TWO

	Minshall	English	Kilgour	Pitcher	Woolams	Hess
Div. 7	73	158	107	37	37	93
Div. 8	88	101	48	89	81	67
Div. 9	77	50	31	61	74	95
Div. 10	74	41	39	56	85	71
Div. 11	164	60	32	171	103	144
	476	410	257	414	308	470

WARD THREE

	Ballantyne	Dowling	Secord	MacBride	Porter
Div. 12	84	85	111	82	67
Div. 13	87	99	130	77	64
Div. 14	78	80	106	58	40
Div. 15	89	79	125	73	60
Div. 16	67	69	96	77	55
	405	412	568	367	286

WARD FOUR

Divs. 17 to 21—Messrs. Freeborn, Mellen and Bragg elected by acclamation.

WARD FIVE

	McDonald	Wiley	Cameron	Ward	Cuff	Jennings
Div. 22	97	114	53	56	78	35
Div. 23	154	139	63	87	74	48
Div. 24	106	99	75	93	73	70
Div. 25	41	57	30	67	39	103
Div. 26	72	90	60	117	55	119
Div. 27	71	98	74	173	80	192
	541	597	355	593	399	567

For Railway Commissioners

WARD ONE

	Hollinrake	Turnbull	Bunnell	Symons	Hartman	Calbeck	Long	Quinlan
1	42	32	60	52	72	23	25	36
2	40	38	100	102	69	22	38	53
3	64	26	49	39	83	20	39	34
4	58	22	30	31	61	7	32	32
5	54	33	31	18	74	16	34	21
6	49	22	29	25	47	28	46	31
	307	173	299	267	406	116	214	230

WARD TWO

7	94	69	49	54	75	22	63	27
8	71	54	58	61	53	30	57	36
9	60	30	34	37	49	13	26	45
10	46	23	40	45	34	31	23	50
11	74	45	102	93	91	29	38	55
	355	221	283	290	302	125	207	214

WARD THREE

12	36	30	34	32	27	13	9	9
13	45	33	43	38	25	20	13	12
14	52	46	47	50	44	18	26	14
15	67	43	77	66	63	28	23	26
16	54	35	45	47	53	18	15	23
	254	237	246	233	212	97	86	84

WARD FOUR

17	97	44	41	48	52	38	46	20
18	117	46	49	34	50	45	58	19
19	104	40	45	54	53	27	57	24
20	100	49	52	40	57	29	48	27
21	129	62	54	40	75	31	55	22
	547	241	281	216	287	170	264	121

WARD FIVE

22	96	37	39	35	49	26	38	19
23	130	53	77	58	56	41	51	27
24	134	58	47	45	63	29	71	20
25	75	33	34	31	32	34	61	10
26	122	68	40	35	61	42	92	19
27	141	68	58	58	75	32	156	18
	698	317	295	262	336	204	469	123

RAILWAY COMMISSION

Charles H. Hartman
Walter Turnbull
F. J. Calbeck

The Bankers' Trust Company of New York has aplied for the appointment of a receiver for the Texts and Pacific Railroad Co.

The worst coal famine in history of the mining industry in West Virginia is predicted for next year by prominent coal operators.

Board of Education.

WARD ONE

	Powell	Lane	Andrews	Elliott	Shepperson
Div. 1	52	64	83	64	63
Div. 2	72	66	116	66	102
Div. 3	35	44	82	48	36
Div. 4	17	49	62	52	33
Div. 5	19	53	57	52	32
Div. 6	21	37	41	36	38
	216	313	441	318	304

WARD TWO

Div. 7	28	108	112	60	62
Div. 8	39	88	104	66	81
Div. 9	19	52	67	35	51
Div. 10	21	33	44	34	29
Div. 11	71	71	121	75	92
	178	352	448	270	315

WARD THREE

Div. 12	17	31	26	50	26
Div. 13	22	42	58	35	52
Div. 14	36	51	66	41	78
Div. 15	48	56	83	49	104
Div. 16	22	64	79	52	59
	145	244	312	227	319

WARD FOUR

Div. 17	29	86	79	63	58
Div. 18	54	113	106	49	80
Div. 19	28	96	76	44	80
Div. 20	43	92	87	53	91
Div. 21	35	133	72	64	104
	189	520	420	273	413

WARD FIVE

Div 22	34	61	76	39	59
Div. 23	42	97	112	74	85
Div. 24	31	87	98	60	71
Div. 25	19	72	64	50	38
Div. 26	50	119	115	79	57
Div. 27	28	132	141	124	74
	222	568	606	426	394

Railway By-law.

WARD ONE

	For	Against
Div. 1.	61	37
Div. 2.	102	34
Div. 3.	51	58
Div. 4.	36	42
Div. 5.	27	43
Div. 6.	31	35
	308	249

Maj. for 59.

WARD TWO

	For	Against
Div. 7.	100	64
Div. 8.	62	60
Div. 9.	46	44
Div. 10.	41	43
Div. 11.	92	51
	341	262

Maj for, 79.

WARD THREE

	For	Against
Div. 12.	32	19
Div. 13.	24	15
Div. 14.	47	25
Div. 15.	67	24
Div. 16.	49	31
	229	114

Maj. for 115.

WARD FOUR

	For	Against
Div. 17.	54	46
Div. 18.	51	43
Div. 19.	71	51
Div. 20.	75	53
Div. 21.	75	74
	326	267

Maj. for 59.

WARD FIVE

	For	Against
Div. 22.	56	56
Div. 23.	77	66
Div. 24.	64	67
Div. 25.	37	45
Div. 26.	59	60
Div. 27.	85	90
	378	384

Maj. against 6.
Total majority for 306.

BOARD OF EDUCATION

W. H. Lane
W. N. Andrews
Dr. G. A. Elliott
J. W. Shepperson

SIR JOHN SIMON RESIGNS.

By Special Wire to the Courier.

LONDON, Jan. 4, 3.35 p.m.—Announcement was made in the House of Commons to-day of the resignation of Sir John Simon, secretary of state for home affairs.

Betty, the little brown leghorn hen of Mrs John Emmans, Newton, N.J., is dead at the age of 11 years, after producing more than 2000 eggs.

MENACE OF SUBMARINES IN MEDITERRANEAN SEA

Serious Consideration Being Given to it by Anglo-French and Measures Will be Taken to Stop it Entirely as it Was Stopped in North Sea.

By Special Wire to the Courier.

London, Jan. 3, 10.19 p.m. (delayed)—The continuance of submarine activity in the Mediterranean, which was emphasized to-day by the news of the sinking of the valuable British steamer Glengyle, with the loss of ten lives, has produced a profound impression in all the Entente capitals. There is an insistent demand from the public for vigorous measures against the underseas commerce raiders, but the problem is no easy one for the Anglo-French naval staffs.

The Anglo-French press expresses the opinion that some sort of policing of several sections of the intricate Mediterranean coast and archipelagos is necessary. Presumably the operation recently by Entente forces of the Island of Castelizoro off the south coast of Asia Minor was one step in the scheme to provide a more thorough control of the regions where submarine bases are supposed to exist. The opinion is expressed here that the central powers are likely to plead as justification for the reported failure to give warning to Mediterranean liners, that these boats frequently have carried a heavy gun for defensive purposes. These seems to be a general impression in the Entente capitals that the loss of American life as a result of the sinking of the British steamship Persia must inevitably result in a serious clash between the central allies and the United States.

The most complete account yet published of the Russian successes, the result of the Russian successes, north of the Roumanian border, reached London to-night from the Petrograd correspondent of the Associated Press. This indicates the evacuation of Czernowitz by the Austrians as among the probabilities as the result of the Rusisan successes, while the Russian movement in the direction of Kovel threatens one of the most important points of communication between the Austrian and German fronts.

The situation at Saloniki has been complicated through the arrest by the Entente officers of the consuls, not only of the Central powers, but also of one neutral country—Norway. Swift reprisals by Bulgaria and possibly by others of the Central allies already is indicated. The arrests appear to have been part of a campaign begun some time ago aiming to purge Saloniki of spies or suspected spies. The number of persons arrested in the course of this campaign, already runs into three figures.

French aeroplanes have bombarded the Austrian camps at Gievgeli, Serbia as a return for the recent visit of aviators of the Central Allies to Saloniki. It is said that the Southern Balkan theatre offers both sides excellent opportunity for aerial attacks, but the Greek public is alarmed at this threatened extension of hostilities to their neighborhood and it is possible that the Greek Government will endeavor to effect some arrangement to curb aerial activity.

600,000 UNMARRIED MEN FAILED TO ENLIST

Result of Lord Derby's Campaign Just Announced Shows That Only About Two-Thirds of Available Men Registered Their Names.

By Special Wire to the Courier.

London, January 4, 11 a.m.—Lord Derby's recruiting figures for the period between October 23 and December 15, show that 1,150,000 unmarried men and 1,679,263 married men presented themselves for service.

ONLY A HALF.

New York, Jan. 4—A news agency despatch from London says:

"Of 5,11,441 men of military age in the United Kingdom only 2,829,261 enlisted during the Lord Derby recruiting campaign it was anounced to-day. When the Derby campaign was inaugurated it was understood that if recruits came forward in sufficient force the government would decide definitely against conscription. A special appeal was made to unmarried men to enlist.

"The government made public these figures to-day to show why it was found necessary to adopt some form of conscription. It was pointed out that proportionately far more married men than single men answered the call to the colors.

OVER 600,000 "SLACKERS."

"Of 2,179,231 single men of military age in the United Kingdom, only 1,150,000 volunteered. Of those who failed to enroll, 378,080 are exempted from military service because they hold "preferred" positions in government service or in other duties, making it inadvisable that they join the army. This leaves 651,160 single men available.

"It is probable that the government's bill introduced this week will call part or all these men into service.

"Of 2,832,210 married men of military age, 1,670,261 enrolled under the Derby recruiting plan. It is understood that the government will take no steps at least for the present to draft married men for service in the army.

"The percentage of unmarried youths and men of military age who volunteered for service in the Derby campaign is only 53, according to the figures.

"Official announcement was made to-day that the cabinet, at a brief session this morning had completed the draft of the compulsion bill."

DUTCH MINISTER HAS RESIGNED

Alleged Pro-German in Sympathy, Holland's Minister of War Steps Out.

By Special Wire to the Courier.

London, Jan. 4—Major-General Nicholas Bosboom, Dutch Minister of War, has tendered his resignation, but it has not been accepted, according to the Rotterdam correspondent of The Daily Mail, Major-General Bosboom has been subjected to serious parliamentary criticism, says the correspondent, because he has been suspected of a desire to make the Dutch army the instrument of a small aristocratic circle with German sympathies.

Dorothy Darcom, 20, a student at the Beverley, Mass., High School, hanged herself in the barn at her home because her sweetheart wrote her that he would not visit her on Christmas day.

MORGAN HARRIS AGAIN REEVE OF BRANTFORD TP.

A. J. McCann First Deputy, and Summerhays and Henry Councillors.

The election in Brantford Township resulted in the re-election of Morgan E. Harris, as Reeve, over Hudson Jennings, by the substantial majority of 358. Harris obtained a majority in every sub-division but Nos. 2 and 3, which favored Jennings.

For First Depty Reeve, A. J. McCann defeated U. O. Kendrick, by 65 votes. Mr. Robert Greenwood is Second Deputy by acclamation. Three councillors ran for the council, the first two to be elected. John Summerrays was a comfortable first, with 60 majority over his nearest rival. The real race was between R. W. Henry and J. A. Scace, Henry winning by the narrow margin of one vote. Mr. Scace and Mr .Henry were both on the council last year, and for that reason Mr. Scace will not ask for a recount, so Summerhays and Henry are definitely the two new councillors.

THE RESULTS IN DETAIL

REEVE

M. E. Harris	806
H. Jennings	448
Maj. for Harris	358

FIRST DEPUTY REEVE

A. J. McCann	600
U. O. Kendrick	535
Maj. for McCann	65

SECOND DEPUTY REEVE

Roebrt Greenwood (Acclamation).

COUNCILLORS

John Summerhays	626
R. W. Henry	566
J. A. Scace	565

First two elected.

RETURNS BY DIVISIONS

	Harris.	Jennings
Div. 1	25	13
Div. 2	18	19
Div. 3	23	36
Div. 4	112	19
Div. 5	49	10
Div. 6	75	30
Div. 7	26	22
Div. 8	25	13
Div. 9	80	65
Div. 10	50	33
Div. 11	105	62
Div. 12	24	18
Div. 13	49	25
Div. 14	74	37
Div. 15	27	11
Div. 16	42	30
Total	806	448

FIRST DEUPTY REEVE

	McCann	Kendrick
Div. 1	6	9
Div. 2	16	10
Div. 3	17	29
Div. 4	56	28
Div. 5	11	43
Div. 6	39	43
Div. 7	12	33
Div. 8	29	7
Div. 9	123	27
Div. 10	30	53
Div. 11	112	37
Div. 12	26	11
Div. 13	50	28
Div. 14	45	70
Div. 15	3	40
Div. 16	24	57
Total	600	535

COUNCILLORS

	Henry	Summer hays	Scace
Div. 1	4	35	3
Div. 2	8	31	1
Div. 3	13	40	13
Div. 4	67	52	47
Div. 5	20	49	8
Div. 6	58	41	34
Div. 7	19	32	15
Div. 8	12	10	37
Div. 9	62	36	128
Div. 10	15	85	25
Div. 11	125	24	125
Div. 12	39	9	25
Div. 13	35	34	46
Div. 14	55	56	32
Div. 15	9	42	2
Div. 16	25	56	24
Totals	566	626	565

MORE TENORS

Every member of the Schubert Choir is expected to attend this evening. Wanted, a few more tenors.

President Wilson is suffering from a slight cold, the consequence of having removed his sweater to protect his bride in a rain squall which overtook them while playing golf.