THE MONTREAL COURIER.

PRICE TWO-PENCE.] MORNING EDITION—WEDNESDAY, JULY 9, 1851. [VOL. XVII.—NEW SERIES, No. 381.

For the Removal and Permanent Cure of all NERVOUS DISEASES,

And of those Complaints which are caused by an impaired, weakened or unhealthy condition of the NERVOUS SYSTEM.

... GALVANIC BELT ... FLUID, ... DEBILITY, ... DYSPEPSIA or INDIGESTION, RHEUMATISM, ACUTE and CHRONIC, GOUT, EPILEPSY, LUMBAGO, DEAFNESS, NERVOUS TREMORS, PALPITATION OF THE HEART, APOPLEXY, NEURALGIA, PAINS in the SIDE and CHEST, LIVER COMPLAINT, SPINAL COMPLAINT, and CURVATURE of the SPINE, HIP COMPLAINT, DISEASES of the KIDNEYS, DEFICIENCY OF NERVOUS and PHYSICAL ENERGY, and all NERVOUS DISEASES, which complaints arise from one simple cause—namely,

A Derangement of the Nervous System.

In NERVOUS COMPLAINTS, Drugs and Medicines *increase the disease*, for they weaken the vital energies of the already prostrated system; while under the strengthening, life-giving, vitalizing influence of Galvanism, as applied by this beautiful and wonderful discovery, the exhausted patient and weakened sufferer is restored to former health, strength, elasticity and vigor.

The great peculiarity and excellence of

Dr. Christie's Galvanic Curatives,

consists in the fact that they arrest and cure disease by *outward application*, in place of the usual mode of ... the patient, till exhausted ... under the infliction. ... whole system, equalize the circulation, promote the secretions, and never do ... any circumstances. Since ... United States, only three ...

Persons

... and conditions, among ... number of ladies, who are peculiarly ... complaints, have been ... PERMANENTLY CURED, ... been given up, and every ... vain!

... the GALVANIC BELT, ... person afflicted with that bane of civilization, DYSPEPSIA, or any other Chronic or Nervous Disorder. In ordinary cases, stimulants are taken, which, by their action on the nerves and muscles of the stomach, afford *temporary* relief, but which leave the patient in a lower state, and with injured faculties, after the action thus excited has ceased. Now compare this with the effect resulting from the application of the GALVANIC BELT. Take a Dyspeptic sufferer, even in the worst symptoms of an attack, and simply tie the Belt around the Body, using the Magnetic Fluid as directed. In a short period the insensible perspiration will act on the positive element of the Belt, thereby causing a Galvanic circulation which will pass on to the negative, and thence back again to the positive, thus keeping up a continuous Galvanic circulation throughout the system. Thus the most severe cases of DYSPEPSIA are PERMANENTLY CURED. A FEW DAYS IS AMPLY SUFFICIENT TO ERADICATE THE DISEASE OF YEARS.

CERTIFICATES AND TESTIMONIALS

Of the most Undoubted Character,

From all parts of the country could be given, sufficient to fill every column in this paper;

AN EXTRAORDINARY CASE, ... "Stranger than Fiction." ... Bronchitis and Dyspepsia. ... DIS, A CLERGYMAN ... distinguished attainments and ex...

... New Jersey, July 12, 1848. ... Sir: You wish to know ... result in my own case, of ... GALVANIC BELT AND ... is as follows: ... I had been suffering from ... the symptoms became worse, ... permanent relief from any course of medical treatment whatever. About *fourteen* years since, in consequence of frequent exposure to the weather, in the discharge of my pastoral duties, I became subject to a severe Chronic Rheumatism, which for year after year, caused me indescribable anguish. Farther: in the winter of '45 and '46, in consequence of preaching a great deal in my own and various other churches in this region, I was attacked by the Bronchitis, which soon became so severe as to require an immediate suspension of my pastoral labors. *My nervous system was now thoroughly prostrated*, and as my Bronchitis became worse, so also did my Dyspepsia and Rheumatic affection—thus evincing that these disorders were connected with each other through the medium of the Nervous System. In the whole pharmacopœia there seemed to be no remedial agent which could reach and recuperate my Nervous System; every thing that I had tried for this purpose had completely failed. At last I was led by my friends to examine your inventions, and (though with no very sanguine hopes of their efficiency,) I determined to try the effect of the application of the GALVANIC BELT AND NECKLACE, with the MAGNETIC FLUID. This was in June, 1848. To MY GREAT ASTONISHMENT, IN TWO DAYS MY DYSPEPSIA HAD GONE; IN EIGHT DAYS I WAS ENABLED TO RESUME ... NOR HAVE I SINCE OMITTED A ... ACCOUNT OF THE BRONCHITIS ... AFFECTION HAS ENTIRELY CEASED ... is the wonderful and happy re...

... the BELT and FLUID to ... likewise suffering from Neu... have tried them, WITH HAPPY ... CASE. ... respectfully yours, ROBERT W. LANDIS.

... CHRISTIE'S ... NECKLACE ... affecting the Throat or ... inflammation of the Throat, ... Headache, Dizziness of the Head, ... Face, Buzzing or Roaring in the Ears, Deafness, which is generally Nervous, and that distressing complaint, called Tic Doloreux.

DR. CHRISTIE'S GALVANIC BRACELETS

Are found of vast service in cases of Convulsions or Fits, Spasmodic Complaints, and general Nervous Affections of the Head and upper extremities. Also in Palsy and Paralysis, and all diseases caused by a deficiency of power or Nervous Energy in the limbs or other organs of the body.

Tic Doloreux and Neuralgia.

These dreadful and agonizing complaints are *immediately relieved* by the application of the GALVANIC BELT, NECKLACE and FLUID. The Belt diffuses the Electricity through the system; the Necklace has a local effect, and the Fluid acts directly upon the affected nerves. In these distressing afflictions the application NEVER FAILS.

No trouble or inconvenience attends the use of *DR. CHRISTIE'S GALVANIC ARTICLES*, and they may be worn by the most feeble and delicate ... and safety. In many cases the sensation ... is highly pleasant and ... be sent to any part of the ...

Prices:

... Three Dollars. ... Two Dollars. ... One Dollar Each. ... One Dollar. ... accompanied by full and plain ... with full particulars may be ... Agent.

... LAR CAUTION. ... and Worthless Imitations. ... MOREHEAD, M. D. ... AGENT FOR THE UNITED STATES, ... Broadway, New York.

For Sale in Montreal by WM. LYMAN & Co. 194 and 196 St. Paul Street.

... S COUGH LOZENGES. ... REMEDY for disorders of the *Pulmonary* ... Difficulty of Breathing—in Redun... in Incipient *Consumption*—(of which ... positive indication)—they are of unerr... *Asthma*, and in *Winter Cough*, they have ... to fail.

... LOZENGES are free from every dele...; they may, therefore, be taken at all ... *delicate female and by the youngest* ... *Public Speaker*, and the *Professional* ... invaluable ...

... Yours respectfully, MORTON & Co. ... of Keating's Cough Lozenges, ... Church Yard London.

..., at 1s. 9d each, by the following ... Messrs. JNO. CARTER & Co., and WM. LYMAN & Co., Druggists. ... JOS. BOWLES & Co., and JNO. MUSSON & Co., Druggists. ... BECKETT & Co., and LYMAN, KNEESHAW & Co., Druggists. ... in French, if required. ... ember 13, 1850.

MONTREAL:—Printed and Published for the Proprietor, by MATTHEW LONGMOORE, at the Office, 13 St. François Xavier Street.

Rates and conditions of Advertising:—

Six lines and under, first insertion ... subsequent insertions ... Ten lines and under, first insertion ... subsequent insertions ... Above ten lines, first insertion, per line ... subsequent insertions, per line ...

Advertisements unaccompanied with written orders will be inserted till forbid, and charged accordingly.

JOHN G. DINNING,

Land General Agent, for Upper and Lower Canada, Accountant and General Broker.

OFFICE 35, FRANCOIS XAVIER STREET.

References are permitted to the following Gentlemen:—The Hon. Peter McGill, Hon. Judge ...redith, Messrs. J. G. McKenzie & Co., Messrs. Edmonstone, Allan & Co., Alexander ..., Esq., and Campbell Sweeny, Esq., who will act as Legal Adviser.

DINNING is ready to attend to all instructions from parties having business to transact with the Crown Land Department—to undertake the management of Properties Leased ...—to collect Rents—to attend to Custom-House Entries and Forwarding of Goods—to receive Pensions and other payments from Government—to Sell or Purchase Property of every description, Land Scrip—Bank Stock—Shares in ... and all other Companies—to assist in ... Loans by way of Mortgage or otherwise, and in obtaining Investments, &c., &c.

In connexion with the above, Mr. Dinning has opened a Register in Montreal, by which the ... will be supplied, *gratuitously*, with an ... List and full particulars of, Houses, ... Wild Lands, and all descriptions of Property to be Sold or Leased, either in Montreal or any part of Upper or Lower Canada.

COMMISSION TARIFF.

For the sale or purchase of Flour, Indian Meal, Mess Pork and Beef, Butter and Lard, 1d. per barrel, on the sale or purchase of Indian Corn, Barley, Peas, Oats and Wheat, 15s. per thousand bushels.

Ashes—Pot and Pearl 5d. per barrel.

Freight—procuring Freight—at the rate of 20s. per thousand barrels.

Stocks—on the sale or purchase of Bank, Telegraph, Mining, Railroad, &c.—6d. per Share.

Registration fee 2s. 6d., on Houses, Farms, or ... to be sold or leased; and on the amount of purchase money, or rent, 2½ per cent.

TRADESMEN'S DEPARTMENT.

Arbitration Charges—on Disputed Accounts left for arbitration, instead of having recourse to the ...—Preliminary Consultation, 5s; Arbitration Meetings, if occupied 3 hours or under, each 6s ... occupied over 3 hours, 15s.

Montreal, 28th April, 1851. 325

DAGUERREOTYPE.

MR. DOANE, No. 2, Place d'Armes, would recommend parties wishing Family Groups, Children, &c. taken, to make Engagements previous to calling to Sit. Single Subjects may be taken any time through the Day until six, P.M. Daguerreotypes Colored in the nicest style of Art, without any extra Charge.

Montreal, May 24. 312

ATTENTION!

OWEN McGARVEY,

HOUSE AND SIGN PAINTER, GLAZIER, &c., &c., &c.

THE Advertiser returns thanks to his Friends and the Public, for the liberal support he has received since his commencement in Business. He is now prepared to undertake Orders in the most extensive manner, and pledges himself to use his best abilities to give satisfaction to those who may favor him with their Business.

On hand constantly:—Paints, Oils, Glass, Putty, Brushes, &c., &c.

His charges will be found as reasonable as those of any other Establishment.

Wanted—two Journeymen and one Apprentice.

No. 6, St. Antoine Street, opposite Mr. A. Walsh's Grocery Store.

April 9. 317

JOSEPH BOESE,

DYER AND SCOURER,

HAS REMOVED from 169, Notre Dame Street, to 25, COLLEGE STREET, opposite the College.

May 9. 330

W. E. HOLMES, ADVOCATE, heretofore of the firm of Rose & Holmes, will hereafter practice alone. Office, 25, Little St. James Street.

Montreal, Oct. 14, 1850. 233

EDWARD THOS. JONES, *SOLICITOR, PROCTOR, and COUNSEL*, CARILLON, C. E.

March 20, 1851. 310

DAGUERREOTYPE.

MR. DOANE begs respectfully to acquaint his friends and the public that, by the aid of a recent improvement, he is enabled to take pictures almost instantaneously, so that the expression of the countenance may be retained more accurately than by a long sitting. Children may be taken with much more certainty than heretofore.

He has for sale a large supply of Daguerreotype Material, including a quantity of the finest French ... imported from France. Also Buffs ... Miscellaneous Pictures.

August 28, 1850. 193

WEST-END BOOT AND SHOE STORE,

Next Door to Alexander's Confectionary.

JAMES BLUNDELL, in returning thanks to his Friends and the Public generally, for their Liberal Patronage during the past Year, respectfully informs them that he has made considerable additions to his Stock of Boots and Shoes; and, with increased facilities for conducting his business, will lose no opportunity of deserving a continued and increased support.

His Prices for Cash will compete with any House in the Province.

No. 177 NOTRE DAME STREET, Montreal, March 31, 1851. 313

FOWLERS & WELLS, PHRENOLOGISTS, No. 131, Nassau Street, Clinton Hall, NEW YORK. Publish Works on Phrenology, Physiology, Physiognomy and Magnetism. Verbal and Written Descriptions of Character, furnished when desired.

ORSON S. FOWLER,
LORENZO N. FOWLER,
SAMUEL R. WELLS.

January 30. 12m-49

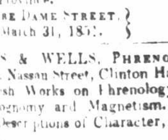

IMPERIAL CUSTOMS,

COMPTROLLER'S OFFICE.

THE Undersigned deems it necessary to call the attention of SHIPMASTERS, CONSIGNEES, and SHIPPERS of GOODS OUTWARDS, to the provisions of the 36th and 37th Sections of the Imperial Act, 8th and 9th Victoria, Cap. 86, and of Sections 21, 22, 29, and 31 of the Imperial Act, 8th and 9th Victoria, Cap. 93, which require that all Vessels entering or departing from this Port, shall enter Cargo inwards and outwards, at this Office, and obtain Certificate of CLEARANCE under the hand of the Undersigned, subject, in default, to the penalties set forth in the said Acts, and the Goods made liable to Foreign duty on arrival in the United Kingdom.

R. H. HAMILTON,
Comptroller of Customs and Navigation Laws.

Montreal, May 28, 1851. 345

HORSE AND CATTLE MEDICINE.

THE TURKISH BLACK SALVE.

Is a valuable addition to the catalogue of Horse and Cattle Medicines; forming an excellent application to Saddle and Harness Galls, Broken Knees, Lacerated or Contused Wounds, Tumours, Boils, Fistula of the Withers, Pole-Evil, Sand Cracks, False Quarter, Speedy Cuts, Treads, Over-reaches, Bruises of the Frog, and other injuries of a similar character. It is also possessed of the power of effecting a speedy reduction of the Inflamed and Indurated Glands remaining after Distemper or Strangles. It is also a very good application for the Fot-Root in Sheep, and a sovereign never-failing cure for Inflamed Udder in Mares, Cows, Sheep, and Bitches.

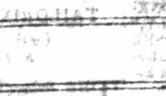

ROYAL MAIL LINE BETWEEN *Montreal and Kingston.*

THE Public are informed, that the arrangements of this LINE are now completed. The Steamers leave the CANAL BASIN, MONTREAL DAILY, at NINE o'clock, A. M., and LACHINE, on the arrival of the Cars, with the Mail and Passengers, calling at all the INTERMEDIATE PORTS, *and arriving at Kingston the following day about Noon*, in ample time for the ROYAL MAIL STEAMERS for LAKE ONTARIO.

The MAIL LINE is composed of new and commodious Steamers, *fitted up with Upper and Lower Cabins and State Rooms*, elegantly furnished with every comfort and convenience, and, in point of speed, unsurpassed.

The CARS leaving MONTREAL DAILY, (Sundays excepted,) at NOON, and on SUNDAYS at HALF-PAST TEN o'clock, A. M.

For Freight or Passage, apply at the Office, No. 40, McGill Street, or to the Captain on board.

ALEX. MILLOY, Agent.

Upper Canada Stage and Steamboat Office, No. 40, McGill Street, Montreal, April 30. 326

1851.

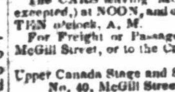

Ottawa Mail Steamers.

THROUGH FROM *Bytown to Quebec in 24hours*

The well-known and elegant Steamers LADY SIMPSON, Capt. Shepherd, and PHŒNIX, Capt. Patterson,—The former between Lachine and Carillon, and the latter between Grenville and Bytown.

DURING the Season of Navigation, 1851, it is intended that a Train will leave the Railroad Terminus in Montreal, at EIGHT o'clock, A. M., DAILY, (Sundays excepted,) with the Passengers and Mails for Bytown, arriving the same evening; and the Steamer *Phœnix* will leave Bytown at SIX o'clock, A. M., DAILY, (Sundays excepted,) the Passengers and Mails reaching Montreal in time to proceed by the Quebec Steamer the same evening.

P. S.—FREIGHT intended for the *Lady Simpson* must be sent to the Railroad Depot, in Montreal, before SIX o'clock the previous evening, to ensure its being forwarded.

Montreal, May 12. 331

Champlain and Saint Lawrence Rail-Road.

PRESENT ARRANGEMENT.

STEAMERS.

FROM MONTREAL.	*FROM LAPRAIRIE.*
4, A. M., Pass'gers for Lake Champlain.	6, A. M., Market Pass'grs.
8, A. M., Freight.	8, A. M., Passengers, or on arrival of Cars.
11, do., Mail and Passengers for Lake Champlain.	12½, P. M., Lake Champlain Pass. or on arrival of Cars.
5, P. M., Freight and Accommodation.	6½, P. M., Freight and Accommodation.

RAIL-ROAD CARS.

FROM ST. JOHNS.	*FROM LAPRAIRIE.*
7, A. M., Passengers.	5½, A. M., Passengers for Lake Champlain.
8, A. M., Freight.	10, A. M., Freight.
11½, A. M., Mail and Passengers from Lake Champlain.	12½, P. M., Passengers for Lake Champlain.
4, P. M., Freight and Accommodation.	6½, P. M., Freight and Accommodation.

SUNDAYS.

STEAMERS.	CARS.
FROM MONTREAL. 3 o'clock, P. M.	*FROM ST. JOHNS.* 7½ o'clock, A. M.
FROM LAPRAIRIE. 8½ o'clock, A. M., or on arrival of Cars.	*FROM LAPRAIRIE.* 4 o'clock, P. M.

A. H. BRAINERD, Superintendent.

RAILROAD OFFICE, Montreal, June 3, 1851. 361

Northern Railroad, N. Y. *Ogdensburgh and Rouse's Point.* **Summer Arrangement**

HEREAFTER Trains will run as follows, until further NOTICE:—

Leave ROUSE'S POINT at 8 o'clock, A. M., and 2, P. M.
Arrive at OGDENSBURGH at 1 o'clock, P. M., and 7½, P. M.
Leave OGDENSBURGH at 8 o'clock, A. M., and 2, P. M.
Arrive at ROUSE'S POINT at 1 o'clock, P. M., and 7, P. M.

At Ogdensburgh the Trains connect with Steamers for Brockville, Kingston, Sacketts Harbor, Oswego, Toronto, Lewiston, Niagara, Hamilton, and the Upper Lakes; and at Rouse's Point with Steamers for St. Johns, Montreal, Plattsburgh, Burlington, Whitehall, Saratoga, Troy, Albany, and New York.

At Rouse's Point Trains also connect with the Trains of the Vermont Central Railroad, running through the heart of New England to Boston; and it connects by means of Steamers to Burlington, with the Rutland and Burlington Railroad leading also through the New England States to Boston.

This is the most desirable route for either pleasure or business travel between New England and the Western States; and is the most expeditious route from Montreal to Western Canada.

CHARLES L. SCHLATTER, Superintendent.

May 9, 1851. 330

MONTREAL, BOSTON, AND NEW YORK. *RUTLAND & BURLINGTON* RAIL-ROAD.

Two Trains Daily each Way.

COMMENCING MAY 1, 1851.

PASSENGERS leaving MONTREAL *via* Champlain and St. Lawrence Railroad, at 9 o'clock, A. M., will take CARS of the above Route at BURLINGTON, at 6½, P. M., or, upon arrival of Steamboat, lodge at RUTLAND, and arrive at BOSTON at 1 o'clock next day.

PASSENGERS from Montreal at 5 o'clock, P. M., will take Cars at Burlington at 8½ o'clock, A. M., and arrive at BOSTON at 6 o'clock, evening—being the shortest and most expeditious Route from MONTREAL to BOSTON or NEW YORK—with ample time to dine at Bellow's Falls.

This is the direct Route to Lowell, Worcester, Springfield, and intermediate Stations.

L. BIGELOW, Superintendent.

For TICKETS, apply to H. D. DOANE, Agent Montreal. 337

NOTICE.

NOTICE IS HEREBY GIVEN, that in accordance with the requirements of the Act 9th Victoria, chapter 178, intituled "An Act to Incorporate the Montreal & Vermont Junction Railway Company," MAPS and PLANS of the said RAILWAY, and a Book of Reference therefor, have been duly deposited in the Office of the Prothonotary of the Superior Court for the District of Montreal, and also in the Office of the Secretary of the Province,—and all parties are required to govern themselves accordingly.

CHAS. SEYMOUR, Secretary.

Montreal, April 29, 1851. 396

CHAMPLAIN AND ST. LAWRENCE RAIL-ROAD.

NOTICE TO STOCKHOLDERS.

NOTICE is hereby given, that BOOKS are now OPEN, at the Office of the Company, in Montreal, for SUBSCRIPTION to the NEW SHARES of STOCK, created under the provisions of the Act, 13 and 14 Vic. ch. 114, entitled an "Act to authorize the Company of Proprietors of "the Champlain and Saint Lawrence Railroad to "extend the said Road, and for other purposes." Stockholders desirous of availing themselves of the privilege of subscribing for the above Shares, are required to do so within THREE MONTHS from the date hereof, after which period all unsubscribed Shares will be disposed of by the Committee of Management, in accordance with a Resolution passed at a General Meeting of Proprietors on the 15th day of August last.

W. A. MERRY, Secretary.

Montreal, March 28, 1851. 217

QUEBEC & RICHMOND RAILWAY.

A SUBSCRIPTION BOOK for Parties wishing to become Shareholders in this undertaking, has been OPENED at the OFFICE of J. H. DALEY, Esq., Agent Vermont Central Railroad, who has been appointed General Agent of this Company in Montreal and the United States.

By order of the Directors.

EDMUND PHIPPS MACKIE, Secretary.

Office, 9, Bunde Street, Quebec, March 27, 1851. 315

GRANT'S HOTEL,

ST. HENRY STREET,

MONTREAL.

THE Subscriber, in returning thanks to his numerous Friends and the Public, for their very liberal support during the last twenty years, begs to inform them that he is now ready for the reception and accommodation of the TRAVELLING COMMUNITY. Every department will be conducted in an unexceptionable manner, and the Proprietor pledges himself to have every thing as comfortable as any in Montreal.

CARRIAGES will be in attendance at the Steamboats and Cars, to convey parties to and from FREE OF CHARGE.

May 12. 331

UNITED STATES HOTEL,

BY L. H. BARBER,

MAIN STREET, ST. ALBANS, VERMONT.

March 8, 1850. 68

THE LIVERPOOL AND LONDON FIRE AND LIFE INSURANCE COMPANY,

Capital exceeds One Million Five Hundred Thousand Pounds Sterling, besides a large Reserve Fund.

Responsibility of Stockholders unlimited.

Established 1836: *Empowered by Acts of Parliament.*

OFFICES:

8 and 10, Water Street .... Liverpool.
20 and 21, Poultry; and
28 Regent Street, Waterloo Place ...... London.

TRUSTEES:

Sir Thomas Bernard Birch, Bart., M. P.
Adam Hodgson, Esq. | S. H. Thompson, Esq.

DIRECTORS IN LIVERPOOL:

CHAIRMAN—William Nicol, Esquire.
DEPUTY-CHAIRMAN—J. C. Ewart, Esquire; J. Hornby, Esquire.

Thomas Brocklebank, Esq; William Dixon, Esq.; William Earle, Esq; T. Steuart Gladstone, Esq.; George Grant, Esq.; Francis Haywood, Esq; Robert Higgin, Esq; Geo. Holt, Esq.; John Hore, Esq; George H. Lawrence, Esq.; Harold Littledale, Esq.; John Marriott, Esq.; Edward Moon, Esq.; Lewin Mozley, Esq.; Joseph Shipley, Esq.; H. Stolterfoht, Esq.; John Swainson, Esq.

SECRETARY—Swinton Boult, Esq.

DIRECTORS IN LONDON:

CHAIRMAN—William Ewart, Esq., M. P.
DEPUTY-CHAIRMAN—George F. Young, Esq.

Sir Wm. P. DeBathe, Bart.; Wm. Brown, Esq., M.P.; Matthew Forster, Esq., M.P.; Frederick Harrison, Esq.; James Hartley, Esq.; Ross D. Mangles, Esq., M.P.; Hon. Frederick Ponsonby; John Ranking, Esq.; James M. Rosseter, Esq.; Seymour Teulon, Esq.; Swinton Boult, Esq., Secretary to the Company; Benjamin Henderson, Esq., Resident Secretary.

BANKERS:

Bank of Liverpool.
Union Bank of London.

SOLICITORS:

Messrs. Clay, Swift, and Wagstaff, Union Court, Liverpool.
Messrs. Palmer, France, and Palmer, Bedford Row, London.

MEDICAL REFEREES IN LIVERPOOL:

James Vose, M.D.; Robert Bickersteth, Esq.

IN LONDON:

Marshall Hall, M. D., F. R. S.; Alex. Anderson, Esq., F.R.C.S.

THE Undersigned having been appointed AGENT for the above most respectable COMPANY, is now ready to receive PROPOSALS for FIRE and LIFE RISKS, at the Office of the "Britannia Life Assurance Company," No. 33, Great St. James Street.

N. B.—The Rates for Fire Assurance the same as those of *respectable* Offices doing business in Canada.

J. H. MAITLAND,
Agent for the Britannia Life Co.,
And late Agent Quebec Fire Office.

Montreal, June 9th, 1851. 355

MONTREAL RACES, 1851.

THE MONTREAL RACES will take place on the ST. PIERRE COURSE, on TUESDAY, the 5th, WEDNESDAY, the 6th, and THURSDAY, the 7th of AUGUST next, on which days the following PURSES and SWEEPSTAKES will be run for:—

FIRST DAY.

THE QUEEN'S PLATE

OF FIFTY GUINEAS, the Gift of our Most Gracious Sovereign, added to a Sweepstakes of £5 each, p.p. To start from the Cross Gates, and run round once to the Ending Post, (near a mile and an eighth Heats.) Open to all Horses bred in that part of the Province heretofore called the Lower Province of Canada, that never won Match, Plate, or Sweepstakes. Turf Club Weights. The second Horse to receive back his Entrance Money.

THE MONTREAL SWEEPSTAKES,

Of $80 each, $40 forfeit, with $200 added by the Club. 2½ miles. Open to all Horses—Canada bred Horses allowed 14 lbs. (There are 11 Subscribers to this Stake.)

SECOND DAY.

THE ST. PIERRE PLATE,

Of £—, added to a Sweepstakes of £5 each, p.p. One Mile Heats. Free for all Horses. Club Weights. Horses bred in the Provinces allowed 8 lbs.

THE GARRISON PLATE,

Of £—, added to a Sweepstakes of £5 each, p.p. One Mile and one quarter. For Horses "bona fide" the property (before 1st August, 1851) of Officers on full-pay, and to be ridden by Officers on full-pay.

Weights:—Aged Horses, 10 stone; 6 years, 9 stone 10 lbs; 5 years, 9 stone 4 lbs; 4 years, 8 stone 9 lbs; 3 years, 7 stone 9 lbs.

Horses that have won public money to carry 10 lbs extra. Mares and Geldings allowed 3 lbs.

THIRD DAY.

THE HURDLE RACE,

Of £3 each, p.p., added to a subscription of £15. Mile Heats, over four Hurdles—stiff timber. Open to all Horses. Weights: 3 years old, 9 stone 4 lbs; 4 years, 10 stone 3 lbs; 5 years, 10 stone 11 lbs; 6 years, 11 stone 3 lbs; aged, 11 stone 7 lbs. Mares and Geldings allowed 3 lbs.

THE CITY PURSE,

Of £—, added to a Sweepstakes of £7 10s each, p.p. Two Mile Heats. Open to all Horses. Club Weights. The winner of the Montreal Sweepstakes to carry 7 lbs extra. Horses bred in the Provinces allowed 14 lbs.

THE TALLY HO! STAKES,

Of £5 each, p.p. Half Mile Heats. Free to all Horses, untrained and used as hacks. To be ridden by Officers of the Garrison or Members of the Club. Weights, 10 stone 7 lbs. The winner to be sold for £30. The last Horse to pay the second Horse's entrance.

The entries for each race to be made on the previous evening, at the St. Lawrence Hall, at or before 8 o'clock.

No Horse can be entered for any Purse or Sweepstakes unless his Owner be a Subscriber to the Races of £2 10s.

The Stewards are empowered to postpone the Races in case of rainy weather.

The Races will commence each day at ONE o'clock, precisely.

D. LORN MACDOUGALL, Esq., President.

MAJOR CROFTON, 20th Regt., M. LAFRAMBOISE, Esq., P. J. DUCHESNAY, Esq., W. P. RADCLIFFE, Esq. — Stewards

B. GIBB, Secretary and Treasurer.

Montreal, June 21, 1851. 366

HOUSE FOR SALE OR TO LET AT ST. JOHNS.

THAT convenient and pleasantly-situated TWO-STORY STONE HOUSE, belonging to the Estate of the late W. D. LINDSAY, Esq., St. Johns, containing Eleven Apartments; with good YARD, STABLE, OUT-HOUSES, and GARDEN attached. Possession given on the 1st May next. For further particulars, apply to Mr. WM. LINDSAY, ST. JOHNS, or to the Subscriber, in MONTREAL.

CHS. LINDSAY,
No. 3, St. Sacrament Street.

February 10, 1851. 292

TO LET.

TO LET, from the 1st May next, those Extensive PREMISES in St. Urbain Street, comprising TWO DWELLINGS, Nos. 52 and 54, at present occupied by Mr. SAMUEL PHILLIPS, well adapted for a public School.

Apply to the Subscriber.

CHS. LINDSAY,
3, St. Sacrament Street.

February 3, 1851. 289

ÆTNA, PROTECTION, AND HARTFORD FIRE INSURANCE COMPANIES.

CONNECTICUT MUTUAL LIFE INSURANCE COMPANY.

Office removed to No. 8, St. François Xavier Street, opposite Leeming's Auction Rooms.

ROBERT WOOD, Agent.

May 15. 3m-334

LIFE INSURANCE DIVIDEND.

EARLY Applicants for LIFE POLICIES in the UNION MUTUAL LIFE INSURANCE COMPANY will share in the Dividend of Profits for the present fiscal Year, soon to close.

A. F. SABINE, Agent.

May 9. 330

NEW YORK PROTECTION FIRE AND MARINE INSURANCE COMPANY.

JOHN STRYKER, Esq. ...... *President.*
JESSE MATTESON, Esq. ...... *Vice-President.*
GEORGE R. THOMAS, Esq. .. *Treasurer.*
T. JONES, JUN., Esq. .... *Secretary.*

ELON COMSTOCK, Esq., GENERAL AGENT, Rome, N. Y.

AGENTS.

JAS. WRIGHT, Esq., 60, Wall Street, New York.
OLIVER BREWSTER, Esq., 4, State Street, Boston.

REFEREES.

Hon. WASHINGTON HUNT, Governor Elect, State of New York.
Hon. HORATIO C. SEYMOUR.
ERASTUS CORNING, Esq., President City Bank, Albany.

PROMPT adjustment and payment of LOSSES, combined with fair rates of Premium, have entitled this Corporation to rank among the first of similar Institutions in the United States.

The Undersigned will give immediate personal attention to applications for INSURANCE against FIRE on every description of Property, either in Town or Country.

M. H. GAULT, AGENT.

Office—College Street, first door from McGill Street.

N. B.—STEAM and CANAL BOATS, in Dock or Repairing, INSURED.

Montreal, January 8, 1851. 278

BRITISH COMMERCIAL

Life Assurance Company,

Established in 1820, *and empowered by Act of Parliament,*

FOR THE INSURANCE OF LIVES, AND THE *ENDOWMENT OF CHILDREN, &c.*

LONDON, NEW YORK, AND MONTREAL.

CAPITAL, $3,600,000.

Trustees

JOHN CATTLEY, Esq. | SEBASTIAN G. MARTINEZ, Esq.
JOHN COX, Esq.

And Directors in London.

SIR ROBERT ALEXANDER, Bart.
THOMAS BENSON, Esq.
JOHN CATTLEY, Esq.
REV. WM. FALLOFEILD, M. A.
GEORGE GREEN, Esq.
SEBASTIAN G. MARTINEZ, Esq.
ARCHIBALD FRED. PAXTON, Esq.
DENZIL I. THOMSON, Esq.
GEORGE H. WEATHERHEAD, M. D.

Managing Director.—EBENEZER FERNIE, Esq.

Secretary.

Medical Adviser.

G. D. GIBB, M. D., 48, Craig Street.

Bankers.

Messrs. GLYN, HALLIFAX, MILLS & Co.

THIS COMPANY, which has been established 30 years, commenced with a subscribed Capital of $3,000,000, and was the first, 20 years ago, to offer to the Public two Scales of Premium—the lower, to insure only a fixed amount; the higher, entitling the Insurers to a participation in the profits.

Advantages offered to Insurers.

Very low Rates of Premiums on Young Lives.

The security of a large realised and invested Capital.

Large Bonuses on Policies effected on the high Scale.

Prompt settlement of Losses.

The full value given for Policies when discontinued.

On Insurances for the Whole of Life: one-half of the Premiums, if desired, permitted to remain unpaid for the first seven years, as a Loan at interest, and then to be paid, or to remain as a permanent Loan, at the option of the Insurer.

Loans upon Policies for the Whole of Life, after payment of three Premiums, in proportion to the value of same.

The acceptance of Naval, Military, Climate, and Special Risks of all kinds, on payment of a commensurate Premium. Age admitted on the Policy when issued, if desired, on proof of date of birth.

Permission for the Lives assured to reside in any part of Europe, without extra premium or special license, and to, at and from California, at a small extra premium.

Insurances, if required immediately, may be effected any day between the hours of 10 and 4.

The Pamphlets published by this Company fully set forth the merits of Life Insurance; and copies thereof may be had, *gratis*, on application to the Agent, who is also prepared to furnish every information that intending Insurers may require.

THOMAS PROCTOR,
3, St. Sacrament Street,
AGENT.

May 14, 1850. 103

ALLIANCE

BRITISH AND FOREIGN LIFE & FIRE ASSURANCE COMPANY,

OF LONDON.

CAPITAL—£5,000,000 STERLING.

ESTABLISHED BY ACT OF PARLIAMENT, 1824.

THE Undersigned *CONTINUES* to *INSURE PROPERTY* against *LOSS* or *DAMAGE* by *FIRE* on as liberal terms as any other first-class Office in Canada.

ALL CLAIMS FOR LOSS *DISCHARGED IMMEDIATELY ON SATISFACTORY PROOF THEREOF, and without reference to the Directors in London.*

Parties who have made Five successive Annual Payments on their Policies, previous to each division of Profits, will participate in the same; which is an advantage possessed by no other Company in the Province, ... charge for Policy.

ASSURANCES also effected on LIVES. The most ample security is afforded to Assurers with this Company, by its large invested Capital, and the personal responsibility of its numerous Shareholders.

RICHARD GERRARD, *Agent for Canada.*

Montreal, November 18, 1850. 265

VETERINARY HOSPITAL AND FORGE,

ST. URBAIN STREET, MONTREAL.

MR. JAMES MASON, V. S., desires to inform his Friends that he has REMOVED his Veterinary and Shoeing Establishment to St. Urbain Street, where he has every convenience for the reception and treatment of SICK and LAME HORSES.

Mr. J. B. TURNER, V. S., thanks his many friends for their patronage since he resumed practice as a Veterinary Surgeon at the beginning of last autumn, and informs them that in future he will practice conjointly with Mr. MASON, at the Hospital, in St. Urbain Street.

Consulting hours from TEN to THREE.

It is the intention of Messrs. MASON and TURNER to open a Veterinary School during the ensuing Winter for the reception of Students, and to deliver a Course of Lectures on the Anatomy and Pathology of the Horse—with dissections.

Further particulars with respect to this Course will be shortly issued.

May 16. 335

BRITISH AMERICA

FIRE, LIFE, AND INLAND MARINE ASSURANCE COMPANY.

Incorporated 1833.

CAPITAL STOCK—£100,000.

THE Public are most respectfully informed, that the Office of this Institution is REMOVED to No. 33, Great St. James Street, this city, (late TETU's Hotel.)

ASSURANCE against Accidents by FIRE; or, the Dangers of INLAND NAVIGATION, will be granted at the *lowest possible rates of Premium*, compatible with security to the PUBLIC, and the credit and safety of the INSTITUTION.

The numerous body of *influential* men, who are interested as STOCKHOLDERS, and the large amount of *paid-up Capital*, invested at interest in this Province, guarantee the liberal adjustment, and the speedy settlement of all equitable claims which may be made upon the Company.

WILLIAM STEWARD,
Manager Branch Office.

May 15. 6m-334

BRITANNIA

LIFE ASSURANCE COMPANY,

No. 1, Princess Street, Bank, London.

CAPITAL—ONE MILLION STERLING.

Empowered by Special Act of Parliament, 4 Vict., Chap. 9.

REDUCED RATES OF PREMIUM—HALF CREDIT RATES OF PREMIUM.

THE great and decided success which has attended this Institution, has induced the Directors to REDUCE the RATES originally required in British North America, to the ordinary European Rates. The result of such Reduction is to enable parties to avail themselves of the important benefits to Life Assurance at *much lower Rates of Premium than those of any other Assurance Company transacting business in Canada.*

The Directors have also resolved to extend to British North America the advantages afforded by the HALF CREDIT RATES of PREMIUM which have been so highly approved, and are so generally adopted by Policy Holders in the United Kingdom. The most liberal conditions are likewise offered to the Assured in the limits to which they may proceed by sea or land, to other parts of North America without affecting their Interest in their respective Policies.

ERASMUS R. FOSTER,
Resident Director.

London, January 1, 1847.

Detailed Prospectuses, and every necessary information as to the mode of effecting Assurances, may be obtained upon application to

J. H. MAITLAND,
Agent for Montreal,

Or to any of the following Agents:

ALFRED G. SMITH, Esq., London, C. W.
FRANCIS HEWARD, Esq., Toronto, C. W.
DAVID BURN, Esq., Cobourg, C. W.
ALEX. DAVIDSON, Esq., Niagara, C. W.
J. STANNUS GARRETT, Esq., Hamilton, C. W.
THOS. BRIGGS, Esq., Jun., Kingston, C. W.
ARCH. DOUGLAS, Esq., Bytown, C. W.

MEDICAL REFEREES:

DR. MACK, St. Catherines, C. W.
DR. COVERNTON, Simcoe, C. W.
DR. J. B. JOHNSTON, Sherbrooke, Stanstead, Eastern Townships.

EXAMPLES OF RATES

TO ASSURE £100 STERLING ACCORDING TO THE FOLLOWING TABLES:

TABLE 1.

Age.	Annual.		Half-Yearly.		Quarterly.	
	s.	d.	s.	d.	s.	d.
[illegible]	[illegible]	[illegible]	[illegible]	[illegible]	10	4
30	40	8	20	7	10	11
35	46	9	23	9	11	11
40	55	1	28	0	14	1
45	66	3	33	8	17	0
50	81	4	41	5	20	11

TABLE 2.

Age.	First Five Years	
	s.	d.
25	23	6
30	26	4
35	30	4
40	36	1
45	44	6
50	56	7

This Table increases every Five Years, until the twenty-first year.

TABLE 3.

Age.	For One Year.		For Seven Years.	
	s.	d.	s.	d.
25	21	6	21	10
30	22	1	22	7
35	22	11	23	11
40	24	9	26	9
45	28	6	32	2
50	35	4	41	5

TABLE 4.

Annual Premiums required for an Assurance on £100, for the whole Term of Life, the rate decreasing at the expiration of every Fifth Year, until the Twentieth, inclusive, after which period no other payment will be required.

Age.	1st 5 Yrs.		2nd 5 Yrs.		3rd 5 Yrs.		Last 5 Yrs.	
	s.	d.	s.	d.	s.	d.	s.	d.
25	72	7	55	6	38	2	19	11
30	78	6	60	10	42	6	22	4
35	85	10	67	8	47	10	25	3
40	95	5	76	4	54	4	28	6
45	108	0	87	4	62	2	32	2
50	124	3	101	1	71	7	36	5

HALF CREDIT RATES OF PREMIUM.

Age.	Half Premium During 7 Years.		Whole Premium After 7 Years.	
	s.	d.	s.	d.
25	19	7	39	2
30	21	9	43	6
35	24	11	49	10
40	29	2	58	4
45	34	10	69	8
50	42	6	85	0

If it be preferred, the unpaid seven Half Premiums can be left as a charge on the Policy, when it becomes a claim.

MUTUAL ASSURANCE BRANCH,

SUPPORTED BY THE PROPRIETARY BRANCH.

TABLE A.

Age.	Annual Premium.		Half-Yearly.		Quarterly.	
	s.	d.	s.	d.	s.	d.
25	44	4	22	0	11	3
30	49	10	25	3	12	8
35	57	0	28	11	14	6
40	66	6	33	8	17	0
45	79	0	40	1	20	2
50	95	6	48	7	24	8

The Assured under this Table are entitled, after Five Years, to an *Annual* Division of the Profits.

TABLE B.

HALF CREDIT TABLE.

Age.	Half Premium First 5 Years.		Whole Premium After 5 Years.	
	s.	d.	s.	d.
25	22	2	44	4
30	24	11	49	10
35	28	6	57	0
40	33	3	66	6
45	39	6	79	0
50	47	9	95	6

The Assured under this Table are entitled also to participate in the Profits on certain conditions.

C. DORWIN,

EXCHANGE AND MONEY BROKER,

OFFICE, No. 24, ST. FRANCOIS XAVIER STREET, MONTREAL.

COLLECTIONS MADE and CASH ADVANCED on NEGOTIABLE SECURITIES; AMERICAN and UPPER CANADA BILLS, DRAFTS on NEW YORK BOUGHT and SOLD on the most reasonable terms. Also, DRAFTS on BOSTON FOR SALE.

April 15. 84

R. & A. MILLER'S

NEW AND SUPERIOR EDITIONS OF THE NATIONAL SCHOOL BOOKS,

Re-Printed and Published by special sanction of the COMMISSIONERS of NATIONAL EDUCATION in IRELAND, and authorized by the COUNCIL of PUBLIC INSTRUCTION for UPPER CANADA.

THE Subscribers have just issued, under the above-mentioned authority, large Editions of the following BOOKS, which they offer for Sale, Wholesale and Retail, at as low prices, and on as liberal terms, as any House in Canada:—

FIRST BOOK OF LESSONS,
SECOND BOOK OF LESSONS,
THIRD BOOK OF LESSONS,
FOURTH BOOK OF LESSONS,
FIFTH BOOK OF LESSONS,
FIRST BOOK OF ARITHMETIC,

To be followed by several others of this excellent Series of SCHOOL BOOKS.

These Books are printed with new Type, on superior Paper, and strongly bound in Linen.

THE FIFTH BOOK OF LESSONS.

The attention of School Teachers and Merchants is particularly requested to this the first Lower Canada Edition of the "Fifth Book of Lessons," which, for clearness of type and quality of paper, exceeds any previous Colonial Editions.

—CONSTANTLY ON HAND,—

The other NATIONAL SCHOOL BOOKS generally used in the Province, viz.:—Sequel to the Second Book, English Grammar, Key to Ditto, Key to First Book of Arithmetic, Book-Keeping, Key to Ditto, Introduction to Geography and History, Elements of Geometry, Mensuration, Appendix to Ditto, &c.

—ALSO,—

Primers, of various kinds,
Mavor's, Carpenter's, and Webster's Spelling Books,
Murray's, Lennie's, Kirkham's, and Reid's Grammars,
Walker's Dictionary,
Walkingame's, Ingram's, Melrose's, Thomson's, and other Arithmetics,
Jackson's and Morrison's Book-Keeping,
Nugent's and Boyer's French and English Dictionaries,
Ewing's, Mitchell's, Morse's, Olney's, Reid's and Stewart's Geographies and Atlasses,
Sullivan's Spelling Book Superseded,
Butter's Etymological Spelling Book,
McCulloch's Series of Lessons and Course of Reading,

And all such other School Books as are generally used in the Province.

R. & A. MILLER,
8, St. François Xavier Street.

Montreal, March 21, 1851. 309

JUST PUBLISHED,

THE NATIONAL SERIES OF SCHOOL BOOKS, authorized by the Board of Education for Upper Canada:—

First Book of Lessons
Second do do
Third do do
Fourth do do
Fifth do do
English Grammar
Arithmetic.

CAMPBELL BRYSON.

April 7. 316

NATIONAL AND OTHER SCHOOL BOOKS.—The largest and most complete assortment in the Province:—

Sequel to the Second Book of Lessons
Introduction to the Art of Reading
Key to the English Grammar
Key to the First Book of Arithmetic
Arithmetic in Theory and Practice
Book-Keeping
Key to ditto
[illegible]
Elements of Geometry
Mensuration
Appendix to ditto
Scripture Lessons—New Testament, No. 1
Do do do do No. 2
Do do Old Testament, No. 1
Do do do do No. 2
Sacred Poetry
Set Tablet Lessons Arithmetic, 60 sheets
Spelling Book Superseded
Introduction to Geography and History
Geography Generalized by Professor Sullivan
Spelling Books:—Mavor's, Carpenter's, Webster's New Elementary, Canada, Guy's, Universal, Butter's Etymological, and Catholic School Book
Arithmetics:—Scott's, Trotter's, McGregor's Mental, Walkingame's, Thomson's, Morrison's, Colenso's, Melrose's, Ingram's, Gray's, Hutton's, Voster's, Gough's, Adam's New, Adam's Mental, and Willcolke's and Fryer's Mental.
Grammars:—Reid's, McCulloch's, Lennie's, Kirkham's, Bullion's, Murray's Abridged, Murray's Large, Cobbett's, and Smith's.
Dictionaries:—Walker's, Webster's, Fulton & Knight's, and Johnson's
Geographies:—Reid's, Pinnock's Catechism, Stewart's, Ewing's, Morse's, Olney's, Mitchell's and Woodbridge's, with Atlasses
Primers and Reading Books in general use

—ALSO,—

Different Works on Rhetoric, Logic, Moral Philosophy, Natural Philosophy, Chemistry, Astronomy, Geology, Physiology, Botany, and Mathematics.

CAMPBELL BRYSON.

April 7. 316

ACCOUNT BOOKS—Cap, Demy, and Medium:—

Day Books	Order Books
Journals	Cash Books
Ledgers	Sales Books
Records	Invoice Books

In Half or Full Binding

Every description of Blank Books made to order.

CAMPBELL BRYSON.

April 7. 316

THE AGRICULTURAL JOURNAL AND TRANSACTIONS OF THE LOWER CANADA AGRICULTURAL SOCIETY will hereafter be PUBLISHED by the Subscriber, to whom all communications must be made, which relate to the Subscriptions, Advertisements, and all business matters which refer either to the past or forthcoming Volumes of the Journal.

The Journal will be vastly improved both in quality of paper and typography. The Work will also be increased in value and interest, by the introduction of Diagrams, approved Fixtures, and Implements of Husbandry, together with Plans of Modern Farm Buildings, Illustrations of the best varieties of Fruit, Profiles of Domestic Animals, &c., &c.

Agents and Subscribers are required to remit immediately to the Publisher the amount due the Society.

Any one who will obtain new Subscribers, and remit $5, will receive 6 copies of the Journal for One Year, or 10 copies will be sent for $8.

The Subscriber also publishes the SNOW DROP, (a Juvenile Magazine,) at $1 per annum. The same Commission will be allowed to those who obtain six or more Subscribers.

The Subscriber is AGENT for all of the important AMERICAN MAGAZINES and REPRINTS, embracing the higher departments of Literature, Science and Art; which he delivers in the principal Towns of Canada East at New York prices.

RESPONSIBLE AGENTS WANTED, to CANVASS for the SNOW DROP, AGRICULTURAL JOURNAL, and other WORKS, to whom a liberal Commission will be allowed.

ROBERT W. LAY,
193, Notre Dame Street.

Montreal, December 7, 1850. 261

FRESH GARDEN SEEDS.

THE Undersigned have received their usual large Supplies of ENGLISH and AMERICAN GARDEN SEEDS, comprising in part many approved varieties ...

WILLIAM LYMAN & Co.,
194 and 196, St. Paul Street.

March 27, 1851 300

LONDON SEED WHEAT.

JUST RECEIVED, ex "Cyprus," from London, 100 bushels Superior SPRING WHEAT, selected with special reference to the Climate of Lower Canada. As the Subscribers imported this Seed for the special purpose of improving the quality of Wheat in this Country, they will Sell it at the net cost to *farmers.*

An early application is recommended.

WILLIAM LYMAN & CO.,
194 & 196, St. Paul Street.

May 15. 334

GARDEN SEEDS.

2000 LBS. LARGE RED CLOVER SEED, positively raised in Vermont.

1000 lbs. Red Dutch Clover Seed
5000 lbs. Ordinary Red Clover Seed
200 minots Clean Reaped Timothy, &c., &c.

For Sale low, by
WILLIAM LYMAN & Co.,
194 and 196, St. Paul Street.

March 21, 1851. 309

DR. PHELPS' TRUSSES.

NO better proof can be given of the superior excellence of Dr. PHELPS' TRUSSES than their rapidly increasing sale. Orders are daily received from all parts of the United States and British America, together with testimonials from the highest sources as to their excellent qualities. These Trusses are at once easy to be worn, convenient, durable, and afford immediate relief.

Agents for Montreal,
S. J. LYMAN & Co.,
Place d'Armes.

November 11, 1850. 253

TURKISH BLACK SALVE.

UNDER THE PATRONAGE OF THE HONORABLE THE EAST INDIA COMPANY.

THIS SALVE, prepared from the original Receipt, procured from a celebrated Turkish Hakim, (physician) of Smyrna, in Asia Minor, and which has obtained an unprecedented celebrity in Great Britain and the East Indies, from the astonishing Cures performed by it in both these countries, has lately been introduced into Montreal. As might be expected, its popularity has followed it, and its use is becoming general among all classes. The contracted limits of an advertisement necessarily precludes entering into any adequate detail of its merits, but, for the information of the public, it is intended to publish, from time to time, such statements of cures as have or may occur. It has been used for the following complaints with the most complete success:—Such as Swollen Glands, Broken Breasts, White Swellings, Whitlows, Scalds from Steamboat explosions, or other causes, Burns, Fever Sores, Scrofulous Sores, Sore Nipples, Carbuncles, Scald Head, Gun-shot Wounds, Bruises, Boils, Frostbites, Wens, Chilblains, Ulcerated and Common Sore Throats, and Bunions. If used in time, it will prevent or cure Cancers, also, Swellings arising from a blow on the Breast, Ring Worm, Pains in the Back, Rheumatism, Gout, Pains in the Chest, Palpitation of the Heart, Complaints in the Liver, Spine, Heart and Hip, Rushing of Blood to the Head, Swelled Face and Toothache. In fact, it is impossible to enumerate half the complaints that have been cured by the application of this Salve.

Sold in Montreal by S. J. LYMAN & Co, Place d'Armes; SAVAGE & Co., Notre Dame Street; URQUHART & Co., Great St. James Street; W. LYMAN & Co, St. Paul Street, and in all the principal Cities in Canada.

September 5, 1850. 200

TO COUNTRY MERCHANTS.

THE attention of the TRADE is called to a superior assortment of the celebrated TURKISH BLACK SALVE, just received, and in Lots to suit Purchasers.

For Sale by [illegible]

September 23. 215

Truth for the Million.

The great number of parties, (including the most eminent physicians of the Province,) who have testified to the efficacy of these waters, whilst it has placed them high in the estimation of the public, has induced some other proprietors of so called mineral springs, to try to put their waters on the same footing with the Plantagenet. Nothing can be more absurd than this. These other inferior Springs have been known to the public in some instances for fifty years, and in that time what have they done? Have they anything to show for the patronage they have received from the public? How have they stood since the Plantagenet came into the field? It is now only three or four years since the Plantagenet Waters were introduced to the Public, and in that short space of time what has become of other Springs, which were known before them? Can any amount of puffing make the public believe that they deserve to be mentioned in the same breath with the Plantagenet Spring? It may be safely said that no one who has once used the Plantagenet Water will ever use any other water. Their inferiority is so marked, and they are comparatively so worthless, that hundreds have declared that they would sooner pay twenty times the price for Plantagenet Spring Water, than for the best of them. Yet some of these Springs have a great advantage in locality over the Plantagenet, in as much as they are nearer Montreal, and are accessible, (if they are worth seeking,) to all classes without difficulty.

One great cause of this preference is the distinct character of the Plantagenet Water, and more especially its solidity of body, and the glutinous quality it possesses, which distinguishes it in a remarkable degree from all other waters, which appear poor and thin in comparison with it. It may be truly said to have done more for the public health in four years, than any other water has ever performed in fifty, and some of the cures it has effected are truly miraculous. Many of these facts are already before the public, and others can be ascertained at Plantagenet, where the public are invited to judge for themselves. In severe cases of rheumatism and other chronic disorders it is almost infallible, a number of cases having occurred where parties who had lost the use of their limbs have been restored to health and vigor by the use of it. The public are invited (in confirmation of this fact) to peruse the numerous testimonials of medical men and others, and particularly that of Dr. Nelson, who speaks of effects produced on members of his own family. Such being the case, it cannot be wondered at that the Plantagenet Water has driven all competitors from the field, and that its value should be placed so high above all other Springs ever discovered in the country.

As evidence of this, it is only necessary to refer to the names of the eminent Physicians, and public and private individuals, who have certified to the virtue of the Plantagenet Waters, and who regard it as a boon to the country.

In conclusion, let it be borne in mind, that it is not simply as a saline drink that these Waters are beneficial, but because they have an oily, fattening property, unknown to any Water besides. There is, in fact, but one Plantagenet spring, and the more that is known, the higher its reputation; and the more all others sink into insignificance beside it.

It is enough to read the names given below, of parties who have used the Plantagenet Waters, to be satisfied of their superior excellence over all others:—Doctors Crawford, W. Nelson, W. Fraser, Horatio Nelson, George W. Campbell, Archibald Hall, Alex. McCulloch, Robert L. McDonnell, J. G. Bibaud, E. H. Trudel, H. Mount, J. L. Leprohon, S. C. Sewell, F. Badgley, H. Peltier, J. E. Coderre, L. F. Tavernier, G. D. Gibb, P. E. Picault, James Grant, L. H. Masson, S. B. Schmidt, W. F. Smith, F. Munro, T. Leduc, W. Wright, L. Boyer; the Hon. A. N. Morin, the Hon. Peter McGill, the Hon. Louis Joseph Papineau, C. Wilson, Esq., Mayor, E. Fabre, Esq., Ex-Mayor, ... Belleau, Esq., Mayor of Quebec, J. D. Bernard, Esq., Louis Boyer, Esq., E. M. ..., Esq., J. Bell, M. P., Messrs. Roux, Priests; J. A. Cuvillier, Esq., and many others.

Sold only at No. 4, Place d'Armes, Montreal, where parties from the country, who want it to sell again, can be supplied at liberal rates.

For sale also, in Beauharnois by Mr. Robert Tate, and in Carillon by Mr. C. W. Schnider.

Plantagenet Hotel open for visitors.

Montreal, June 14. 360

Public Record Office Reference: C.O. 47/54
COPYRIGHT OF PHOTOGRAPH RESERVED TO PUBLIC RECORD OFFICE. FOR PERMISSION TO REPRODUCE, APPLY TO PUBLIC ARCHIVES, OTTAWA.