

Department of Immigration and Colonization

CHINESE IMMIGRATION SERVICE

JUN 28 1924
C.I.
44

This is to certify that the party described below registered at this office pursuant to Section 18, Chinese Immigration Act, Chapter 38, 13-14 George V.

55212
Registration No.

Name CHOW YOU NUEY

Otherwise known as XXXXXXXX

Address P.O. Box 435 Comberland B.C.
No. Suburb of P.O. Box Town of City Province

Present Occupation Miner Age 68 Male Female

Married if (husband) Wife in China in Canada give name and address. Also names and addresses of children, if in Canada Wife in China

Born at Si Sier Hoy Ping China
Village District Country

Originally admitted to Canada at the port of Victoria B.C.

Ex. SS. Unknown Date June 1881

Amount Head Tax Paid \$ Nil Is in possession of certificate C.I. No Certificate issued
(C.I. 5, 28, 30 or 36)

Height: 5 feet 0 inches.

Facial Marks and Physical Peculiarities:—

Small moles on rt cheek

Remarks:—

C.I. 29 application.

This is to certify that the party registering (is) (is not) the party whose photograph appears on the certificate above stated.

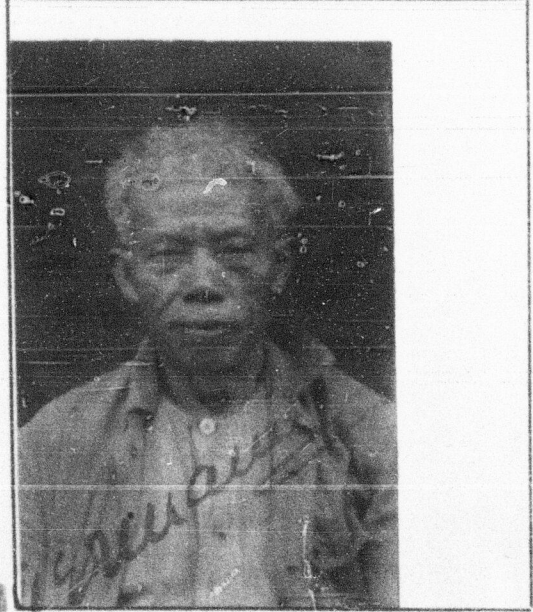

Signature of Registrar [Signature]

Title Sergt. R.C.M. Police Place and date Comberland B.C. May 29th 1924

This space for use of Department.

Arrival verified.
C.I. 4 No. nil
C.I. No. _____
Fyle No. Vanc. 29624 Ch.
Offt. 198782.

CERTIFICATE C.I. 28 No. 12583
ENDORSED June 28 1924
[Signature]
Controller of Chinese Immigration