HOTELS.

INCE WILLIAM HOTEL.
ooking the harbor; opposite Boston and Digby boats; rates $2.00, $2.50. American plan.

ROYAL HOTEL
King Stree,
St. John's Leading Hotel.
HOND & DOHERTY CO., LTD.
T. B. Reynolds, Manager.

HOTEL DUFFERIN
ST. JOHN, N. B.
FOSTER, GATES & CO.
GATES.....Manager.

CLIFTON HOUSE
H. E. GREEN, Proprietor.
r Germain and Princess Streets,
ST. JOHN, N. B.

VICTORIA HOTEL
Better Now Than Ever.
King Street, St. John, N. B.
T. JOHN HOTEL CO., LTD.
Proprietors.
A. M. PHILLIPS, Manager.

WINES AND LIQUORS.

HARD SULLIVAN & CO.
Established 1878.
esale Wine and Spirit Merchants, Agents for
KIES' WHITE HORSE CELLAR SCOTCH WHISKEY.
WSON'S LIQUEUR SCOTCH WHISKEY,
MPSON'S HOUSE OF LORDS SCOTCH WHISKEY
KING GEORGE IV. SCOTCH WHISKEY.
AUK'S HEAD BASS ALE.
ST MILWAUKEE LAGER BEER,
. SAYER COGNAC BRANDIES.
nded Stores, 44-46 Dock Street,
Phone 839.

M. & T. McQUIRE.
rect importers and dealers in all eading brands of Wines and Liquors, we also carry in stock from the houses in Canada, very Old Ryes, s, Ales and Stout, Imported and estic Cigars.
11 and 15 Water Street.
phone 579.

WHOLESALE LIQUORS.
illiam L. Williams, successors to A. Finn, Wholesale and Retail e and Spirit Merchant, 110 and 112 ce William street. Established . Write for family price list.

E UNION FOUNDRY & MACHINE WORKS, LTD.
NGINEERS AND MACHINISTS.
Iron and Brass Castings.
ST ST. JOHN. Phone West 15

ENGINEERING
ectric Motor and Generator Repairs, including rewinding. We try eep your plant running while makrepairs.
E. S. STEPHENSON & CO.
elson street. St. John, N. B.

J. FRED WILLIAMSON
ACHINISTS AND ENGINEER.
teamboat, Mill and General Repair Work.
NDIANTOWN, ST. JOHN, N. B.
ones, M-229; residence M-1724-11

ENGRAVERS
F. C. WESLEY & CO.
ists, Engravers and Electrotypers, Water street, St. John, N. B.
elephone 982.

usical Instruments Repaired
VIOLINS, MANDOLINS
all stringed instruments and Bows aired.
SYDNEY GIBBS,
81 Sydney Street.

WILLIAM J. BREEN,
Prince Street, West. 'Phone 331-41
MARINE DIVER.
Examination of Ships' Bottoms, arves, Under Water Concrete rk, Laying of Pipe Line, or Cables, ving or any class of submarine rk.

PATENTS.
PATENTS and Trade-marks proed, Fetherstonhaugh and Co., Palr Building, St. John."
WRITE or WIRE us if you want to y Beautiful SILVER BLACK FOX- or CROSS FOXES Ranch Bred, o Stock in Reliable New Brunsk Fox Co. for sale. Agents want-
FUNDY FOX CO. Ltd.
ST. JOHN, N. B.

MANILA ROPE
eel Wire Rope, Galvanized Wire gging, English and Canadian Flags, kum, Pitch, Tar, Paints, Oils, oves, Stove Fittings and Tinware.
J. SPLANE & CO.
19 Water Street.

All The Latest News From The World Of Sport

RESULTS IN THE BIG LEAGUES

AMERICAN LEAGUE

At Cleveland:
Cleveland ..... 103000000—4 8 1
Boston ..... 100000101—3 8 2
Batteries—Mitchell and O'Neill; Collins, Cooper, Coumbe and Carrigan.

Detroit, 4; Philadelphia, 3.

At Detroit—
Detroit .. .. .. 000102010—4 8 1
Philadelphia .. .. 11100000—3 8 1
Batteries: Dauss and McKee; L. Bush and Schang.

Chicago, 6; New York, 2.

At Chicago—
New York .. .. .. 010000001—2 3 3
Chicago .. .. .. 001011030—6 9 0
Batteries: Keating and Sweeney; Scott and Schalk.

Washington, 7; St. Louis, 3.

At St. Louis—
Washington .. .. 300020110—7 13 1
St. Louis .. .. .. 000010110—3 7 1
Batteries: Boehling and A. Williams; Hamilton, Taylor, Hoch, James and Agnew.

American League Standing

	Won	Lost	P.C.
Philadelphia	56	33	.629
Boston	51	41	.554
Washington	49	41	.544
Detroit	48	45	.516
Chicago	47	45	.511
St. Louis	45	45	.500
New York	37	52	.416
Cleveland	30	61	.330

NATIONAL EAGUE

All National League games postponed, rain.

National League Standing

	Won	Lost	P.C.
New York	51	33	.607
Chicago	51	38	.573
St. Louis	50	42	.543
Boston	41	45	.477
Cincinnati	41	48	.461
Philadelphia	39	47	.453
Pittsburg	38	47	.447
Brooklyn	36	47	.434

FEDERAL LEAGUE

Brooklyn, July 28—Brooklyn, St. Louis, postponed, rain.

Pittsburg, 12; Kansas City, 8

At Pittsburg:
Kansas City .... 403100000— 8 12 4
Pittsburg ..... 414100200—12 16 1
Batteries—Adams, Henning, Harris and Easterly, Enzenroth; Knetzer, Leclair and Berry.

Chicago, 7; Buffalo, 1

At Buffalo:
Chicago ..... 010012102—7 12 1
Buffalo ..... 000001000—1 8 1
Batteries—Hendrix and Wilson; Schultz, Moore and Blair.

Indianapolis, 5; Baltimore, 2

At Baltimore:
Indianapolis .... 000120011—5 7 1
Baltimore ..... 001000010—2 8 1
Batteries—Moseley and Texter; Conley and Jacklitsch.

Federal League Standing

	Won	Lost	P.C.
Chicago	52	38	.578
Indianapolis	48	39	.552
Baltimore	47	40	.541
Brooklyn	44	38	.537
Buffalo	42	43	.494
Kansas City	41	51	.446
Pittsburg	37	48	.435
St. Louis	38	52	.422

INTERNATIONAL LEAGUE.

Montreal, 6; Baltimore, 5.

At Montreal—
Baltimore.. .. .. 000100031—5 8 1
Montreal .. .. .. 200100201—6 10 1
Batteries: Danforth and McAvoy; Mason and Madden.

Rochester, 8; Providence, 2.

At Rochester—
Rochester .. .. .. 600100010—8 10 1
Providence .. .. .. 000100010—2 8 1
Batteries: Upham and Williams; Mays, Donovan and Onslow.

Toronto, 9; Newark, 5

At Toronto:
Newark ..... 020003000—5 9 3
Toronto ..... 202400100—9 12 1
Batteries—Holmquist, Lee and Heckinger; Fril, Rogge and Kritchell.

Jersey, 9; Buffalo, 8

At Buffalo:
Buffalo ..... 430001000—8 11 1
Jersey City ..... 000013320—9 11 1
Batteries—McConnell, Jamieson and Lalonge, Stephens; Williams, Gilbert and Tyler.

International League Standing

	Won	Lost	P.C.
Baltimore	57	36	.613
Rochester	56	38	.596
Providence	50	41	.549
Buffalo	51	43	.543
Newark	44	43	.506
Toronto	43	47	.478
Montreal	34	57	.374
Jersey City	31	61	.337

THE HITTING HERO OF THE GIANTS.

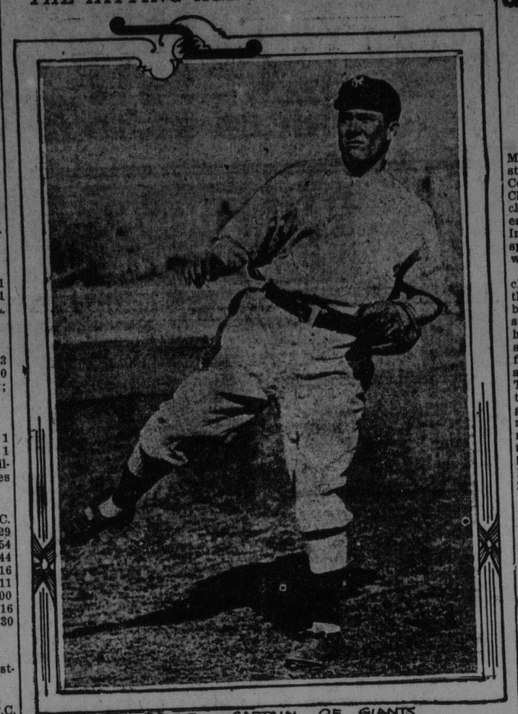

"LARRY" DOYLE, CAPTAIN OF GIANTS.

Here is shown "Larry" Doyle, captain of the Giants, who batted his way into baseball history when he won the longest National League game on record with a home run in the twenty-first inning of a game at Pittsburg. For several years the captain of the Giants has batted in more runs than any of his teammates, being a league leader in this respect. This season he experienced a slump in batting, which brought him below the .300 mark, but during the last home stand of the Giants he began to get into his hitting stride.

SOCKALEXIS DAY RACES SANCTIONED.

Bangor, July 28.—Sanction has been granted by the N.A.A.U. for the races here on Sockalexis Day, August 22, when a big benefit will be held for Andrew Sockalexis, the runner, now in a sanitarium in broken health. The events will include a full Marathon, 10-mile, 5-mile and other races, dashes, field events, motorcycle race and canoe races. The expenses will be defrayed by popular subscription.

It is expected that several Olympic team men will be here and the Oldtown Indians will be largely represented.

Nap Rucker

RIVERS VS. CROSS AUG. 11

Los Angeles, July 28—Joe Rivers and Leach Cross, lightweights, were matched today to box twenty rounds at Vernon August 11.

BALL PLAYERS TO WORK EIGHT HOURS EACH DAY

San Francisco, July 28—If eight hours is made a legal working day in California, J. C. Ewing, the boss of the San Francisco seals, says he is going to get a legal day's work out of his ball players. The most that any of them work now is five hours. Three hours of this is in the game in the afternoon, and a couple in the morning practice.

In the rest of the time, Ewing says, he can find work for them cutting grass in the park, sweeping the stands and marking the foul lines. If the law says eight hours is a day's work, Ewing declares he will see to it that the law is obeyed.

WILL RESUME PLAYING.

Bangor, Me., July 28.—The Eastern Maine Baseball League which was disrupted by trouble over the alleged exceeding of the salary limit by Belfast and Bangor, after a week's interruption, will resume playing. The league has been reorganized with Oldtown, the Easterns of Brewer and Belfast, Bangor having withdrawn. Belfast has agreed to come within the salary limit by changes in the team.

The three teams will play six games a week, and expect to fill open dates with exhibitions with outside teams. Forrest Allen of Fairfield will be the league umpire. The schedule for this week is:: Tuesday, Belfast at Oldtown; Wednesday, Belfast at South Brewer; Thursday, Belfast at Oldtown; Friday and Saturday, Easterns at Belfast. The standing will be started with the three teams at .500. The batteries will be: Easterns, McLellan, Dwyer, Driscoll and Curtin; Oldtown, Howard, Fowler, Chute and Cannon; Belfast, Wheeler, Wormwood, Blethen and Ladd.

CUBS GET NEW OUTFIELDER

Birmingham, Ala., July 28—Pete Knisley, outfielder of the Birmingham Southern Association team, announced today he had signed a three-year contract with the Chicago National League club. He will report immediately.

GRAND CIRCUIT RACING

Detroit, Mich., July 28.—Dick McMahon today won his second $5,000 stake of the year when he drove King Couchman to an easy victory in the Chamber of Commerce stake for 2.13 class pacers, the event of chief interest on the Grand Circuit programme. In marked contrast to yesterday's splendid contests, all the races today were won in straight heats.

Eel Direct and Grand Opera were close up to King Couchman nearly all the way in the first heat of the Chamber of Commerce. Entering the stretch Thistle Patch came from behind with a fine show of speed to get second place from Eel Direct. The first four horses were lengths apart at the wire. In the second heat Thistle Patch was the contender all the way, but never had a chance to get alongside the flying King Couchman. The clip in the last half of this mile was too hot for the majority of the starters, and only six of the original thirteen were left for the final heat, which King Couchman won in 2.05 1-4, the fastest time of the race. He had plenty in reserve, and had he been extended would have done considerably better. A stiff wind which the horses had to break on the back stretch prevented record time being made. The 2.05 pace was little more than exercise for William. He was always in front and never had to be forced.

2.05 Pace—Purse $1,050.
Three in Five.

William, b s, by Abe J (Marvin)	1	1	1
Dr. Burns, Jr., b s. (Whitney)	4	2	2
Baron A, bh, (Cox)	2	4	4
Lowanda, b s, (Valentine).. ..	6	3	3
Strathstrom, b g. (Murphy).. ..	3	6	5
Zombrewer, g m, (Snow).....	5	5	7
King Dappne, b s, (Frost).....	7	7	6

Time—2.04 3-4, 2.05, 2.05 1-4.

2.13 Pace—Chamber of Commerce Stake. $5,000.
Three in Five.

King Couchman, br g, by Atlantic King, (McMahon)....	1	1	1
Thistle Patch, b h, (Snow)....	2	2	2
Camelia, br m (Cox).....	6	3	3
Eel Direct, g h. (McEwen)....	3	5	5
Grand Opera, b h (McEwen)..	3	5	5
Irene Beau, ch m (Murphy)..	9	6	4
Edith C, ch m, (Garvin)	5	dis	
The Assessor, ch g (Geers). ..	7	dis	
Minor Boy, b g (Valentine)	8	dis	
Martin C. br g (Todd) 10	dis		
Sidney Dillon, Jr, b h (Osborne	dis		
Admiral Dewey 2nd, b h (Snedeker)..	dis		
Tom King, ch g (Boyle).....	dis		

Time—2.07 1-4, 2.06 1-2, 2.05 1-4.

2.18 Trot—Purse $1.050.
Three in Five.

Belwin, b h. by McKinney (Garrity)..	1	1	1
Guy Nello, b m (Geers).....	2	2	2
Tommy deForest, br c (Osborne)..	4	3	3
Fair Virginia, b m (Cox).....	3	5	4
Lena Rivers, b m (Murphy)..	6	4	5
Banker Binsen, b g (Dempsey)	5	dis	
Blackburn Watts, b h (Snow)..	7	dis	
Dudie Elknut. b m (McDonald).	dis		

Time—2.13 1-2, 2.09, 2.11 1-2.

2.13 Trot—Purse $1,050.
Three in Five.

Farmer Speers, b h, by Jay McGregor (Murphy)	1	1	1
Silk Hat, br s, (Dodge).....	2	2	2
Attacoast. b m (Dempsey).....	3	3	3
William L. Snyder, ch g (Fennell)..	4	4	g
Senator S, b g, (Geers)	5	5	4

Time—2.13 1-4, 2.10 1-4; 2.13 1-4.

SPRINGFIELD'S RUNNER TO MEET ENGLISH SPRINTER.

H. P. DREW

Howard Drew, Springfield's negro runner, is to compete against England's premier sprinter, W. R. Applegarth, in the Canadian track and field championships at Toronto, Canada. He will wear the colors of the Los Angeles Athletic Club. He will also compete in the Pacific coast championships at Fresno on October 2 and 3.

HERZOG IS STEALING MORE BASES THAN ANY PLAYER IN EITHER LEAGUE

"Charley" Herzog, the former New York Giants' third baseman and at present manager of the Cincinnati Reds, has stolen more bases than any other player in either the National or American league.

SPORTOGRAPHY BY "GRAVY"

"Chief" Heyers, great Indian Catcher. 32 today,

John T. Meyers, the famous Indian catcher of the New York Giants, is a native son of the golden west, having been born in Riverside, Calif., thirty-two years ago today. It was while a school boy in his native town that Tortes, who is a full-blooded American learned to play ball. The dusky son of swat broke up so many high school games that he was asked to come to Fresno and play on a Saturday afternoon and Sunday team and earn his spending money by working in the raisin factory. Since then the "Chief" has been a most versatile redskin. He has been a printer, an interpreter for the government, an oiler in a factory, a time-sheet keeper, an author, an actor and a big league catcher. His ambition is to save enough money to buy a cattle ranch in southern California. On a ranch he says, "I can drop the troubles and worries of the white race and live happy for the rest of my days. It's the only life."

Meyers is a graduate of old Dartmouth College, where he took a great interest in his studies, and he passed his examinations with a clean sheet. After a year or so, however, he again got the call to the wild. He was resting for the summer when he got a letter asking him tojoin the Harrisburg professional team in the Tri-State League, which was then an outlaw organization. There he had to sit on the bench a long time, but he finally got a chance and led the league in hitting.

His next appearance was in the west. He played in the northwest league for a season with the Butte team, and his ability to get home runs led to his being drafted by St. Paul in the American association. He served there and improved until McGraw got a hold of him. Whenu the "Chief" first came to the Giants, Roger Bresnahan was doing the backstopping, and the "Chief" did not fit into a regular job until Roger went to St. Louis to manage the Cardinals. Under the tutelage of McGraw he had, however, made big improvement, and when opportunity knocked at his door the "Chief" was wating for it with a war club.

AUSTRALIANS TAKE BIG MONEY AT BISLEY

Bisley Camp, July 28.—A final review of the Bisley prize list shows that the Australians made an hitherto unequalled record of any visiting team. They won the All Comers and Territorial aggregates, the Alexandria, the Graphic, the MacKinnon and Kolapore prizes and the King's bronze medal. They occupied third and fourth places in the King's prize final, were in the second Barlow and Secretary of State matches, third in the Grand Aggregate, fifth in the Service Rifle Aggregate, and won about 370 pounds sterling in cash.

Canada's luck was out this year, although Sergeant Stoddart, Hamilton, was fifth in the Grand Aggregate and put up excellent consistent shooting throughout the meeting.

The total winnings of the Canadians are given as $1,274, $172 of this being individual gains, while the sum of $1,101 is team money. Last year Staff Sergt. Hawkins won almost as much as the entire Canadian aggregation at the present meet when he carried off first honors in the King's prize match, netting himself one thousand dollars.

The Winnings.

The following list gives the total individual and the total team winnings of each member of the team. It will be seen that six out of twenty members are credited with no individual winnings, while one is listed as having won no prize money whatever, although he shares with his team mates in the team winnings.

	Individual	Team
Sergt. Armstrong	$14.50	$ 77.00
Lt. Bennett	6.25	25.00
Lt. Brooks	10.75	65.00
Sergt. Bullock	10.00	70.00
Private Emslie	....	55.00
Private Falconer	....	34.25
Sergt. Hawkins	17.00	40.00
Private Hendry	5.00	40.00
Major King	....	....
Sergt. Laman	10.00	35.00
Private Lowry	....	50.00
Piper McLeod	20.50	38.50
Q. M. S. McInnes	....	80.00
Sergt. McKie	....	37.00
Lt. McLean	22.25	50.00
Sergt. Martin	2.50	145.00
Gunner Noble	12.00	75.00
Private Riddell	9.75	10.75
Sergt Russell	20.00	68.75
Col. Sgt. Stoddart ...	12.25	105.00
Total	$172.75	$1,101.25

ASK NEW INJUNCTION

Pittsburg, July 28—The Cincinnati Amusement Company, owner of the Cincinnati National League baseball club, today, in common pleas court here, asked for an injunction restraining George H. Johnson, pitcher for the Kansas City Federal League club, from playing in Pittsburg.

Attorneys for the Federal League agreed that Johnston would not play before Thursday, on which date Judge Wearington said he would hear arguments on the motion.

Studebaker
ECONOMICAL LIGHT WEIGHT SIX
$1975

No assembled "Six" can give you value equal to Studebaker SIX value.

Because the assembler—buying parts from parts makers—must have two profits, his own and the middleman's.

There is only one profit in the Studebaker SIX—that of the legitimate manufacturer.

That means better materials, better engineering, greater manufacturing accuracy per dollar of the price—and far greater value, longer life, perfect balance and roadability.

Satisfy yourself of this by inspection and comparison of the Studebaker SIX with any other car at any price.

Prove what we say by riding in our SIX and in others.

Learn from Studebaker SIX owners right here how perfectly satisfied they are—get the names from us.

Send for Studebaker Proof Book, describing Studebaker manufacturing methods.

F. O. B. Walkerville.
"Four" Touring $1,375
"Six" Touring 1,975
Right Hand Drive "Six" 1,800

Empire Garage and Supply Co., St. John.

The Lounsbury Co., Moncton and Newcastle.

"Quantity Production of Quality Cars"

Whyte & Mackay's

Here is a whisky aged and aged until it has attained a velvety smoothness. Its goodness is an inherent quality — it is real whisky — the kind that is wholesome to drink.

Be sure to have

Whyte & Mackay's

in the house for entertaining — the pleasing satisfaction of your guests and their compliments upon your rare good taste will be worth while.

In quarts, half bottles and flasks.

EVERYWHERE

Now Gentlemen

Make it

Royal Arms

the next time. A pure, mellow whisky that gives perfect satisfaction.

ROYAL ARMS is the name and the QUALITY is always there.

JOHN J. BRADLEY - Sole Agent for Canada and Nfld. - ST. JOHN, N. B.

When You're "Real Thirsty"

A glass of bright, sparkling RED BALL ALE goes right to the spot. An ideal dinner drink is RED BALL ALE; its smooth, rich flavor delights the palate and gives zest to the meal. Keep a few bottles in the house.

Delivered to Any Part of the City

Parties residing in Scott Act districts supplied for personal use under Canada Temperance Act.

WRITE FOR FAMILY PRICE LIST

Simeon Jones, Ltd. - Brewers - St. John, N. B.
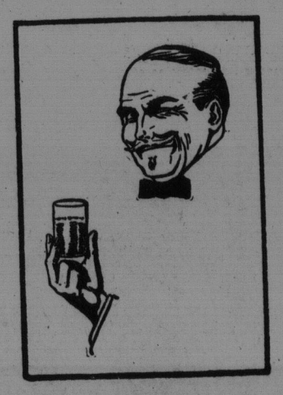
Shipped in small, plain, clean bottles, by express, prepaid