MIRAMICHI ADVANCE.

OBSERVE ADDRESS SLIP ON THE PAPER—THE DATE ON IT INDICATES THE TIME TO WHICH THE SUBSCRIPTION IS PAID. SUBSCRIPT REMITTANCES ARE EXPECTED FROM THOSE WHO HAVE NOT ALREADY MADE THEM

VOL. 16. CHATHAM NEW BRUNSWICK, JANUARY 16, 1890. D G. SMITH, EDITOR & PROPRIETOR. TERMS—$1,50 a Year, in Advance

BUSINESS NOTICE.

The "MIRAMICHI ADVANCE" is published at Chatham Miramichi, N. B. every THURSDAY morning in time for despatch by the earliest mails of that day.

It is sent to any address in Canada, the United States or Great Britain (Postage prepaid by the Publisher) at the following rates:

One year, in advance, - - - - - $1.50
If not paid in advance, - - - - - $2.00

Advertisements are placed under classified heads.

Advertisements, other than yearly or by the season are inserted at *eight cents* per line nonpareil, for 1st insertion, and *three cents* per line for each continuation.

Yearly or season advertisements are taken at the rate of $6.75 an inch per year. The matter, if space is secured by the year, or season, may be changed under arrangement made therefor with the publisher.

The "MIRAMICHI ADVANCE" having its large circulation distributed principally in the Counties of Kent, Northumberland, Gloucester and Restigouche (New Brunswick), and in Bonaventure and Gaspe, (Quebec), among communities engaged in Lumbering, Fishing and Agricultural pursuits, offers superior inducements to advertisers. Address

Editor Miramichi Advance, Chatham, N. B.

BEST COUGH MEDICINE,

PISO'S CURE FOR CONSUMPTION.

It has permanently cured THOUSANDS of cases pronounced by doctors hopeless. If you have premonitory symptoms, such as Cough, Difficulty of Breathing, &c., don't delay, but use PISO'S CURE FOR CONSUMPTION immediately. By Druggists, 25 cents.

Law.

Robert Murray
BARRISTER-AT-LAW,
Notary Public, Insurance Agent,
ETC ETC., ETC.
CHATHAM N B

DesBrisay & DesBrisay.
BARRISTERS,
Attorneys Notaries, Conveyancers, &c
OFFICES
St. Patrick Street, - - - Bathurst, N. B.
HON'BLE LOUIS DESBRISAY Q. C
T. SWAINE DESBRISAY

G. B. FRASER,
ATTORNEY & BARRISTER NOTARY PUBLIC
AGENT FOR THE
NORTH BRITISH
—AND—
MERCANTILE FIRE INSURANCE COMPANY

Warren C. Winslow,
BARRISTER
—AND—
ATTORNEY-AT-LAW
Solicitor of Bank of Montreal,
CHATHAM N. B

Hotels.

WAVERLEY HOTEL.
NEWCASTLE, - - - - - - - - - - - MIRAMICHI, N B

This House has lately been refurnished and every possible arrangement made to ensure the comfort of travelers

LIVERY STABLE, WITH GOOD OSTLERS ON THE PREMISES.

ALEX. STEWART, Proprietor.
Late of Waverly House, St. John.

Canada House,
Corner Water and St. John Streets,
CHATHAM.
LARGEST HOTEL IN CHATHAM
Every attention paid to
THE COMFORT OF GUESTS.
Located in the business centre of the town. Stabling and Stable Attendance first rate.
WM. JOHNSTON, PROPRIETOR

REVERE HOUSE.
Near Railway Station,
Campbellton, N. B.
formerly the Union Hotel, kept by Mrs. Grogan
Comfortable accommodation for permanent and transient guests. Commercial Travellers will also be provided with
Sample Rooms.
GOOD STABLING on the premises.
Daniel Desmond
Proprietor.

ADAMS HOUSE
WATERING BANK OF MONTREAL,
WELLINGTON ST, CHATHAM, N. B.
This Hotel has been entirely Refurnished throughout and every possible arrangement is made to ensure the Comfort of Guests Sample Rooms on the premises.
TEAMS will be in attendance on the arrival of all trains.
GOOD STABLING, &c.
THOMAS FLANAGAN, Proprietor

Dunlap, Cooke & Co.
Merchant Tailors,
AMHERST - - N. S.
Our representative visits the different towns on the North Shore every two months; an inspection of our samples is respectfully solicited.
Dunlap, Cooke & Co.
Amherst, May 31, 1889.

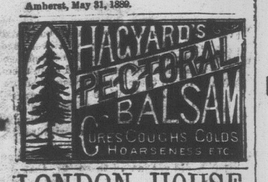

LONDON HOUSE.
FLOUR!
FLOUR!
FLOUR!
'Goldies Sun,' equal to 'Crown of Gold,' 'Granulated' and 'Hexel'
All choice patent flours. OATMEAL, CORNEAL
—ALSO—
100 Chests of well selected TEAS
the best value in the market, WHOLESALE and RETAIL at remarkably low prices.
R HOCKEN.

General Business.

Tea, Sugar, Beef, Pork, Bacon, Hams, Flour and Meal,
and all other things generally found in a Grocery.
—ALSO—
Milk Pans, Butter Crocks, Bean Crocks, Jars, Cup & Saucers, and Glassware in variety.
All of which I will sell Cheap
Highest price given for Butter & Eggs.
WM. FENTON.

ATTENTION!
Great Reduction
in prices of
Dry Goods & Groceries
LOWER THAN EVER!
at F. W. RUSSELL'S,
BLACK BROOK

NEW GOODS.
NEW CLOTHING. NEW CLOTHING.
I have the largest and best stock of
MEN'S BOYS AND CHILDREN'S CLOTHING
ever shown in Miramichi. If you want a SUIT, COAT, PANTS or VEST it will pay you to call and get them.
NEW HATS. NEW BOOTS.
In Hats and Caps, Boots and Shoes you will find good assortment and prices low.
NEW DRESS GOODS. NEW.
My stock of dress goods is not so large as usual but what I have is nice and extra good value.
New Prints. New Muslins.
The Prints this year are in many new designs and low in price., also Colored and White Muslin.
New Sunshades. New Gloves.
SUNSHADES: They are good, large sizes with nice handles.
GLOVES: Another lot, 4 buttoned Kids, Heavy stitched in Black and Colored, also Silk and Lisle Gloves and Mitts in great variety.
NEW JERSEYS NEW SHAWLS
In Black and Colored. Very cheap. New Sacque and Fancy Dry Goods of every description.
NEW. NEW. NEW.
Teas, Tobaccos, Guns, Revolvers, Trunks Valises, Room Paper, etc..
THE CHEAP CASH STORE.
JAMES BROWN.
Newcastle, May. 23th, 1889.

PIANOS.
The Subscriber having taken the Agency of the Emerson Piano, the best and cheapest in the States, and show Catalogue Prices and a sample Instrument to any requiring one.
A. W. S. SMYTHE.

"THE FACTORY"
JOHN McDONALD,
(Successor to George Cassady)
Manufacturer of Doors, Sashes, Mouldings
—AND—
Builders' furnishings generally.
Lumber planed and matched to order.
BAND AND SCROLL-SAWING.
Stock of DIMENSION and other Lumber, CONSTANTLY ON HAND.
THE EAST END FACTORY, CHATHAM, N. B

HAGYARD'S
YELLOW OIL
CURES RHEUMATISM

FREEMAN'S
WORM POWDERS
Are pleasant to take. Contain their own Purgative. Is a safe, sure and effectual destroyer of worms in Children or Adults.

SUGAR, TOBACCO, and TEA.
IN STORE AND TO ARRIVE
1,000 packages Above Goods.
FOR SALE BY
C. M. Bostwick & Co.

TO LET
Office over Bank of Nova Scotia Benson Block
Apply
M. S. Benson, Barrister.
Chatham, Sept. 5th 88.

NEW GOODS.
Just arrived and on Sale at
FLANAGAN'S
Upper and East End Stores.
Dry Goods,
Ready Made, Clothing
Gents Furnishings,
Hats, Caps
Boots, Shoes &c. &c.
Also a choice lot of
GROCERIES & PROVISIONS.
I intend to sell Cheap for Cash.
ROGER FLANAGAN.

HEAR! HAIR!!
1000 Bushels Plastering Hair.
ENOCH FLETT,
Nelson Steam Tannery.

PIANO-TUNING
BY W. C. KAINE,
Piano and Organ-Tuner—Graduate of Boston Conservatory of Music.
Orders left with or addressed to J. V. Mersereau, Photo Rooms, or to myself will be promptly attended to.
W. C. KAINE,
Chatham, N. B., Sept. 11th, 1889.

GENERAL BUSINESS

DANIEL PATTON,
WHOLESALE
WINE AND LIQUOR MERCHANT.
Nelson Street, — — — St. John, N. B.

GEO. A. CUTTER,
WATER ST. - CHATHAM, N. B.
—DIRECT IMPORTER OF—

PRICES LOW—TERMS EASY.

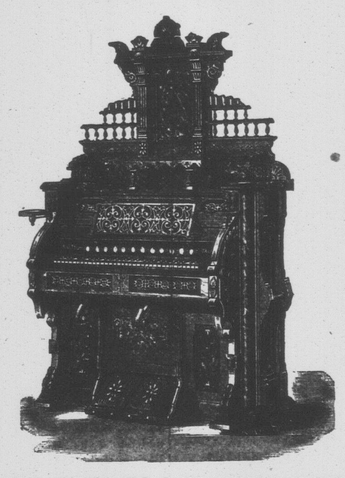

SEND FOR CATALOGUE.

PIANOS, ORGANS & SEWING MACHINES.
Thomas, Bell and Dominion Organs.
EVANS BROS. BELL DOMINION. NEWCOMBE & HEINTZMAN PIANOS.
Leading Canadian and American Sewing Machines.
Violins, Accordeons, Sheet Music and Music Books.

THE MUTUAL LIFE INSURANCE COMPANY, OF NEW YORK.
RICHARD A McCURDY, - - - PRESIDENT.
ASSETS, - - - $126,082,153.56.
Its business shows the Greatest Comparative Gain made by any Company during the past year

THE LARGEST AND BEST

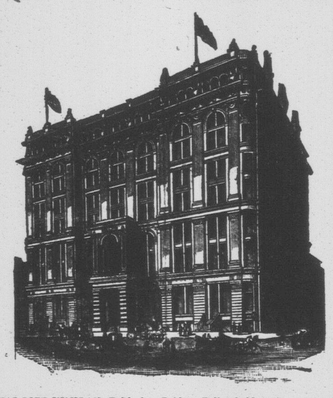

Life Insurance Co. in the World.

THE MUTUAL LIFE INSURANCE CO. has Paid to Policy-holders since organizing $272,481,839 820.
The wonderful growth of the Company is due in a large degree to the freedom from restriction and irksome conditions in the contract, and to the opportunities for investment which are offered in addition to indemnity in case of death.
The Distribution Policy of the Mutual Life Insurance Company is the most liberal contract offered by any company and produces the best results for the Policy-holders.
JOHN S. STEARNS, General Manager, Halifax, N. S.
WARREN C. WINSLOW, Agent, Chatham, N. B.

DECEMBER '89
—AND—
JANUARY 1890.
During the above time we will make a
SWEEPING REDUCTION
in the following Goods, viz.,
BLANKETS, FLANNELS, SHAWLS, CLOUDS, SCARFS, DRESS GOODS, FUR CAPS, FUR TIPPETS, LADIES' AND CHILDREN'S HOSIERY.
—ALSO—
GENUINE BARGAINS IN MEN'S YOUTHS' AND BOYS' OVERCOATS AND REEFERS'
William Murray.
Argyle House, Chatham.

Miramichi Advance.
CHATHAM, N. B. - - - - JANUARY 16, 1890

GENERAL NOTES AND NEWS.

Sir John Macdonald has a mild attack of influenza.

The Lakes and Streets

OF a city are like the veins and arteries of the body; if foul or impure, disease results. Cleanse the blood from the foul humors by using Burdock Blood Bitters, the best blood medicine ever devised to cure all blood disorders from a common pimple to the worst scrofulous sore.

Westland Marston, the English poet and dramatist, is dead.

Prevailing Sickness.

THE most prevalent complaints at this season are rheumatism, neuralgia, sore throat, inflammations and congestions. For all these and other painful troubles Hagyard's Yellow Oil is the best internal and external remedy.

Mr. Parnell says he intends to defend the O'Shea divorce suit.

Worn out and run Down.

BY disease and debility the human system becomes worn out and run down before its time. Keep the head clear, the bowels regular, the blood pure, the kidneys and liver active by the use of Burdock Blood Bitters, nature's great tonic and regulator, and disease cannot exist.

The Manitoba Legislature is called to meet on the 30th instant.

Prince George of Wales and his sister, have influenza.

If you have a Cough

DO NOT neglect it. It should be loosened as soon as possible, and to do this nothing excels Hagyard's Pectoral Balsam. Obstinate coughs yield at once to its expectorant, soothing and healing properties, while colds, hoarseness, whooping cough, asthma, etc., are promptly relieved by its perfect action on the throat and bronchial tubes.

Capt. O'Shea is after the editor of The Freeman's Journal for alleged slander in connection with his divorce suit.

Farmer (observing a metropolitan daily on the counter of the village store)—"What! Ain't that paper busted up yet? Why, I quit takin' it fifteen years ago."

Sudden Change.

MRS. GEORGE FLEWELLING, St. John, N. B. writes:—"I suffered from weakness and costiveness, so I bought a bottle of Burdock Blood Bitters, and before I finished it, noticed a change. After using three bottles I am now entirely cured, and recommend B. B. B. as a positive cure for costiveness."

Knowledge makes humble; ignorance makes proud; knowledge talks lowly; ignorance talks loud; knowledge is modest, cautious and pure; ignorance boastful, conceited, and sure.

Well Pleased.

DEAR SIRS,—I can recommend Hagyard's Yellow Oil as a sure cure for rheumatism. I had it for some time and was cured by two bottles, and I must say it is the best thing I can get for general use as a pain reliever.
J. MUSTARD, Strathavon, Ont.

Excuse me, miss, said a smart young man to a lady who affects juvenility in head dress, but your hair is all down. Thank you, was the reply, possibly you have observed the same thing in connection with your moustache.

A Wonderful flesh Producer.

This is the title given to *Scott's Emulsion of Cod Liver Oil* by many thousands who have taken it. It not only gives flesh and strength by virtue of its own nutritious properties, but creates an appetite for food. *Use it, and try your weight.* Scott's Emulsion is perfectly palatable. Sold by all Druggists, at 50c. and $1.00.

A *Times* London correspondent says a Brazalian paper reports the government at Rio Janeiro intends to expel the Russian envoy in consequence of Russia's refusal to recognize the republic.

FOR SALE.

The two dwelling houses situate on Cunard Street, Chatham, at present occupied by Capt. McLean and Archibald Gamble, respectively.
For terms and particulars, apply to
L. J. TWEEDIE, Barrister

LUNG PROTECTORS!
Chamois Vest,
Chamois Lung Protectors,
Felt Lung Protectors,
Swansdown Lung Protector
choice hamois skins for making Lung Protectors or Vests.
—AT THE—
Medical Hall,
CHATHAM.
Nov. 26, 1889.

MOLASSES
HERRINGS.
OATS & COAL.
The Subscribers have just received and offer for sale at the Lowest Market Rates.
1 Car Molasses in Puncheons and Tierces.
1 Car Mess Pork.
1 Car Plate Beef.
1 Car Extra Plate Beef.
400 bbls No. 1 Labrador Herrings.
2000 Bushels Oats,
They also have on hand
FLOUR, MEAL, PARAFINE OIL, LIME, ANTHRACITE & SOFT COAL.
—And a general stock of—
GROCERIES
of the best description and quality, at the lowest prices for CASH.
GILLESPIE & SADLER.
Chatham, Nov. 20th, 1889.

THE DIAMOND BUTTON

FROM THE DIARY OF A LAWYER AND THE NOTE BOOK OF A REPORTER.

By BARCLAY NORTH.

[*Continued*]

"That you love the man Fountain with a strong, powerful love—a love which excites my respect and admiration; that the object of that love is a man who bears a name by sufferance only, not by right; and that even when you believed him to be a murderer you shed the bright light of your love upon him."

"How do you know these things?"

"They come to me professionally—I am the legal adviser of the dead Templeton's mother and sister."

"Mother and sister!" she exclaimed. "I thought he had neither mother nor sister—nor any relative."

"That is strange, since he was a relative of yours—a remote one."

Flora blushed.

"That was a fib, Mr. Holbrook, I freely confess it; I confess also in the game of wits I am beaten. Though I am not pleased that you know so much."

"Be not alarmed. But one other person possesses these facts, and you can rest assured neither he nor I have any desire to use the knowledge thus obtained to your disadvantage or to that of Mr. Fountain."

"Thank you. But may I not ask what your purpose is in telling me these things?"

"I might fall back on the statement," replied Holbrook smiling, "that having a feeling of regard for you I desired to relieve your mind of unjust suspicion against one you love so well and the entertaining of which must have given you so much torture; but such statement would not be the whole truth, for I have another purpose as well, not an entirely unselfish one."

"And that purpose is?"

"Let me explain. The fact of Fountain's innocence came out incidentally in the pursuit of certain inquiries and the proposed initiation of some motions touching the murder of Mr. Templeton, and perhaps it may be said in an effort, feeble as yet, to connect the late Mr. Templeton with the late Mr. Pierson. I shall be very frank—brutal so, I fear, Miss Ashgrove. The fact that you suspected Mr. Fountain of the murder of Mr. Templeton—that Mr. Fountain had remarked, with reference to the enterprise he was engaged upon, that evidence had removed Mr. Templeton from his path, and the final fact that the enterprise was made known to me at Fountain's call upon me, to be ready to obtain the late Mr. Pierson's papers shows that in some way, unknown to me, Mr. Templeton was connected with Mr. Pierson, and the interests of Fountain and Mr. Templeton were antagonistic. I have the audacity to tell you in what way Mr. Fountain and Mr. Pierson, and how it was that Templeton's interests were antagonistic to those of Mr. Fountain? In the first place your reason for accusing the mind Mr. Fountain of the deed."

"May I ask to what use you would put the information were I to give it?—always presuming I had such information?"

"I believe I had the honor of informing you that I am the legal adviser of Mrs. and Miss Templeton. The interests of the brother are now the interests of the mother and sister."

Flora showed clearly that the knowledge of the existence of a motherless sister of Templeton was not painful to her, and she remained in profound thought for a moment or two.

Holbrook waited patiently for her to speak. Finally she said:

"Mr. Holbrook, I shall not conceal from you that I know the relations you ask to be informed of. In the time I've had to consider I have made my mind that I cannot speak of what I cannot explain it without giving secrets I have no right to give to any person without the consent of Mr. Fountain—they are his—they belong to him and concern him only. You have honored most accurately the reason of my unjust suspicion of Fountain; the motive was so strong he himself felt the bitterness and disappointment of finding Mr. Templeton in his way so much, that I feared the excitement of passion he had been led to a frightful crime. I must, however, decline to answer your question."

Holbrook bowed courteously and marked:

"Of course, that sends me to Fountain."

"If Mr. Fountain determines to reform you, I, of course, can offer no objection."

"You will perhaps remember," continued, "that on the occasion of our previous interview in this house I dropped a diamond button I had found the morning at the place of murder.

"Perfectly well."

"You seemed to recognize it. May I ask to whom you thought it belonged?"

"I have no objections to tell you. I had seen a similar one worn by Kendrick Noble."

"Ah!"

"What earthly connection can he have with the matter that puzzles me so?"

"That is for your astuteness to discover," replied the lady, not without the suspicion of sarcasm in her tones. "I cannot help you in that matter."

At this point Holbrook rose to take his leave, and as he did so Miss Ashgrove, rising with him, said:

"I fear an apology is due you. But surely you will excuse a woman seeking to protect her secrets?"

Holbrook began to feel ashamed of himself under the gentle dignity of her apology, and felt it almost a rebuke, so he replied:

"The apologies should be mine for having performed a delicate task with much awkwardness and little kindness."

Thus, with a better understanding between them than had existed since their first interview, and perhaps than ever before, they parted after a warm grasp of the hand.

CHAPTER XXIII.

TOM MAKES A LONG STEP FORWARD.

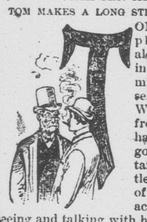

TOM was not displeased to be alone for a time, in order that he might give himself up to thought. When he parted from Holbrook he had little idea of going to Fountain—that is, little definite idea of what he could accomplish by seeing and talking with him.

The truth is, he was much disturbed. The bitter disappointment in finding that he had not detected the murderer had unsettled him. Beginning in doubt, he had gradually gone on to a full conviction, and had discounted his triumph. Now everything was astray. He had never failed so before; he had never before been enticed so far upon a false scent.

He began to fear he was losing his cunning.

If the story were to become known, how they would laugh at him at police headquarters; what gleeful stories of his defeat would his competitors have to tell; he would be compelled to leave town because of their jokes and laughter; his prestige would be gone in the office of The Sol; he was now conscious, with a feeling of self contempt, that he had of late been assuming airs of superiority among his fellows.

Then he consoled himself with the thought that after all no one else had made the progress in the affair that Holbrook and himself had made. Then he recollected, with another wave of self contempt, that when he thought triumph was theirs he had attributed all to his own efforts and shrewdness, and now in failure he was quite willing to take Holbrook into partnership. After all, say what might be said, the affair was deep, intricate and mysterious, back of which lay a mass of facts which must be ascertained, arranged and digested.

Finally he said, with an inspiration of hope:

"All is not lost yet, and my commission has not been recalled."

By that time he had reached the City Hall park, with a view of hunting up the Shadow and relieving him from duty for a time at least, or until he was wanted again.

As he passed the city hall he saw the old attorney, George Parker, descending the steps.

"There's the Shadow's friend," he commented. "That old fellow is sloshed, I'll wager."

ing the o...

It was not n... so he said:

"I am always on the make, if I can do it squarely, Mr. Parker. I have no objection to giving you all the information I possess on the subject. But I cannot go now; I have an important engagement at which I am already overdue."

"Can we not meet this evening?"

"No—engagement again."

"To-morrow, then. No, not to-morrow. I have engagements out of town. This is Thursday; make it Monday next, at 11, at this spot."

"All right. This place is convenient for me."

"One moment, Mr. Bryan. Do you know where the son—Fountain, you know—is now?"

"I do not know, but I could obtain knowledge easily, I think."

"Very well. Don't fail me on Monday."

Tom hurried away, glad to escape, for from a sense of pure mischief he had been led into this encounter.

"I'll have to concoct a story," he said to himself, "and meet the old man on Monday. I may learn something of value. But what was it in my lie that disturbed him so? Let me see; he is making a claim on behalf of that old drunkard on the ground that the old sot is a brother of the late Pierson. Now, if that is so, one of them bears an assumed name. Which? From his disturbance when I said Pierson had once been known as Fountain, it must have been the dead man. Now what? Why, he is frightened about the idea of the marriage and wants to know about the issue. Um."

Just then he crossed the path of one of New York's most eminent lawyers.

"Good afternoon, Mr. Bryan," said the

[*Continued on 4th page.*]

REASONS
Why Ayer's Sarsaparilla is preferable to any other for the cure of Blood Diseases.

Because no poisonous or deleterious ingredients enter into the composition of Ayer's Sarsaparilla.

—Ayer's Sarsaparilla contains only the purest and most effective remedial properties.

—Ayer's Sarsaparilla is prepared with extreme care, skill, and cleanliness.

—Ayer's Sarsaparilla is prescribed by leading physicians.

—Ayer's Sarsaparilla is for sale everywhere, and recommended by all first-class druggists.

—Ayer's Sarsaparilla is a medicine, and not a beverage in disguise.

—Ayer's Sarsaparilla never fails to effect a cure, when persistently used, according to directions.

—Ayer's Sarsaparilla is a highly concentrated extract, and therefore the most economical Blood Medicine in the market.

—Ayer's Sarsaparilla has had a successful career of nearly half a century, and was never so popular as at present.

—Thousands of testimonials are on file from those benefited by the use of

Ayer's Sarsaparilla.
PREPARED BY
Dr. J. C. Ayer & Co., Lowell, Mass.
Price $1; six bottles, $5, Worth $5 a bottle.

MIRAMICHI
MARBLE, FREESTONE AND GRANITE
WORK.
John H. Lawlor & Co.,
PROPRIETORS.

a good stock of Marble

always on hand.

Monuments, Headstones, Tablets, Mantels & Table-tops, Garden Vases, Etc., etc.
CUT STONE of all descriptions furnished to order.
CHATHAM N. B.

White Beans.
In Store—30 Barrels White Beans.
For Sale by C. M. BOSTWICK & Co.

Cheese! Cheese!
IN STORE AND TO ARRIVE:
2 500 BOXES
Factory Cheese.
For sale low in lots by
C. M. BOSTWICK & CO.

Z. TINGLEY,
HAIRDRESSER, ETC.,
HAS REMOVED
—HIS—
SHAVING PARLOR
to the Building adjoining the
N. B. Trading Co's Office, Water St.
He will also keep a first-class stock of
Cigars, Tobaccos, Pipes, and Smokers' Goods generally.

CEDAR SHINGLES,
PINE CLAPBOARDS, HEMLOCK BOARDS,
Dimensions Pine Lumber etc., etc.
FOR SALE BY
GEO. BURCHILL & SONS.

Cheap Cash Store.
Goods, Boots & Shoes, Provisions of all kinds, Flour & Meal,
and general supplies constantly on hand at
A. SWEEZEY'S
Lower Napan

FARM FOR SALE.
The subscriber offers for sale his farm in Napan, containing 140 acres, more or less, 80 rods front, 50 acres cleared, formerly cut 50 tons upland and 15 tons Brook and Interval Hay. Dwelling House and 3 Barns on premises. School House on part of farm, well watered, good cedar fencing, 2½ miles from Chatham, sold in two lots if desired. If not sold before next May will be offered at Public Auction. Terms easy. Apply to
12—12 WM. KERR.
Chatham, Oct. 22nd 1889.

Wrought Iron Pipe
—AND—
FITTINGS.
GLOBE AND CHECK VALVES.
BABBIT METAL.
RUBBER PACKING
Cotton Waste, Etc. Etc
J. M. RUDDOCK.
Chatham, N. B.

1880---1889
Government vs Opposition!

The above does not mean the result of voting on election day, but that I have decided to make a change in my business at the end of ten years 1st May next.
You will be advised later what it all means. At present I am offering my whole stock at prices that cannot be met by any opposition.
This will enable the Public to procure what they require at prices to suit.

Call and be Convinced.

Bear in mind these prices are only for CASH.
All goods charged will be at regular prices.

G. STOTHART.
January 6th, 1890.