POOR DOCUMENT

MC 2035

Three Qualify As Vocational Teachers

Two From St. John in the Number; One From Fredericton.

School Closing After Successful Term—Exhibition of the Work.

Certificates of qualification as teachers for vocational night schools in dressmaking, millinery, home-planning and similar subjects will be given to three young women who were attending the training school closing today in the St. John High School building. Those passing their course are Miss Mary Boyle, of St. John; Miss Mary Mullin, of St. John, and Miss Cecil Gallagher, of Fredericton. These certificates are good for three years and then may be renewed by another term at a training school. The object of the renewal is to keep the night school teachers in touch with the latest in their work.

The school here has been in session since July 4 in charge of Miss Sarah Barnett, provincial superintendent of the home economics department, who has supervised the training of all the pupils in both theoretical and practical work.

Miss Mary Henleigh Brown has been in charge of the millinery department, teaching hatmaking and novelty work. Besides the millinery, Miss Brown gave a course in home-planning and budget-making, showing the methods of furnishing a house of a given size and of living and saving money on a specified income. Some very interesting examples of this work were shown as well as some very pretty hats made by the tradespeople taking the millinery teaching course.

The dress-making and color harmony classes were in charge of Miss Millicent M. Coss. This department included the making of clothing from the pattern to the finished product and there are some very fine pieces of work to be shown. The color harmony work included the making and use of color charts and the theory behind them.

Exhibition of Work.

The school will have no formal closing but a public exhibition of the work done in the various branches is being held in three of the rooms on the ground floor of the High School this afternoon from 4 to 6 o'clock.

One department of especial interest is that in which the pupils of the training school were given practical lessons in teaching a number of city women. The work done by these women under the supervision of the pupils is remarkably good, especially when it is remembered that the time for the course was very short. The need for night schools teaching subjects like those of the school was declared to be shown by the number of applications received from women in the city anxious to attend but unable to be present in the daytime. It was reported this morning that, if the school had been able to give night courses, there would have been more city women attending than they would have been able to arrange for.

There were thirty-three tradespeople taking the teacher-training courses, fifteen first year students, seven second year students, three third year students and eight home economics teachers renewing their courses. The department for city women had thirty-one enrollments, twenty for a course in millinery and eleven for dressmaking. These women were present as pupils for the practical training of the embryo teachers taking the teacher training course and were given some very helpful lessons.

Miss Reta M. Inch gave a course in textiles during the earlier part of the school's session.

Presentations at Meeting of L. O. B. A.

At a meeting of Dominion Lodge, No. 18, L. O. B. A., in Orange Hall, Simonds street, last evening, Mrs. A. MacKinnon, Most Worshipful Mistress, presided. Mrs. Taylor, Supreme Grand Chaplain, who has just returned from Winnipeg, where she attended the grand lodge meetings, reported a very good session. Mrs. R. Baird, of Cullom Lodge, and Mrs. H. V. Currie of Roxborough Lodge, were on the platform. Two new members were made welcome.

To Mrs. E. Everett and Mrs. G. Hayman were presented gold bar pins, on which was engraved "L. O. B. A. No. 18." Mrs MacKinnon officiated. Mrs. Everett will leave soon to join her husband in Toronto, and Mrs. Hayman to join her husband in the U. S. Both ladies gave short addresses. Everyone then joined in wishing them every success in their new homes. An enjoyable programme of music, solos and recitation was then carried out. Ice cream and cake was served.

SUGAR DOWN.

A reduction of 25c a hundred pounds in the price of raw sugar was announced yesterday by the Atlantic Sugar Refineries, Ltd. The price wholesale is now $10.

Notices of Births, Marriages and Deaths, 50 cents

BIRTHS

CONLON—On August 1, 1923, at the St. John Maternity Hospital, to Mr. and Mrs. Chas. A. Conlon, Jr., 71 Orange street, a daughter.

RYAN—To Mr. and Mrs. M. J. Ryan, Sussex, N. B., on July 31, 1923, a son.

DEATHS

McCANN—At the General Public Hospital, August 2, 1923, Owen McCann, leaving to mourn two sons and three daughters, also four brothers and three sisters.

Notice of funeral later.

TOLE—At his residence, Lancaster, Aug. 2, 1923, Patrick Tole, leaving his wife, two sons and three daughters to mourn.

Funeral from his late residence Saturday morning at 9 o'clock to the Church of the Assumption for high mass of requiem. Friends invited.

McLAUGHLIN—In this city on August 1, 1923, Henry F. McLaughlin, leaving his wife, one daughter and one sister to mourn.

Funeral from Fitzpatrick's undertaking rooms Friday at 2.30. Friends invited.

[illegible]G—At Westfield, Aug. 2, 1923, [illegible]ildred, eldest daughter of Mr. [illegible]. H. Parker Craig, leaving, besides her parents, two sisters to mourn.

Funeral at St. Peter's church, Saturday, Aug. 4, at 1 p. m. (Standard time).

BAIRD—At Lorneville on Aug. 2, after a short illness, Margaret J. widow of John Baird, aged 90 years, leaving three sons, six grand children and eleven great grand children to mourn.

Funeral on Saturday, Aug. 4, at 1 o'clock, old time at her late residence, Lorneville.

[illegible]ODILL.—At the residence of his [illegible]ter, Mrs. Harry A. Kelly, 170 St. [illegible] St., West, on Aug. 2, 1923, Wil[illegible] David Woodill, leaving two [illegible]ghters to mourn.

Funeral Friday afternoon at 2.30.

PAUL.—After a brief illness, Mrs. Mary Paul, at the St. John County Hospital, on Wednesday morning, Aug. 1, at the age of 30, leaving, besides her husband, three children to mourn.

CARVELL.—At his residence, 313 King street, West End, John Cowan Carvell, in his 53rd year, leaving to mourn his wife, seven daughters, two sons, also five brothers and one sister.

Notice of funeral later.

(Boston and California papers please copy.)

IN MEMORIAM

CAMERON—In loving memory of Willard J. Cameron, who was called [illegible]ay to his Heavenly home on Aug. [illegible]21.

[illegible] the Heavenly winds blow softly
[illegible]O'er that sweet and hallowed grave
[illegible]here our darling Willard lies sleeping,
One we loved but could not save.

FATHER, MOTHER,
AND BROTHER.

LONG—In sad but loving memory of Mary E. Long who departed this life Aug. 2, 1922.

[illegible]he year has passed since that sad [illegible] day
[illegible]hen one we loved was called away,
[illegible] took her home; it was His will
[illegible]orget her? No, we never will.

—HUSBAND AND DAUGHTERS

BELYEA WILL NOT HAVE TO ROW TILL FINALS

There was a misstatement in a press despatch of yesterday relative to Hilton Belyea. He will not have to row at Baltimore until the finals, as he won the Association singles last year at Philadelphia.

This will make his chances that much better, as he will not have the gruelling preliminary to go through. It was for winning the singles last year that he got his banner.

HOPE TO HAVE CHAMPIONSHIPS

A meeting of the members of the Royal Kennebecasis Yacht Club was held last evening to take into consideration the request of the Millidgeville Summer Club for the use of the club house and grounds in the event of the Maritime rowing championships being held at Millidgeville. The members of the club looked with favor on the request and the hope is that the meet will be held there. Vice-Commodore George W. Mullin was in the chair.

PATRICK TOLE OF LANCASTER DEAD

Was With Hon. T. W. Anglin in the Days of The Freeman.

One of the best known figures of the newspaper world of other years passed away this morning in the person of Patrick Tole, who died at his home in Lancaster. Mr. Tole was for a long time identified with the Freeman and other printing offices of the city and was once editor of the Freeman. For the last 25 years or more he had been accountant at the Provincial Hospital. A man well known and highly respected, the family will have the sympathy of the entire community in their bereavement.

Mr. Tole entered the employ of the Freeman as a boy when it was edited by Hon. T. W. Anglin, at one time Speaker of the Dominion Parliament, and worked so faithfully that after the fire of 1877 he was made editor, which position he filled until the paper ceased publication.

Mr. Tole is survived by his wife, two sons, Hugh of Bridgeport, Con., and George, of Philadelphia, and three daughters, Mrs. J. G. McGraw, of Tampa, Fla., and the Misses Mary and Sadie, at home. He was a member of the C. M. B. A.

MANY TO SEE THEM ADMITTED REDEMPTORISTS

In the presence of a large congregation, twenty-one young men made their profession and were admitted into the congregation of the Most Holy Redeemer, in St. Peter's Church this morning. Very Rev. Arthur Coughlan, C.SS.R., father provincial officiated.

Those making their profession were: Rev. Ladislaus Wojciechowski of Milwaukee; Louis Scallon, Toronto; Henry Fleming, Hamilton; Wm. McMullin, Montreal; Gordon McGuinness, Toronto; Robert McKenna, Colgan, Ont.; Edward Doyle, Montreal; Michael McIsaac, Bridgeport, N. S.; Lucien Howard, St. John, N. B.; Thomas Murray, Quebec; Frederick Lane, Regina; Daniel Ehman, Regina; Gerald Murphy, Catalina, Nfld.; Cornelius McElligott, Egansville, Ont.; Brother Gerard (Alex. Chisholm), Caledonia Mills, N. S.; Brother Joseph (Vincent Duffy), St. John; Brother Clement (John Dieges), Montreal; Brother Thomas (Thomas Kelly), Halifax, Eng; Brother Arthur (Dale), Winnipeg; Brother Patrick (Timmony), Halifax; Brother Raymond (John Gomes), Demerara, Br. Guiana.

SUITING SALE AT HUNT BANKRUPTCY—TAILORING, TOO

Splendid Bargains in Boys' Clothing at Half Price and Less.

Tailor cloth by the suit length, overcoatings as well, goes into the Hunt Bankrupt Sale at expected reductions. Or it can be made up on the spot by James Paterson himself at prices like these—

$60 suits tailored for $45; $55 suits tailored for $40; $50 suits tailored for $35.

Bloomer suits for youth between 14 and 17 years are half price and less at $5 to $9. Other Boys' suits half and less at $3.50 to $5. Pants from $1.

Winter reefers for youngsters from 2 to 8 years are half price at $5 and $6. Fall reefers of Fox Navy serge, brass buttoned and chevrons, $4.25. Boys' stockings 25c to 50c. Winter overstockings, long ones, in scarlet, white, brown and black, less than half price at 35c and 50c. Shirt waists 50c and 75c. Golf stockings for boys and men 50c and 75c. Pullover sweaters $1.

BUSINESS LOCALS

Grand Masquerade Ball, Clubhouse, Ketepec. Morna Outing Association, Thursday August 2, 8.30 p.m. Special music. Parking space. 8-3

Big stock of Canton crepe dresses reduced to low prices at MacNeill's sale, 149 Union St. 8—4

Lost—Gold and jet ear-ring. Call Main 780. 23917—8—3

KNIGHTS OF COLUMBUS.

Special meeting of St. John Council, Knights of Columbus, will be held Thursday, August 2, at 9 p. m. Matters of importance to the order to be presented. R. L. Grannan, Recorder.

6TH SIEGE BATTERY.

All uniforms and equipment must be turned in tonight at 8 o'clock, preparatory to pay parade. By order, Major G. A. Gamblin, M. C.

"Harmony" pavilion for dancing. "Beats 'em all." Near Grand View Station and Beulah Camp grounds. Tuesday, Saturday, nights

BISHOP'S PICNIC.

The Cathedral Sunday School picnic will be held next Tuesday, August 7 on the Bishop's ground at Torryburn.

FOOT TROUBLES

If you suffer with corns, weak arches or other foot deformities, see W. W. CLARK, Expert Chiropodist and have them made comfortable. 44 King Square. 'Phone M. 4761.

PERSONALS

Mr. and Mrs. J. I. Coll and daughter Mary Elizabeth, returned yesterday from Bebe, Que., where Mrs. Coll and daughter were visiting relatives.

James McGarrigle has returned to the city, having spent his vacation visiting in New York, Atlantic City and Philadelphia.

Mr. and Mrs. Eugene Arnold of Boston and young son are visiting Mrs. Arnold's brother, H. J. Sheehan at his summer home, Loch Lomond road.

Friends of Malcolm Campbell, 91 Queen street, will be sorry to learn that he is ill. He is undergoing treatment in the General Public Hospital.

Mrs. Charles Odell, Jr., of Lorneville has returned to her home after a visit to Mrs. George Odell, Prince street, West St. John.

Mrs. W. H. MacBride and her daughter, Hilda, have returned after a delightful visit to Mrs. Wallace Tower, St. Stephen.

T. B. MacBride and W. H. Keyes of St. Stephen, while in the city attending the races at Moosepath, are the guests of W. H. MacBride.

H. W. Woods, acting district superintendent of the postal service, returned today from the Keswick district where he spent a couple of weeks with friends on a fishing trip. Another member of the party was J. L. White, of Grand Falls.

Mrs. McColgan of Boston and Miss Grace Campbell, daughters of Mr. and Mrs. Peter Campbell of St. John, left last night on a six weeks trip to the Pacific coast.

Mayor Collins of Grand Falls was in St. John this week.

Mr. and Mrs. J. D. McKenna, of St. John, have been spending a few days at the King Edward, Toronto.

Nursing Sister Catherine R. Shea, 66 Simonds street, has received the Medaille des Epidemies en Argent from the French authorities, also a congratulatory letter from the British War Office.

Mrs. Harry Townsend and Miss Mabel Strong of Toronto, are in the city to spend a vacation with their mother, Mrs. Ella Strong, 374 Main street.

Mrs. Wesley Stevens and Master Harold of Boston, are in the city for a visit.

Miss L. Marian Sutcliffe, R. N., of Dorchester, Mass., and Mrs. James Logan of Moncton, are the guests of Mrs. J. M. Logan, 257 Waterloo St.

The Misses Bessie and Nan Martin, who have been visiting Mrs. McNamee Waterloo street, have returned to their home in New York.

Fred Payne of Lincoln, N. B., and Allan Gow of Jersey City, both formerly connected with the Daily Sun here, are renewing acquaintances in the city.

Fredericton Gleaner:—Miss Madeline Merryweather of St. John is the guest of Mrs. Harold Hall, York street. Hon. R. J. Ritchie of St. John is at the Queen Hotel. Mr. and Mrs. R. A. Corbett, Miss Vera I. Corbett, and Mrs. W. T. Bell of St. John are at the Queen Hotel.

Daily Mail, Fredericton:—J. T. Dunlop and wife of St. John are at the Queen. J. Frank Owens of St. John arrived on Tuesday night to attend the Owens-Quigley wedding. L. J. Owens of St. John was in the city on Wednesday.

The Misses Edna Crump and Alice C. Tobin arrived home on the steamer Grand Manan after spending a two weeks' vacation on Grand Manan and other places of interest along Passamaquoddy Bay.

Miss Marian Wilson, of Halifax, is the guest of her aunt, Mrs. R. Max McCarthy, and Mr. McCarthy, of the McArthur Apartments.

Mr. and Mrs. W. H. Anderson have announced the engagement of their daughter, Elizabeth Isabel, to George Henry Thurber. The marriage is to take place in the middle of August.

Mr. and Mrs. Kenneth Fairweather have returned home after a pleasant visit to friends in Nova Scotia.

Miss Kathleen Moore, student nurse of The Children's Hospital, Halifax, left yesterday to resume her nursing duties after a visit to St. John.

Parrsboro notes in Halifax Chronicle:—Rev. R. E. Durkee has returned after a trip to St. John.

R. M. Fowler of St. John was re[illegible] at the Halifax hotel, Halifax, on [illegible]

Mo[illegible], Wednesday:—R. H. Ande[illegible] John, superintendent of bran[illegible]e Bank of Nova Scotia in the [illegible]e Provinces, is in the city on tou[illegible] H. M. Bamford, of St. John, is at the American.

Mrs. Harry W. Tower of East St. John has returned home after visiting relatives in Massachusetts. She was also the guest of Mrs. Nettie L. West of Newmarket, N. H.

Commissioners Discuss Three Matters; No Decision Is Reached

Paving of the lower part of Germa[illegible] street, street lighting and the prop[illegible] of bulkhead in Brittain street [illegible] discussed by the city council in [illegible]mittee this morning but no actio[illegible] taken in any of these matters.

Mayor Fisher said he had been [illegible]ken to by some of the residents of [illegible] main street, between St. James [illegible] Brittain in regard to the paving of [illegible] street under the Local Improvem[illegible] Act and they had objected on [illegible]ground that the cost would be great[illegible] than at first estimated and suggest[illegible] that a new petition should be secu[illegible]ed. Commissioner Frink though i[illegible] would delay matters to have a new petition. No action was taken.

Commissioner Thornton referred to a communication which he had received from the Civic Power Commission in regard to his request that three 1,000 c.p. lamps be placed in Sydney street, between Union street and King Square, instead of the three 250 c.p. proposed by the commission, to the effect that this would have to be authorized by the council.

The commissioner said that so long as he lived within the appropriation he had the placing of the lights and the right to designate the size of lamp to be used. In this instance he was not extending the ornamental system, but was merely directing the Commission to use a larger lamp in a given section.

The mayor disagreed with the view of the commissioner and said the authority was necessary. No action was taken.

Commissioner Bullock wanted to know if the bill of the Power Company would be any less for this quarter than it was for last and Commissioner Thornton said he did not think it would as he had no notice from the Civic Commission yet that they were in a position to supply street lights.

Mayor Fisher referred to gutters being obstructed by the contractor for the post holes and expressed his surprise that the police had not looked after this matter.

Commissioner Thornton rather thought it was up to the Civic Commission to look after this and said that the contractor had been reported by the police.

Commissioner Frink brought up the question of the bulkhead at the head of the Quinn Slip and moved that a [illegible]ew bulkhead be constructed, at an [illegible]stimated cost of $2,300.

Mayor Fisher said he had looked the [illegible]ituation over and he was in favor of [illegible]ling in the slip for about 100 feet [illegible] a report on [illegible] of this would [illegible] the land re[illegible]

[illegible]d he could [illegible] would want [illegible] questioned [illegible]e wharf on [illegible]ip would be [illegible]oposition. [illegible]uld have fur[illegible] at point later

It was p[illegible] is was laid out as a street on the original city plan and the land could not be sold without special legislation. The matter was referred back for further information. During the debate Commissioner Frink remarked that the harbor needed more water, not more land.

TALE OF PURCHASE OF LIQUOR; FINE $200

Angus F. McDonald, Main street, was this morning charged with selling liquor and pleaded not guilty. The information was made by Detective Biddiscombe. Henry Young said that he had gone to the home of the accused yesterday afternoon and there had purchased two bottles of liquor for which he had paid $5 each. His evidence was corroborated by Arthur Evans. The accused testified that some time ago he had hired the men to work in the woods at Salmon River. Yesterday they had been to his house and asked him to get them some liquor. He had gone out and got it for them and they had paid him. He had done this twice. They had chipped in and given him the money for the whiskey. A fine of $200 or thre months in jail was imposed.

"Is your wife a good cook?"

"You bet! She's the best little canopener in America!"—Atlanta Constitution.

Humphrey's 70c. Black Tea

We recommend this tea for strength and flavor.

Imported and sold direct to you by—

Humphrey's Coffee Store

14 King Street

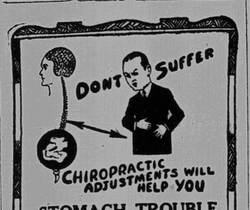

STOMACH TROUBLE

and its attendant miseries are the effect of the nerves to the stomach being pinched or impinged where they leave the spine. Vital energy is transmitted from the brain via the spinal cord and nerves to every organ of the body. The nerves are power lines. Interference with these power lines affects the organs and throws the human machine out of balance.

DR. AUBREY TALBOT,
D.G., D.O., E.T., Ph. C., Etc.
Chiropractor and Osteopath,
83 Charlotte St. Phone M. 3821

LOCAL NEWS

TWO FOR DRUNKENNESS.

Two men charged with drunkenness this morning were fined $8 or two months in jail.

AT THE HOSPITAL.

The condition of Albert Dunham and that of Joseph Doherty, was reported from the General Punblic Hospital this afternoon, as unchanged.

MOUNTIES HERE.

Six members of the Royal Canadian North West Mounted Police arrived in the city today at noon from Ottawa. They will accompany the harvesters on the C. P. R., as far as Winnipeg.

TRAINS LATE.

The Boston express was reported one hour and five minutes late today at noon. The cause of the delay was not known at the Union Depot. The Valley was twenty minutes late.

NOTHING YET.

Detective Biddescombe said this morning that there was no new developments in the case of the robbery yesterday at Welsford when the store of W. Havelock Woods was entered and a small amount of money taken.

COURTENAYS' VICTORY.

On the Battery diamond last night the West End Courtenays defeated the Bay Shore Leaders by a score of 6 to 5 in a baseball game. A feature of the game was a running, one-hand catch by Sweeney of the losers. The batteries were:—For the winners, L. McKee and R. Ellis; for the losers, F. Nichols and W. O'Brien.

BOYS IN COURT

Two juveniles, aged nine and twelve years, were charged this morning with breaking and entering the house of Richard Hayes, Frederick street, on July 22, and with stealing bacon and empty bottles. They pleaded guilty. One had been before the court on two previous occasions, but as his father said that he intended soon to move to Boston and take his family of nine with him, Magistrate Henderson allowed the boy to go. As it was the first offence for the other boy he was alowed to go with a warning.

INSURANCE CASE.

The case of J. A. Gregory vs. several insurance companies, was begun in the Circuit Court, this morning with Mr. Justice Crocket presiding. The details of the case have been published before. It arose out of the refusal of the insurance companies to pay the amount of policies on lumber belonging to Mr. Gregory, which was destroyed by fire in West St. John last year. Dr. F. R. Taylor, K. C., and J. H. A. L. Fairweather, K. C. appear for the insurance companies and G. H. V. Belyea, K. C., for Mr. Gregory.

MARRIED LAST EVENING.

On Wednesday evening, Rev. A. L. Tedford united in marriage Miss Lena Dorothy MacKenzie, daughter of Mr. and Mrs. Nelson MacKenzie of Manhurst, Westmoreland County, to Fred Harold O'Neal, son of Mr. and Mrs. Clifford O'Neal, Killam's Mills, Westmoreland County. Miss Beulah O'Neal, sister of the groom, assisted the bride. The groomsman was T. C. Murray. Miss MacKenzie was an employe of the New Brunswick Telephone Company for some time and Mr. O'Neal has also been employed in the city. They intend to make their home here.

IS LET GO AGAIN.

A colored boy, aged seven years, was before the magistrate this morning, having been given in charge by W. A. Hornbrook for breaking and entering the warehouse of T. McAvity & Sons in Water street. This is the same lad who was recently charged with attempting to throw a switch in the C. N. R. yards. His father said he had been attending a school for the deaf in Halifax, but was home for the holidays and had been living with an aunt. He promised to look after the boy until the school opened again, and on that understanding the magistrate allowed the boy to go.

BURIED TODAY.

The funeral of James C. O'Neil was held this morning from his late residence, 67 St. Patrick street, to the Cathedral for requiem high mass by Rev. E. Reynolds, assisted by Rev. R. McCarthy, deacon; Rev. R. McDonald, sub-deacon, and Rev. William M. Duke, master of ceremonies. Rev. J. B. Ward and Rev. J. Brown were in the sanctuary. The Bishop gave the final absolution. Interment was in the new Catholic cemetery. The pallbearers were R. Murphy, J. Murphy, A. Gorman, H. Kane, R. McDade and F. J. McDonald. The funeral was very largely attended, including a delegation from the Knights of Columbus.

The funeral of Albert Brockbank was held this afternoon from Fitzpatrick's undertaking rooms to Fernhill. Service was conducted by Rev. Canon R. A. Armstrong.

The funeral of Mrs. Charlotte McAdam was held this afternoon from Branan's undertaking rooms to Fernhill. Service was conducted by Rev. Canon R. A. Armstrong.

A "Better Homes" Chesterfield

The next pause in Marcus "Better Homes" exhibits takes us to a Chesterfield suite that IS a Chesterfield suite.

A generous affair in Silk plush Mohair—everlasting, a surface beyond Velvet. Champagne for the tint of sides, lower front and back, a glowing warmth to bring out the emphatic contrast of the pillow arms, the cushions and the leaning backs. They stand out in field of Black riotous in tropic blooms, pastel harmonies of Pinks, Golds and bright Blues.

Something in the gorgeous for looks and ease. Together with the Chair and wing backed Fireside Chair you have everything for $297. The right Rug and finishing touches planned and ready. Look for the middle Window.

J. Marcus
Furniture, Rugs
30-36 DOCK ST.

Immediate Action Is Demanded

(Continued from page 1.)

and the cordial spirit by which they were animated, we regretted not to find in them the material for sending an allied answer to the German note, to the dispatch of which we attached so much importance.

"Indeed, the draft reply submitted by His Majesty's Government was not mentioned in the French and Belgian replies, nor did these notes appear to hold out any prospect either of an early alteration of the situation in the Ruhr or of the commencement of discussions about reparations, to which His Majesty's Government had eagerly looked forward.

"It is apparent that many weeks may easily be consumed in the preliminary interchange of opinions between the allies, on the lines now foreshadowed by the latter, before any effective step can be taken to terminate the present situation.

Evasion Impossible.

"His Majesty's Government cannot too often repeat that while regarding the interests of their allies as bound up in our own, and shrinking as they have throughout from any action which might be though indicative of allied disunion, we yet hold firmly to the view that the problem now before all of us cannot be evaded and that while the allies might be occupied in exchanging views in a spirit of unabated friendliness on this or that details of this or that proposal, the European situation, carrying with it all the prospects of reparation payment to which the allies are equally entitled, may sink into irretrievable ruin.

"In these circumstances His Majesty's Government have decided to lay before Parliament with the least possible delay the papers which have recorded their views and endeavors. We are inviting the allies to agree to the publication of the notes or statements on their part to which reference has been made and which are required to explain the situation as a whole.

"His Majesty's Government entertains the hope that the publication of these papers may assist in determining the real dimensions of the problems with which the allies are confronted and may convince the world of the imperative necessity of prompt and united action to deal with it."

ITALY APPROVES SAYS LORD CURZON.

London, Aug. 2.—Marquis Curzon, the foreign secretary, informed the House of Lords today that Italy had not sent a written reply to the recent British reparations note, but had nevertheless expressed herself as approving in general Great Britain's views and proposals.

Great Britain, Lord Curzon continued, is inviting the other Governments to agree to publication of the notes exchanged on the situation. She hopes that publicity for those papers may assist in determining the problem with which the allies are confronted and that it may convince the world of the imperative necessity of prompt and united action.

Viscount Grey characterized the foreign secretary's statement as "very grave."

RAILWAY COMMISSION INSPECTOR DIES SUDDENLY AT MONTREAL

Edward C. Lalonde, senior inspector for the Board of Railway Commissioners, died very suddenly yesterday afternoon at Moncton station while waiting to take the train to St. John. He was strolling up and down the platform in company with W. N. Rippey, C. N. R. divisional superintendent when he was stricken and died within a few minutes. Coroner Dr. H. H. Coleman decided that death was due to natural causes and that an inquest was not necessary.

A Mean Trick.

"Why do you keep cultivating that big mint patch by the roadside?"

"A lot of people," replied the keeper of the wayside restaurant, "smell it, look hopeful and then turn in. Of course, after making a few cautious inquiries they feel under obligations to order buttermilk or something. I'm using that mint as a decoy."—Washington Star.

"Built to Fit the Baby"

The famous line of Baby Carriages, sulkies and strollers are scientifically designed for "babie's comfort and health."

Come in and see our large stock of fall styles and the prices will appeal to you.

Blinds 69c. and upwards complete.

Oilclothes at 50c. per yd.

Open Friday Evening

We sell the Famous Whitney Baby Carriages. No trouble to show goods.

AMLAND BROS., Ltd.
19 Waterloo St.

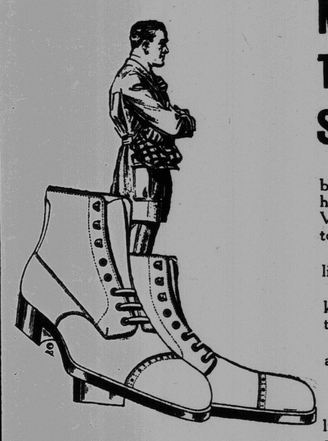

Men Know How To Save On A Shoe Sale

Men may not [illegible] the same reputation for being bargain hunters as the ladies, but the fact is clear here that they come fast enough to Francis & Vaughan's twice-a-year Sale. Mighty good reason, too.

Hartt Low Shoes of finest Calf for $7.75. Broken lines, but well worth $11.75 the pair.

Hartt and Educator Boots at $8.85. Every man knows this lot command a regular price of $11.75 to $13.50.

Six to nine dollar Boots—all Goodyear welted and both Black and Mahogany Calf—Sale $3.95.

BARGAIN BINS $2 and $3.95

Five-fifty to seven dollar Low Shoes from broken lines grouped together to ensure your size—medium and pointed toes—all together at $2.

Five-eighty-five to nine-fifty Boots—Black and Mahogany Calf, Black and Brown Kid—medium and round toes. Take your pick at $3.95.

Save 20 p. c. to 40 p. c. on twelve styles of Low Shoes.

Savings for Boys, for Girls, swarms for Ladies.

FRANCIS & VAUGHAN, 19 King