

TRADING QUIET IN MONTREAL MARKET TODAY

Breweries, Down 3-4, is the
Least Inactive of
Issues

WALL ST. DEVELOPS
A WEAKER TREND

Selling Pressure Against
Motors and Specialties
Causes Break

Canadian Press.
MONTREAL, Nov. 30.—Trading
was quiet at the opening of today's
stock market, with Breweries X'd, the
least inactive issue, selling down 1/4
at 62 1/2. Other price changes, all of
which were fractional, included: Price
Bros. preferred up 1/4 to 96 1/4; Spanish
River, preferred, down 1/4 at 118 1/4;
Atlantic Sugar down 1/4 at 82; Do-
minion Canners preferred, down 1/4 at
66 1/4; Laurentide down 1/4 at 80 1/4;
B. E. S. 2nd pfd. up 1/4 to 10 1/4; In-
dustrial Alcohol, down 1/4 at 10 1/4; In-
dustrial, Montreal Power and Consolidated
Smelters sold unchanged at 75, 206 and
151 1/2, respectively.

IN WALL STREET
NEW YORK, Nov. 30.—Traces of
weakness were still evident in the
stock market, as the process of read-
justment was resumed today. Selling
pressure was directed against the high-
priced motors, and specialties, causing
an initial break of five points in Du-
pont and losses of 1 to 8 points in Hud-
son, Mack Trucks, Chrysler, American
Smelting and U. S. Cast Iron Pipe.

CABLE TRANSFERS
MONTREAL, Nov. 30.—Cable trans-
fers 484.

NEW YORK MARKET.
Stocks to 12 noon.
High Low Noon
Atchafon 124 124 124
Am. Can 24 1/2 24 1/2 24 1/2
Am. Locomotive 120 120 120

AUCTIONS
GREAT
CHRISTMAS
AUCTION AT
Arnold's
Department
Store

211-213 Union Street
\$10,000 Stock
Dolls, toys, tree ornaments, books,
games, stationery, china, cut glass,
novelties, watches, clocks, fountain
pens, gold and silver penicils, harmoni-
cas, pearl necklaces, fancy baskets,
china cups and saucers, tea sets, vases,
china ornaments, manure sets, manure
sets, military brushes, toilet sets,
serving trays, razors, safety razors,
opera glasses, etc. A wonderful assort-
ment of dolls, dresses, dolls, baby dolls,
mama dolls, large jointed dolls, etc.
Toys of every description, tin toys, iron
toys, wooden toys, rubber toys, cloth
toys, mechanical toys, electrical toys,
etc. etc. Owing to stagnation in busi-
ness we have decided to sell our entire
stock at auction. Sale starts Wednes-
day evening at 7:30, December 2nd,
and will continue every evening until
Christmas; store open for business
during the day time. This is the
chance of a lifetime to make your
dollars do double duty.

12-3 I. WEBBER, Auctioneer.

TOYS! TOYS!
A large consignment
of toys of all kinds—
trains, blocks, dolls,
etc., received for Xmas
trade will be sold
BY AUCTION
At store No. 92 Mill
street on Saturday and Monday even-
ings, November 28th and 30th, com-
mencing at 7:30 o'clock.

F. L. POTTS, Auctioneer.

PRIVATE SALE
For three days, Sat-
urday, Monday and
Tuesday we will sell
by Private Sale at
sale room, 96 Germain
St., new shaker and
woolen blankets, over-
coat lengths, curtains, etc.

F. L. POTTS, Auctioneer.

BURGOWNE SALES
82 Germain St.
I am instructed to
sell by private trade,
large quantity of High
Class Parlor, Dining
Room and Bedroom
Furniture, Dishes, Portiers, Carpet, etc.,
etc.

JOHN BURGOWNE, Auctioneer

TWO
LEASEHOLD
PROPERTIES
I am instructed by
the owner to sell at
Club's Corner, Sat-
urday, December 5th
at 12 o'clock:

3 Tenement Leasehold Property, 118
Dorchester St., fitted with Electric
and Bath. 2 Story & Tenement Lease-
hold Property, Number 10 City Road.
This is an opportunity to obtain a
property possible of good income
Cheap. Easy terms.

W. A. STEPPER, Auctioneer 11-5

Attention!
We are now prepared
to receive furniture of
all kinds, etc., for our
next sale at sale room,
96 Germain street.

Quick sales and prompt returns.
F. L. POTTS, Auctioneer.

RAILROAD SALE
There will be sold by Public Auction,
in the Howe House, opposite
laundry House, on Loch Lomond
road, on Tuesday, Dec. 1st, at 2:30
p. m., 1 Cabinet Gramophone, Sew-
ing Machine, Linoleums, Dining Room
furniture and other goods, same hav-
ing been distrained for rent.

T. X. GIBBONS, Bailiff 12-1

Baldwin	120 1/2	120 1/2	120 1/2
Bell & Ohio	91 1/2	91 1/2	91 1/2
C. P. R.	148 1/2	148 1/2	148 1/2
Dodge Com.	40 1/2	40 1/2	40 1/2
Dodge Pfd.	88 1/2	88 1/2	88 1/2
Gen. Motors	115 1/2	115 1/2	115 1/2
Kennecott	66 1/2	66 1/2	66 1/2
Radio	40 1/2	40 1/2	40 1/2
Rubber	46 1/2	46 1/2	46 1/2
Studebaker	127 1/2	127 1/2	127 1/2
Union Pacific	148 1/2	148 1/2	148 1/2
White Motors	84 1/2	84 1/2	84 1/2
Woolworth	197 1/2	197 1/2	197 1/2

MONTREAL MARKET.

	High	Low	Noon
Atlantic Sugar	32 1/2	32 1/2	32 1/2
Abitibi	71 1/2	71 1/2	71 1/2
Brit. Empire 2nd	10 1/2	10 1/2	10 1/2
Brazilian	75 1/2	75 1/2	75 1/2
Can. Cement	102 1/2	102 1/2	102 1/2
Dom. Glass	97 1/2	97 1/2	97 1/2
Ind. Alcohol	16 1/2	16 1/2	16 1/2
Laurentide	80 1/2	80 1/2	80 1/2
Montreal Power	208 1/2	208 1/2	208 1/2
Nov. Wheat	15 1/2	15 1/2	15 1/2
Nat. Brew. Rights	16 1/2	16 1/2	16 1/2
Nat. Maurice	102 1/2	102 1/2	102 1/2
Shawinigan	182 1/2	182 1/2	182 1/2
Smelting	151 1/2	151 1/2	151 1/2
Spanish River Pfd	100 1/2	100 1/2	100 1/2
Spanish River Pfd	113 1/2	113 1/2	113 1/2
Winnipeg	47 1/2	47 1/2	47 1/2

CHICAGO GRAIN MARKET.

	High	Low	Noon
December wheat	162 1/2	162 1/2	162 1/2
May wheat	158 1/2	158 1/2	158 1/2
May wheat (old)	157 1/2	157 1/2	157 1/2
July corn	78 1/2	78 1/2	78 1/2
December oats	78 1/2	78 1/2	78 1/2
May oats	43 1/2	43 1/2	43 1/2
July oats	44 1/2	44 1/2	44 1/2

WINNIPEG GRAIN MARKET.

	High	Low	Noon
December wheat	142 1/2	142 1/2	142 1/2
May wheat	140 1/2	140 1/2	140 1/2
November oats	47 1/2	47 1/2	47 1/2
May oats	48 1/2	48 1/2	48 1/2

Morning Stock Letter

NEW YORK, Nov. 30.—There was no
thing unusual about the break in prices
on Saturday. The market had been very
strong on previous two days and there
were some very good profits. Realizing
sales were heavy for a time, but the
market showed signs of going dull on
the selling. We think the trend of the
prices for some stocks at least is still
upward, but there has been a reduction
in the short interest, which will be a
less urgent buying and may lead to
some irregularity this week. On the
other hand, we believe the stocks that
we have been recommending are purchases.
General Motors was the particular weak
spot Saturday and it may be subject to
further weakness. At the same time, we
think it will sell higher and take Fish-
er Body with it.
Ice made a new high Saturday and
we expect considerably higher prices for
it. Stone reacted Saturday. Under 120
we believe it can be bought. Steel
Company should work to new high
record and most of the other indepen-
dents should go with it. We believe
Cons. Gas and Brooklyn Union Gas can
be bought at the market. In the rail
group we are still bullish on C. O., B. O.,
S. H. and N. Y. C.

LIVINGSTON & CO.

Brokers' Opinions

NEW YORK, Nov. 30.—Hornblower—
"Action of rails indicates important
banking accumulation. Buy oils at the
market. Buy Oil Steel Pfd and Mid-
land Steel Pfd."
Bache & Co.—"Most of the good
steels continue to be strong. RBC. will
be one of the next to gain ground on
the market. Buy Oil Steel Pfd and Mid-
land Steel Pfd."
Tobey & Kirk—"U. S. Steel will
probably be bought prior to the
favorable tonnage report due next
month."

Current Events

NEW YORK, Nov. 30.—C. P. R. Oc-
tober net taxes, \$7,444,027, against
\$7,022,000.
Gas and Electric, 12 months
ending Sept. 30, net increase, \$5,578,055,
after charges, etc., against \$4,112,000
previous year.
Kelvina declared 80 cents extra.
Twenty Industrials 151.75, Oct. 22; 20
rails, 107.16, Oct. 22.

COAL AND WOOD

On Hand
BESCO COKE
High Grade Soft Coals
Hard and Soft Wood
Sun Coal and Wood Co.
Phone M. 1346 78 St. David St.

BROAD COVE and BESCO COKE

Just Received—Large shipment ex-
tra quality.
PROMPT DELIVERY
D. W. LAND
Railway Siding. 10 Erin St.
Phone 4055

Besco Coke
Broad Cove
Millers Creek
Pictou
Sydney Nut
Thrifty

Foshay Coal Co.
Cor. Landowne Ave. & Elm St.
Phone M. 3808

COAL AND WOOD

McBean Pictou—A good clean Coal
DRY KINDLING
By Load or in Bundles
Dry Hard Wood, any length for
grate use.
Spool Wood For Kitchen Stoves
CITY FUEL CO.
Phone 465-257 City Road

INTERIOR OF PARLIAMENT BUILDING

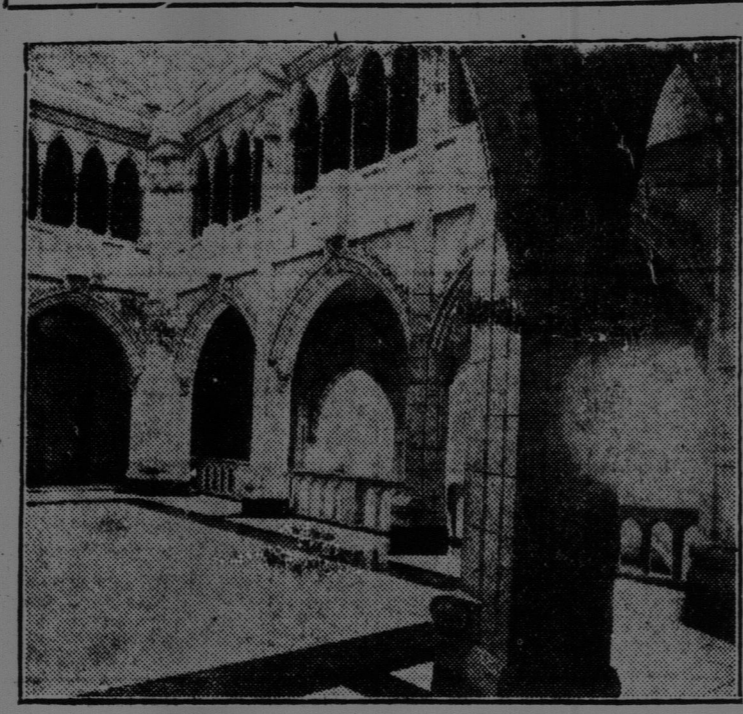

A stately corner of the Rotunda of the House of Parliament in Ot-
tawa which will soon be the scene of great activity when the House
meets December 10.

ANNOUNCEMENTS MADE IN CATHEDRAL

Collection For Sisters of Service
Work in West \$535—
Novena Begun

It was announced in the Cathedral
yesterday that the collection of the
previous Sunday for the work of the
Sisters of Service in the western part
of Canada amounted to \$535.05. His
Lordship Bishop LeBlanc said this was
a very satisfactory result of the ap-
peal, as the people had no notice be-
fore the services that the collection was
to be taken for this purpose.
A novena in honor of the Immacu-
late Conception of the Blessed Virgin
Mary was begun in St. John the Bap-
tist church, Broad street, yesterday,
and will close on the Feast of the Im-
maculate Conception, Rev. J. J. Mc-
Dermott delivered the first sermon of
the novena.

WESTFIELD VOTE AGAINST UNION

Vote Taken in Presbyterian
Church Tuesday After-
noon—Winter Services

A largely attended service was held
in the pretty little Presbyterian church
at Westfield yesterday afternoon. Af-
ter the service a business meeting of
the congregation was held, at which
the members of the church voted uni-
formly against church union.

S. W. Sharpe was chairman of the
meeting and Miss Margaret Britain
secretary. H. Manks Parker and Geo.
Greer acted as scrutineers. A number
of the summer residents of the village
drove out from the city and were pre-
sent at the meetings.

Services will be held at intervals dur-
ing the winter in this church under the
auspices of the Saint John Presbytery,
and a student will be engaged for next
summer. A communion service will
be held in the near future, at which an
opportunity will be afforded those de-
siring of joining the church.

Old Time Fighter Dead in Boston

James McKay, proprietor of a tavern
in Dock street many years ago and
well-known in historic circles here at that
time, died recently in Boston at the
age of 83. He was born in London, Eng-
land, and was a pupil of the famous
Jem Mace. He came to the United
States about 1808 and soon after settled
in Saint John. About 80 years ago he
returned to the United States.

AUDITING BOOKS

W. G. H. Jephcott, C. A., resident
manager of the Toronto branch of
P. S. Ross and Sons, Montreal, arrived
in the city yesterday and this morning
began the annual audit of the books
of the New Brunswick Electric Power
Commission for the fiscal year, which
ended October 31, last.

BUILDING REPORT

No permits for new buildings were
issued during November here but there
was considerable activity in repairs
and alterations, 51 permits being issued
for this class of work.

FOR SELF-FEEDERS AND KITCHEN STOVES

\$14.00 in Bags
13.50 Sluiced
7.25 1/2 Ton Sluiced
7.50 1/2 Ton in Bags
SPOT CASH FOR

WELSH PEA COAL

Telephone M. 1913

CONSUMERS COAL COMPANY, LTD.

COAL and WOOD
SCOTIA, BROAD COVE
Heavy Soft Wood and Dry
Kindling, \$2.00 a Load
W. A. DOWD
Hanover St. Extension, Phone 122

BEST HARDWOOD, any length, \$11.00
cord, \$6.00 half cord.—W. 808-11.
FOR SALE—Dry Cut Wood, \$2.50 large
truck load.—W. P. Turner, Mass
Street Extension, Phone 671A.

DECIDE TO ASK WORK AT PETTINGILL END; WIGMORE OPPOSES

Bullock Says Berths Are Needed—Engineer
Gray Declares Ten Days Would Finish
Work—Effect at Ottawa Feared

The City Council decided this morn-
ing, sitting in committee of the whole,
to ask the Public Works Department
of Canada to stop the work being done
at Pettingill wharf, as the berth was
needed at once for vessels. Commis-
sioner Wigmore expressed the opinion
that this action was a step backward
and would militate against the city
getting the Government to do work in
the future. Alexander Gray, Public
Works Engineer, wrote to the Council
that he believed the work would be
completed at the contract date, Decem-
ber 20.

ENGINEER GRAY WRITES

The letter from Mr. Gray was as fol-
lows:
"On completion of the Canadian
National Railways elevator in 1918, the
Dominion Government was requested
by the Canadian National Railways to
dredge McLeod, Pettingill and Empress
berths to a depth of 30 feet below low
water, in order that regular steamers
could load grain at these wharves. Sub-
sequently, your council has on several
occasions requested the Dominion Gov-
ernment to proceed with this work in
order that the facilities for shipping at
these berths might be improved. From
the completion of the Canadian Na-
tional Railways elevator to date it has
been impossible for regular steamers to
load grain at these berths.

"Plans were prepared and tenders
advised to have this work carried
out to the depth requested by the Cana-
dian National Railways. Copies of the
plans have been in possession of the
city officials for some time previous
to calling for tenders, and the City Coun-
cil in May, 1923, gave to the Dominion
Government a release for any damages
that might be caused to the city prop-
erty by the carrying out of the work.
The Dominion Government has not yet
been informed as to the extent of the
work, and the depths to be dredged.

"A contract amounting to approxi-
mately \$45,000 was let in October for
carrying out the work, the time allowed
being three months, which expire on
20th December next.

IN TIME LIMIT.

"The contractors have worked con-
tinuously since commencement of work,
and, notwithstanding 25 per cent. de-
lays on account of storms, it is expected
that the work will be fully completed
within the time limit. McLeod Wharf
is fully completed. Pettingill Wharf
will be completed in about 10 days' time.
The rock drilling at this wharf
is about completed, and the dredge
commenced work this morning remov-
ing the blasted material. The Empress
berth has not yet been touched, but
the work at this place is light, and
will not take much time to complete.

"The completion of the work will
give a draft of 30 feet at McLeod, Pet-
tingill and Empress berths, and thus
admit of the full use of the Canadian
National Railways elevator and grain
conveyors, thereby increasing the grain-
handling facilities of the port.

"The City Council has made several
representations to the Dominion
Government for increased facilities,
and the request of 10th inst. to the
Honorable Premier specifically asks for
further immediate facilities on account
of the anticipated increased shipping
within this season just commenced.

"Should your council now request
the suspension of dredging at Pettingill
and Empress berths, the Dominion
Government may well doubt the sincerity
of the recent representations for
increased facilities. In addition, the
claimants for the work of the Bible So-
ciety of contract cancellation.

BULLOCK RECOMMENDATION.

Commissioner Bullock said that he
knew nothing of the C. N. R. having
asked for deepening of the water at
these berths and at no time had the
council asked for more than the re-
moval of the rock at Pettingill. The
council had on May 5 given a release
to the government for any damage
which might be done to the wharves
by the blasting but the contract had
not been let until September. He felt
that in view of the circumstances he
could do nothing but ask that the
work be discontinued and presented
the following report and recommendation.

"Under date of Oct. 4, 1924.—The
city, petitioned the Public Works of
Canada to blast out the ledge rock at
Pettingill Wharf. After a long delay
the work was commenced September
17, 1925. The work has been dragging
along and is uncompleted at this date.
It is the fact that the work was
started too late in the season. Only
four drills some of the time—late
only three machines drilling; much
time unavoidably lost due to wind and
weather conditions. The dredge work-
ed the best part of one week and has
since been removed. This dredge
could not work in close to the wharf
and no other dredge is in readiness—
furthermore considerable time has been
consumed by the plant operating on the
adjoining areas. Some of the grain
conveyor legs are out of alignment,

STYLE

THE STYLE CHAR-
ACTERISTICS OF
THE WORLD'S
MASTER DESIG-
NERS, ARE TAILOR-
ED INTO FINE
WOOLLENS BY THE
LOWMEES COM-
PANY, MAKERS OF
THE FAMOUS
TWENTIETH CEN-
TURY BRAND
SUITS AND OVER-
COATS.

THAT IS WHY IT
IS SUCH A PLEAS-
URE TO SHOW AND
TO SELL THEM.

A. GILMOUR,
Saint John, N. B.

Scotch Anthracite

HIGHEST GRADE
Arriving November 30th
Ex. S.S. "Baron Ailsa."
In all Domestic Sizes.
ORDER NOW

Maritime Coal Service

— LIMITED —
Phone M. 3233. Uptown Office M. 3290

PRUE'S

For Sale By
Manchester Robertson Allison,
Limited.

In cotton—all wool
and wool mixtures—
\$2.75 and higher.

Ask for

Every day, more
and more men are
turning to PRUE'S
the one-button knitted
combination. PRUE'S are so
convenient, and give better
protection than ordinary
combinations—the closed
chest guards the "Pneumonia
Point."

7

IN BIRTHDAY HONOR.

Mrs. James M. Brown, 140 Adelaide
street, entertained about 35 friends at
bridge on Friday evening, the occa-
sion being her birthday. The drawing
room and dining room were effective-
ly decorated with carnations and snap-
dragon. Musical selections by Miss
Muriel Hawker, pianist, and Harrison
Morgan, violinist, added much to the
pleasure of the occasion. Delicious
refreshments were served by the hos-
tess, assisted by Mrs. Frederick Whel-
ly and Mrs. Coupe. During the eve-
ning E. J. Hilyard, on behalf of those
present, presented to Mrs. Brown gifts
of china, cut glass and linen, coupled
with their good wishes. The hostess
in a happy speech thanked the donors
for their useful gifts and for the kind
thoughts that prompted them.

Coalition Likely To Succeed Luther Party

BERLIN, Nov. 30.—Chancellor Luth-
er, Foreign Minister Stresemann and
two other cabinet members, departed
for London Sunday night to sign the
Locarno treaties. The cabinet will re-
sign when they return. A coalition of
middle parties probably will succeed
the Luther government.

ON PRESBYTERIANISM.

In St. Columba Presbyterian church,
Fairville, last evening the pastor, Rev.
W. M. Townsend, M. A. began a series
of sermons on Presbyterianism. Last
night his subject was "John Calvin."
His next address will be on John Knox.

Hydro Electric Power— Tramways—Telephones

You can safely invest in sound Public Utility
Bonds—their value proven by years of suc-
cessful operation—selected from the current issue
of our publication "Investment Recommendations."

Write for a copy to-day. It will assist you in
deciding upon the investment best suited to
your security and income requirements.

Royal Securities Corporation

72 1/2 Prince William Street, St. John
Montreal Toronto Halifax Winnipeg Vancouver New York

WAR LOAN BONDS

Maturing
December 1, 1925

ON behalf of the Dominion Gov-
ernment, all Branches of the
Standard Bank of Canada will re-
deem the above bonds, free of charge,
on and after December 1.

Lodge your bonds now with your
nearest branch of the Standard
Bank of Canada.

PAYMENT WILL BE MADE
IN CASH OR DEPOSITED TO
YOUR CREDIT AS DESIRED.

THE STANDARD BANK OF CANADA

TWO HUNDRED AND THIRTY-ONE BRANCHES
THROUGHOUT CANADA

4 FOLD PROTECTION For You and Yours

There are four emergencies against which you
must provide if the future of yourself and your
family is to be secure.

These emergencies—one or more of which is
bound to be a factor in every man's life, are:

1. Death from natural causes.
2. Death from accident.
3. Total disability and loss of earning power.
4. Old age.

The wise man, both for his protection and his
peace of mind, provides against all four.

You can do this to-day with one complete
North American Life Policy—a policy that pays
four ways.

A "four-way" contract for \$10,000
pays you estate:
At your death, \$10,000
Should death be accidental, \$20,000

pays you:
In case of total disability, an income of \$100 a
month. No further premiums are necessary, and
at your death your estate receives \$10,000.

In old age an income to secure your comfort.
Send the attached coupon for further informa-
tion about this complete insurance plan.

NORTH AMERICAN LIFE ASSURANCE COMPANY